

AD-1026
(10-30-14)U.S. DEPARTMENT OF AGRICULTURE
Farm Service AgencyHIGHLY ERODIBLE LAND CONSERVATION (HELC) AND
WETLAND CONSERVATION (WC) CERTIFICATION

Read attached AD-1026 Appendix before completing form.

PART A - BASIC INFORMATION

1. Name of Producer Kevin Wegehaupt	2. Tax Identification Number (Last 4 digits) XXXX	3. Crop Year 2022
--	--	----------------------

4. Names of affiliated persons with farming interests. Enter "None," if applicable.
NONE

Affiliated persons with farming interests must also file an AD-1026. See Item 7 in the Appendix for a definition of an affiliated person.

5. Check one of these boxes if the statement applies; otherwise continue to Part B.

A. ☐ The producer in Part A does not have interest in land devoted to agriculture. Examples include bee keepers who place their hives on another person's land, producers of crops grown in greenhouses, and producers of aquaculture AND these producers do not own/lease any agricultural land themselves. **Note:** Do not check this box if the producer shares in a crop.B. ☐ The producer in Part A meets all three of the following:

- does not participate in any USDA program that is subject to HELC and WC compliance except Federal Crop Insurance.
- only has interest in land devoted to agriculture which is exclusively used for perennial crops, except sugarcane, and
- has not converted a wetland after February 7, 2014.

Perennial crops include, but are not limited to, tree fruit, tree nuts, grapes, olives, native pasture and perennial forage. A producer that produces alfalfa should contact the Natural Resources Conservation Service at the nearest USDA Service Center to determine whether such production qualifies as production of a perennial crop.

Note: If either box is checked, and the producer in Part A does not participate in Farm Service Agency (FSA) or Natural Resources Conservation Service (NRCS) programs, the full tax identification number of the producer must be provided, but establishment of detailed farm records with FSA is not required. Go to Part D and sign and date.

PART B - HELC/WC COMPLIANCE QUESTIONS

Indicate YES or NO to each question.

If you are unsure of whether a HEL determination, wetland determination, or NRCS evaluation has been completed, contact your local USDA Service Center.

YES NO

6. During the crop year entered in Part A or the term of a requested USDA loan, did or will the producer in Part A plant or produce an agricultural commodity (including sugarcane) on land for which an HEL determination has not been made?

X

7. Has anyone performed (since December 23, 1985), or will anyone perform any activities to:

A. Create new drainage systems, conduct land leveling, filling, dredging, land clearing, or excavation that has NOT been evaluated by NRCS? If "YES", indicate the year(s):

X

B. Improve or modify an existing drainage system that has NOT been evaluated by NRCS? If "YES", indicate the year(s):

X

C. Maintain an existing drainage system that has NOT been evaluated by NRCS? If "YES", indicate the year(s):

X

Note: Maintenance is the repair, rehabilitation, or replacement of the capacity of existing drainage systems to allow for the continued use of wetlands currently in agricultural production and the continued management of other areas as they were used before December 23, 1985. This allows a person to reconstruct or maintain the capacity of the original system or install a replacement system that is more durable or will realize lower maintenance or costs.**Note:** If "YES" is checked for Item 7A or 7B, then Part C must be completed to authorize NRCS to make an HELC/WC and/or certified wetland determination on the identified land. If "YES" is checked for Item 7C, NRCS does not have to conduct a certified wetland determination.

8. Check one or both boxes, if applicable; otherwise, continue to Part C or D.

A. ☐ Check this box only if the producer in Part A has FCIC reinsured crop insurance and filing this form represents the first time the producer in Part A, including any affiliated person, has been subject to HELC and WC provisions.B. ☐ Check this box if either of the following applies to the producer and crop year entered in Part A:

- Is a tenant on a farm that is/will not be in compliance with HELC and WC provisions because the landlord refuses to allow compliance, but all other farms not associated with that landlord are in compliance. (AD-1026B, Tenant Exemption Request, must be completed).
- Is a landlord of a farm that is/will not be in compliance with HELC and WC provisions because of a violation by the tenant on that farm, but all other farms not associated with that tenant are in compliance. (AD-1026C, Landlord or Landowner Exemption Request, must be completed).

PART C - ADDITIONAL INFORMATION

9. If "YES" was checked in Item 6 or 7, provide the following information for the land to which the answer applies:

- A. Farm and/or tract/field number: Farm #9412 T277B
If unknown, contact the Farm Service Agency at the nearest USDA Service Center.
- B. Activity: New Breaking
- C. Current land use (specify crops): Grass/Pasture
- D. County: Roberts



United States
Department of
Agriculture

Roberts County, South Dakota



Common Land Unit

Non-Cropland
Cropland

Tract Boundary
PLSS

Wetland Determination Identifiers

- Restricted Use
- ▽ Limited Restrictions
- Exempt from Conservation
- Compliance Provisions

2022 Program Year

Map Created July 21, 2022

Farm 9412

20-124N-50LW

United States Department of Agriculture (USDA) Farm Service Agency (FSA) maps are for FSA Program administration only. This map does not represent a legal survey or reflect actual ownership; rather it depicts the information provided directly from the producer and/or National Agricultural Imagery Program (NAIP) imagery. The producer accepts the data 'as is' and assumes all risks associated with its use. USDA-FSA assumes no responsibility for actual or consequential damage incurred as a result of any user's reliance on this data outside FSA Programs. Wetland identifiers do not represent the size, shape, or specific determination of the area. Refer to your original determination (CPA-026 and attached maps) for exact boundaries and determinations or contact USDA Natural Resources Conservation Service (NRCS).



United States
Department of
Agriculture

Roberts County, South Dakota

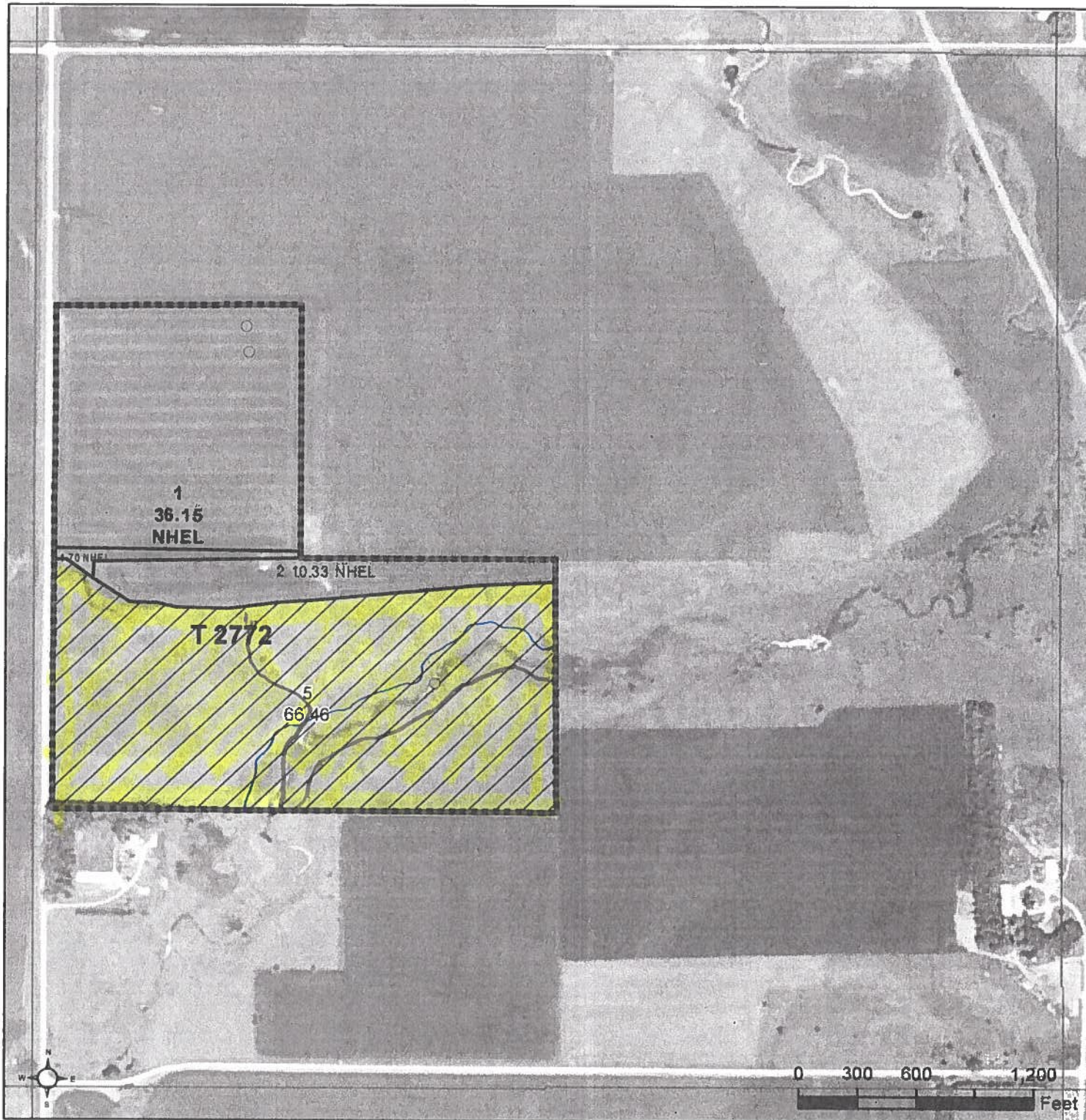

Common Land Unit

Non-Cropland	Tract Boundary
Cropland	PLSS

Wetland Determination Identifiers

- Restricted Use
- Limited Restrictions
- Exempt from Conservation Compliance Provisions

2022 Program Year

Map Created March 22, 2022

Farm 9412

20-124N-50LW

United States Department of Agriculture (USDA) Farm Service Agency (FSA) maps are for FSA Program administration only. This map does not represent a legal survey or reflect actual ownership; rather it depicts the information provided directly from the producer and/or National Agricultural Imagery Program (NAIP) imagery. The producer accepts the data 'as is' and assumes all risks associated with its use. USDA-FSA assumes no responsibility for actual or consequential damage incurred as a result of any user's reliance on this data outside FSA Programs. Wetland identifiers do not represent the size, shape, or specific determination of the area. Refer to your original determination (CPA-026 and attached maps) for exact boundaries and determinations or contact USDA Natural Resources Conservation Service (NRCS).