

Thoreson Farm  
Armstrong Grove Twp  
(Oleson's)

May 9, 1995

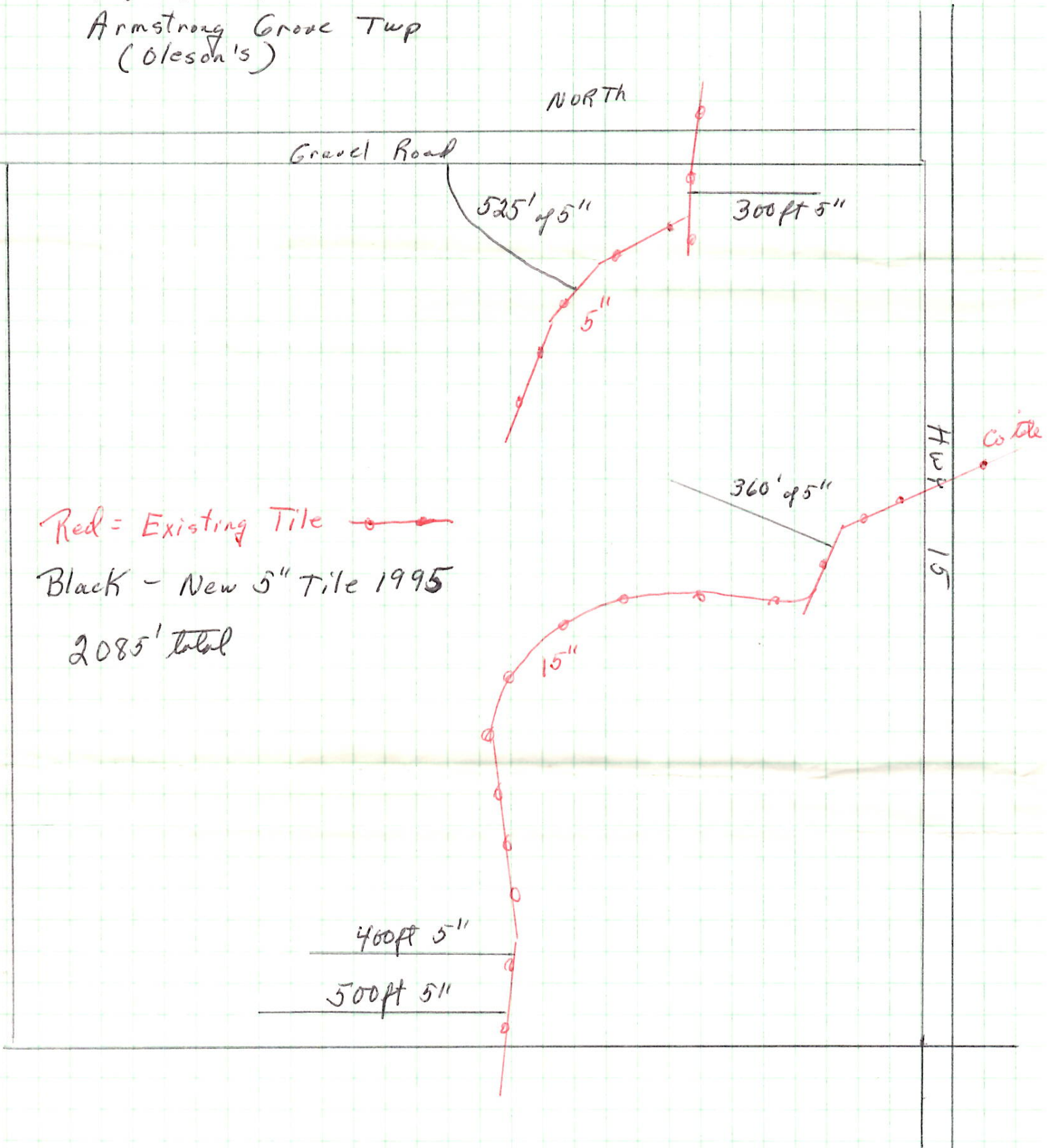

NORTH

Gravel Road

525' 9 5/8"

300' 5"

5"

360' 9 5/8"

Hwy 15

Co. tile

Red = Existing Tile

Black - New 5" Tile 1995

2085' total

400' 5"

500' 5"