

**M&S Drainage, Inc.**  
P.O. Box 156  
Primghar, IA 51245

<b>Bill To</b>
Alice Appel c/o Jim Dunlap 601 N Minnesota Ave. Suite 100 Sioux Falls SD 57104

<b>Date</b>	<b>Invoice #</b>
8/12/2019	1629

<b>Terms</b>	<b>Due Date</b>
	8/26/2019

Quantity	Description	Rate	Amount
23,989	4 inch tubing & installation	1.35	32,385.15T
3,400	6 inch tubing & installation	2.05	6,970.00T
2,632	8 inch tubing & installation	2.55	6,711.60T
560	12 inch tubing & installation	5.40	3,024.00T
1	6 inch inlet pipe	175.00	175.00T
1	8 inch inlet pipe	200.00	200.00T
2	12 inch inlet and installation	350.00	700.00
1	6 inch outlet pipe & guard	100.00	100.00T
4	8 inch outlet pipe & guard	125.00	500.00T
1	12 inch outlet pipe & guard	250.00	250.00T
32	Connections	35.00	1,120.00T
3	Backhoe work	125.00	375.00T
60	24 inch dual wall culvert	14.00	840.00T
2,750	Ditch	3.00	8,250.00T
30,581	0.05/ft. discount if paid by 08/26/2019	-0.05	-1,529.05T
30,581	0.05 Seasonal discount (Summer work)	-0.05	-1,529.05T
	SD Excise Tax	2.00%	1,156.85
Thank you for your business.		<b>Total</b>	<b>\$59,699.50</b>

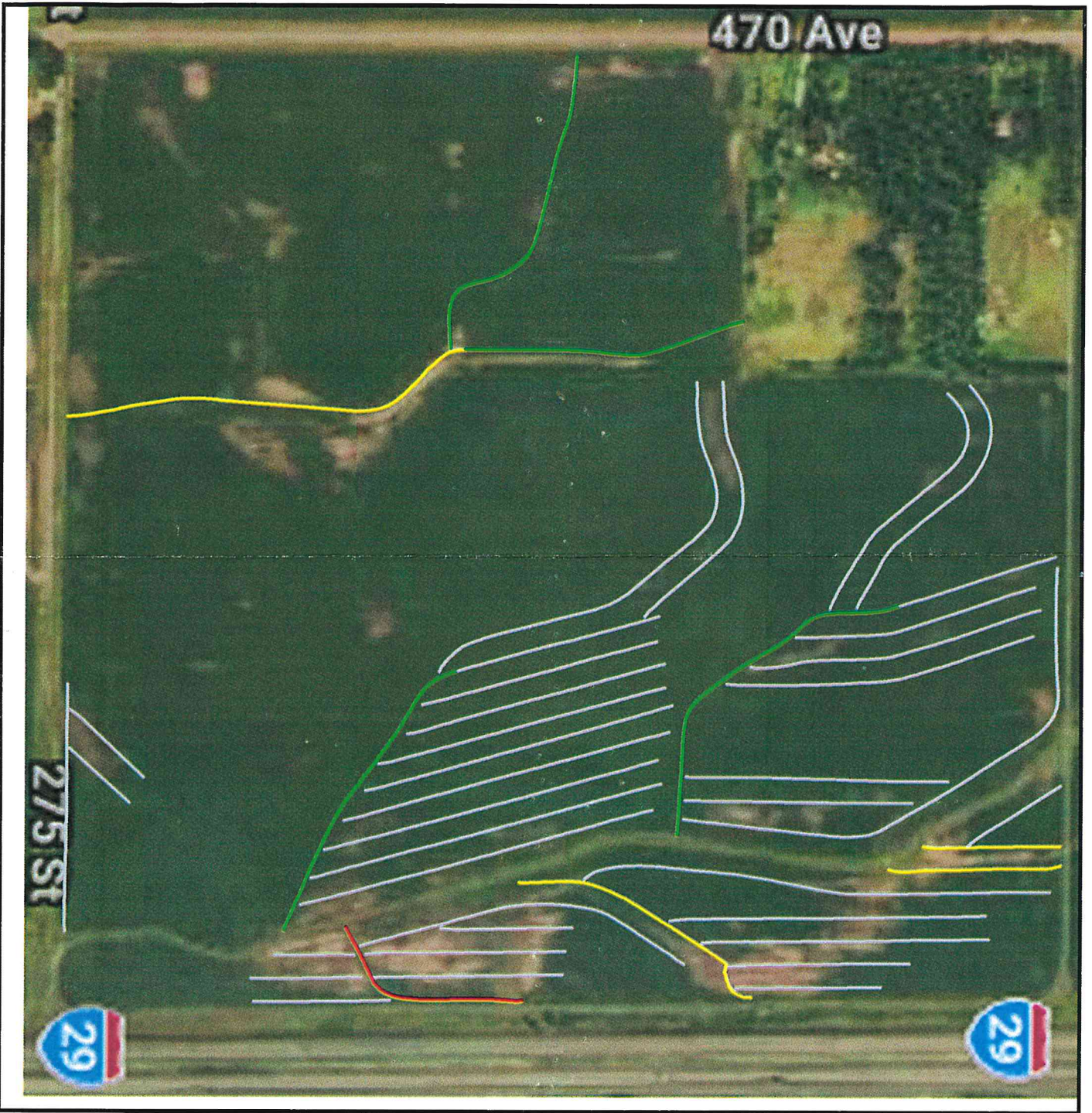

Name

Tile 4	23989.55 ft
Tile 6	3400.45 ft
Tile 8	2632.53 ft
Tile 12	560.55 ft

Client: Appel, Lois  
 Name: La Valley section 7

