

Certified Wetland Determination Map

Carol Bohnenkamp

Farm: 5334 Tract: 22894



Administrative Co: Buchanan Co, IA
Location County: Buchanan Co, IA
Twp-Range-Sec: T-87N R-7W Sec 16

Agency: USDA-NRCS
Map Creation Date: 5/1/2020
Certified By: laura.wilden

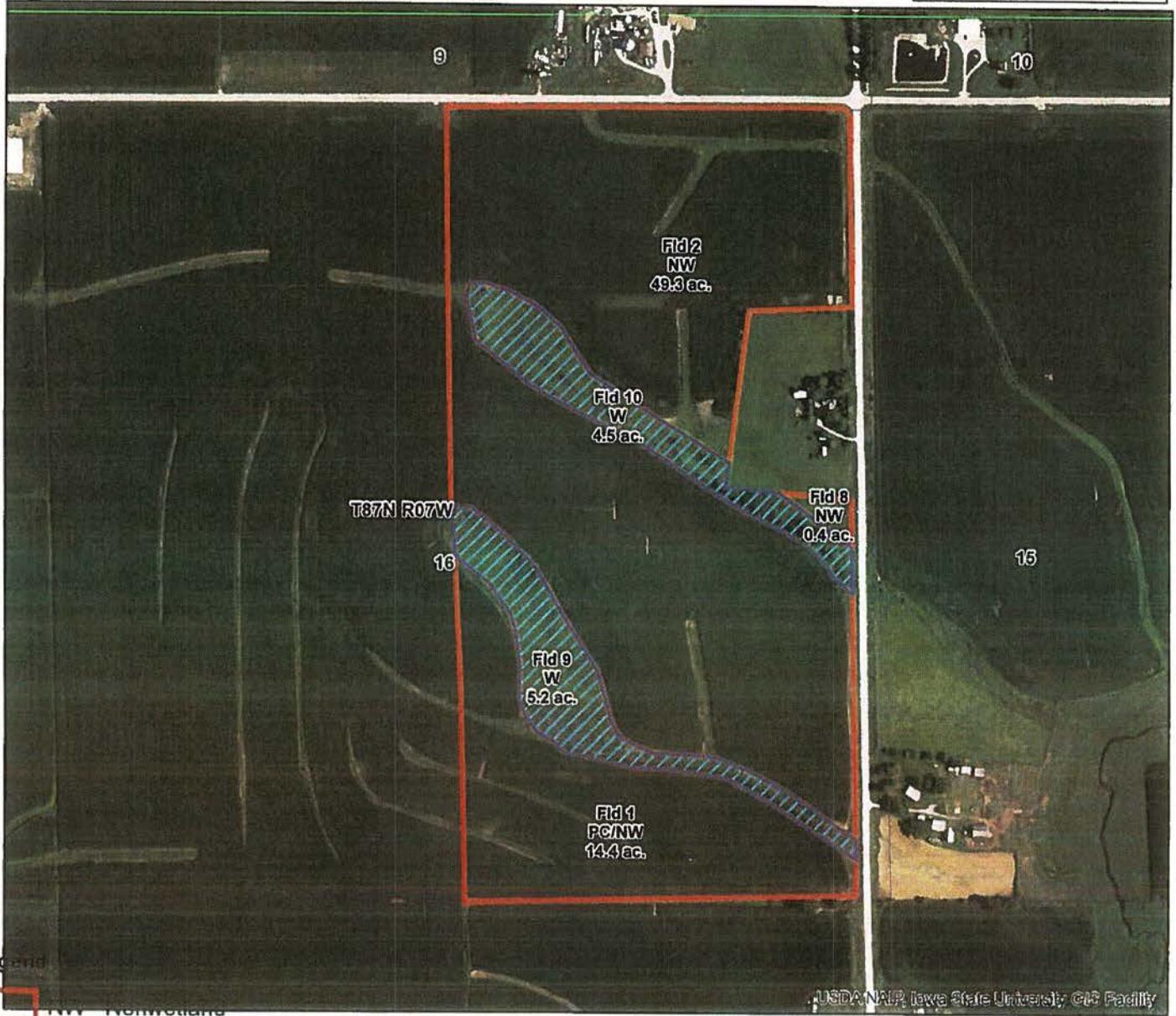

Legend

- PC/NW - Prior Converted/Nonwetland
- W - Wetland

Natural Color

RGB

- Red: Band_1
- Green: Band_2
- Blue: Band_3

0.125 0.25 0.5

This certified wetland determination/delineation has been conducted for the purpose of implementing the FOOD SECURITY ACT 1985 as ammended.
This determination/delineation may or may not be valid for identifying the extent of the UNITED STATES ARMY CORPS of ENGINEERS (COE) Clean Water Act jurisdiction for this site.
The determinaton may or may not be valid for work under the NATIONAL ENVIRONMENTAL POLICY ACT (NEPA).

USDA-NRCS, Iowa State University, GIS Facility



HIGHLY ERODIBLE LAND AND WETLAND CONSERVATION DETERMINATION

Name Address:	CAROL BOHNENKAMP	Request Date:	2/7/2020	County:	BUCHANAN
Agency or Person Requesting Determination:	FSA	Tract No:	22894	FSA Farm No.:	5334

Section I - Highly Erodible Land

Is a soil survey now available for making a highly erodible land determination?	Yes
Are there highly erodible soil map units on this farm?	

Fields in this section have undergone a determination of whether they are highly erodible land (HEL) or not; fields for which an HEL Determination has not been completed are not listed. In order to be eligible for USDA benefits, a person must be using an approved conservation system on all HEL.

Field(s)	HEL(Y/N)	Sodbust(Y/N)	Acres	Determination Date

The Highly Erodible Land determination was completed in the Office.

Section II - Wetlands

Are there hydric soils on this farm?	Y
--------------------------------------	---

Fields in this section have had wetland determinations completed. See the Definition of Wetland Label Codes for additional information regarding allowable activities under the wetland conservation provisions of the Food Security Act and/or when wetland determinations are necessary to determine USDA program eligibility.

Field(s)	Wetland Label*	Occurrence Year (CW)**	Acres	Determination Date	Certification Date
1	PC/NW		14.4	5/5/2020	5/5/2020
2	NW		49.3	5/5/2020	5/5/2020
8	NW		.4	5/5/2020	5/5/2020
9	W		5.2	3/22/2006	3/22/2006
10	W		4.5	3/22/2006	3/22/2006

The wetland determination was completed in the field. It was mailed to the person on 5/5/2020.

Remarks: Threatened or Endangered species or their habitat may occur within the area of this determination. Section 7 Consultation (Federal Agency) or Section 10 Consultation (Private Individuals) with the US Fish and Wildlife Service (USFWS) and/or consultation with the Iowa Department of Natural Resources (IDNR) may be required. Proof of completed consultation with the USFWS and/or the IDNR must be submitted to NRCS prior to NRCS providing Technical (TA) or Financial (FA) assistance on projects, or portions thereof, that may affect threatened or endangered species or their habitats. All Flowing streams are the jurisdiction of the Army Corp of Engineers

I certify that the above determinations are correct and were conducted in accordance with policies and procedures contained in the National Food Security Act Manual.

Signature Designated Conservationist	Date
<i>Laura Wilden</i>	May 5, 2020

The U S Department of Agriculture (USDA) prohibits discrimination in all its programs and activities on the basis of race, color, national origin, gender, religion, age, disability, political beliefs, sexual orientation, and marital or family status (Not all prohibited bases apply to all programs) Persons with disabilities who require alternative means for communication of program information (Braille, large print, audiotape, etc) should contact USDA's TARGET Center at 202-720-2600 (voice and TDD)

To file a complaint of discrimination, write USDA, Director, Office of Civil Rights, Room 326W, Whitten Building, 14th and Independence Avenue, SW, Washington, DC 20250-9410 or call (202) 720-5964 (voice or TDD) USDA is an equal opportunity provider and employer

This form is available electronically.

AD-1026
(10-30-14)

(See Page 2 for Privacy Act and Paperwork Reduction Act Statements)

U.S. DEPARTMENT OF AGRICULTURE
FarmServiceAgency

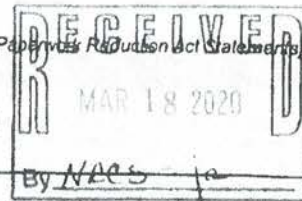

RECD 3/20/2020

HIGHLY ERODIBLE LAND CONSERVATION (HEL) AND
WETLAND CONSERVATION (WC) CERTIFICATION

Read attached AD-1026 Appendix before completing form.

Welland, Del.

By NRES

PART A - BASIC INFORMATION

1 Name of Producer [Redacted]	2 Tax Identification Number (Last 4 digits) [Redacted]	3 Crop Year 2020
----------------------------------	---	---------------------

4 Names of affiliated persons with farming interests. Enter "None" if applicable

[Redacted]

Affiliated persons with farming interests must also file an AD-1026. See Item 7 in the Appendix for a definition of an affiliated person

5 Check one of these boxes if the statement applies, otherwise continue to Part B

A The producer in Part A does not have interest in land devoted to agriculture. Examples include bee keepers who place their hives on another person's land, producers of crops grown in greenhouses, and producers of aquaculture AND these producers do not own/lease any agricultural land themselves. Note: Do not check this box if the producer shares in a crop.

B The producer in Part A meets all three of the following:

- does not participate in any USDA program that is subject to HELC and WC compliance except Federal Crop Insurance
- only has interest in land devoted to agriculture which is exclusively used for perennial crops, except sugarcane, and
- has not converted a wetland after February 7, 2014

Perennial crops include, but are not limited to, tree fruit, tree nuts, grapes, olives, native pasture and perennial forage. A producer that produces alfalfa should contact the Natural Resources Conservation Service at the nearest USDA Service Center to determine whether such production qualifies as production of a perennial crop.

Note: If either box is checked, and the producer in Part A does not participate in Farm Service Agency (FSA) or Natural Resources Conservation Service (NRCS) programs, the full tax identification number of the producer must be provided, but establishment of detailed farm records with FSA is not required. Go to Part D and sign and date.

PART B - HELC/WC COMPLIANCE QUESTIONS

Indicate YES or NO to each question.

If you are unsure of whether a HEL determination, wetland determination, or NRCS evaluation has been completed, contact your local USDA Service Center

YES NO

6 During the crop year entered in Part A or the term of a requested USDA loan, did or will the producer in Part A plant or produce an agricultural commodity (including sugarcane) on land for which an HEL determination has not been made? YES NO [check]

7 Has anyone performed (since December 23, 1985), or will anyone perform any activities to:

A Create new drainage systems, conduct land leveling, filling, dredging, land clearing or excavation that has NOT been evaluated by NRCS? If "YES", indicate the year(s): 2012, 2013 YES NO [check]

B Improve or modify an existing drainage system that has NOT been evaluated by NRCS? If "YES", indicate the year(s): 2012, 2013 YES NO [check]

C Maintain an existing drainage system that has NOT been evaluated by NRCS? If "YES", indicate the year(s): 2012, 2013 YES NO [check]

Note: if "YES" is checked for item 7A or 7B then Part C must be completed to authorize NRCS to make an HELC/WC and/or certified wetland determination on the identified land. If "YES" is checked for item 7C, NRCS does not have to conduct a certified wetland determination.

8 Check one or both boxes if applicable, otherwise continue to Part C or D

A Check this box only if the producer in Part A has FCIC reinsured crop insurance and filing this form represents the first time the producer in Part A, including any affiliated person, has been subject to HELC and WC provisions

B Check this box if either of the following applies to the producer and crop year entered in Part A:

- is a tenant on a farm that is/will not be in compliance with HELC and WC provisions because the landlord refuses to allow compliance, but all other farms not associated with that landlord are in compliance (AD 1026B Tenant Exemption Request must be completed)
- is a landlord of a farm that is/will not be in compliance with HELC and WC provisions because of a violation by the tenant on that farm, but all other farms not associated with that tenant are in compliance (AD 1026C Landlord or Landowner Exemption Request must be completed)

PART C - ADDITIONAL INFORMATION

9 If YES was checked in item 8 or 7, provide the following information for the land to which the answer applies

A Farm and/or tract/plot number Farm # 5334 T22894

If unknown, contact the Farm Service Agency at the nearest USDA Service Center

B Activity Tile/Repair tile

C Current land use (specify crops) Row Crops

D County Buchanan