

REPORT OF COMMODITIES

FSA - 578 (Producer Print)

PROGRAM YEAR: 2022

FARM AND TRACT DETAIL LISTING

Producer Name and Address
ORLIE J HELLEM AND RUTH O HELLEM IRREVOCABLE TRUST
18 SHOOTING STAR CIR
OKATIE, SC 29909-6168

DATE: 11/08/2022

PAGE: 1

NOTE: The following statement is made in accordance with the Privacy Act of 1974 (5 USC 552a - as amended). The authority for requesting the information identified on this form is 7 CFR Part 718, the Farm Security and Rural Investment Act of 2002 (Pub L. 107-171), and the Agricultural Act of 2014 (Pub. L. 113-79). The information will be used to collect producer certification of the report of acreage of crops/commodities and land use data which is needed in order to determine producer eligibility to participate in and receive benefits under FSA programs. The information collected on the form may be disclosed to other Federal, State, Local government agencies, Tribal agencies, and nongovernmental entities that have been authorized access to the information by statute or regulation and/or as described in applicable Routine Uses identified in the System of Records Notice for USDA/FSA-2, Farm Records File (Automated) and USDA/FSA-14, Applicant/Borrower. Providing the requested information is voluntary. However, failure to furnish the requested information may result in a denial of the producer's request to participate in and receive benefits under FSA programs.

According to the Paperwork Reduction Act of 1995, an agency may not conduct or sponsor, and a person is not required to respond to, a collection of information unless it displays a valid OMB control number. The valid OMB control number for this information collection is 0560-0175. The time required to complete this information collection is estimated to average 30 minutes per response, including the time for reviewing instructions, searching existing data sources, gathering and maintaining the data needed, and completing and reviewing the collection of information.

The provisions of criminal and civil fraud, privacy, and other statutes may be applicable to the information provided. RETURN THIS COMPLETED FORM TO YOUR COUNTY FSA OFFICE.

Public reporting burden for this collection of information is estimated to average 15 minutes per response, including the time for reviewing instructions, searching existing data sources, gathering and maintaining the data needed, and completing and reviewing the collection of information. Send comments regarding this burden estimate, or any other aspect of this collection of information, including suggestions for reducing this burden, to the Department of Agriculture, Clearance Officer, Ag Box 7630, Washington, D.C. 20250; and to the office of Management and Budget, Paperwork Reduction Project (OMB No. 0560-0175), Washington, D.C. 20503. RETURN THIS COMPLETED FORM TO YOUR FSA COUNTY OFFICE.

Farm Tract	CLU/Field	Crop/Comm Type	Var/Type	Int Use	Int Use	Act Use	Irr Prac	Rpt Unit	Org Nat. C/C Stat	Rpt Stat	Det Crop Qty Land	Planting P/P Date	End Date	Producer Share	Producer Name	FSA Physical Location	NAP Unit	Signature Date	Field ID	
11362 8058	1A	BEANS	PNT	DE	DE	N	N	A	N	I	A	Yes	06/04/2022	01	50.00	BRADLEY ALLEN ENGER	Grand Forks, North Dakota	4664	06/30/2022	
															50.00	ORLIE J HELLEM AND RUTH O HELLEM IRREVOCABLE TRUST				
															50.00	BRADLEY ALLEN ENGER				
															50.00	ORLIE J HELLEM AND RUTH O HELLEM IRREVOCABLE TRUST				
															50.00	ORLIE J HELLEM AND RUTH O HELLEM IRREVOCABLE TRUST				

Photo Number/Legal Description: SE (13) 149-54 Farmland: 154.89 Cropland: 139.25 Reported on Cropland: 139.25 Difference: 0.00 Reported on Non-Cropland: 0.00

Planting Period	Crop/Commodity	Var/Type	Int Use	Irr Prac	Rpt Unit	Det Qty	Rpt Pvt	Det Exp	Rpt Vol	Det Vol	Rpt NA	Det Failed
01	BEANS	PNT	DE	N	A	63.40						
01	SOYBN	COM	GR	N	A	75.85						

Farming Operation Totals

Planting Period	Crop/Commodity	Var/Type	Int Use	Irr Prac	Rpt Unit	Det Qty	Rpt Pvt	Det Exp	Rpt Vol	Det Vol	Rpt NA	Det Failed
01	BEANS	PNT	DE	N	A	63.40						
01	SOYBN	COM	GR	N	A	75.85						

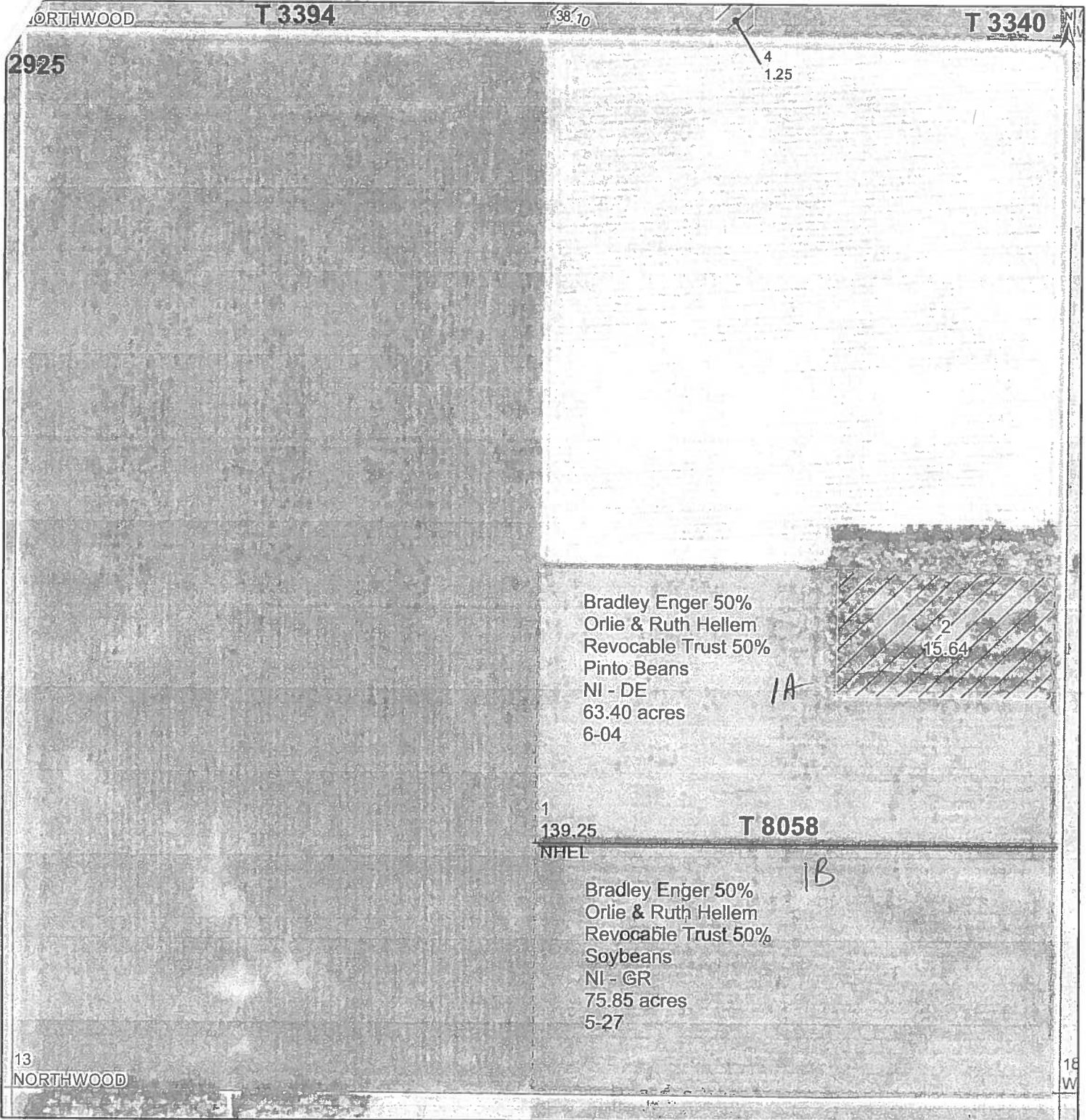

Bradley Enger 50%
Orlie & Ruth Hellem
Revocable Trust 50%
Pinto Beans
NI - DE
63.40 acres
6-04

2
15.64

1
139.25
NHFL
T 8058

Bradley Enger 50%
Orlie & Ruth Hellem
Revocable Trust 50%
Soybeans
NI - GR
75.85 acres
5-27

Common Land Unit
 Tract Boundary
 PLSS
 / / Non-Cropland
 Cropland

Wetland Determination Identifiers
 Restricted Use
 Limited Restrictions
 Exempt from Conservation
 Compliance Provisions

Unless Otherwise Noted:
 All crops are for grain
 All crops are non-irrigated
 Shares are 100% to Operator

2022 Program Year
 Map Created March 15, 2022

S13 T149N R54W
 Phy Cnty: Grand Forks



United States Department of Agriculture (USDA) Farm Service Agency (FSA) maps are for FSA Program administration only. This map does not represent a legal survey or reflect actual ownership, rather it depicts the information provided directly from the producer and/or National Agricultural Imagery Program (NAIP) imagery. The producer accepts the data 'as is' and assumes all risks associated with its use. USDA-FSA assumes no responsibility for actual or consequential damage incurred as a result of any user's reliance on this data outside FSA Programs. Wetland identifiers do not represent the size, shape, or specific determination of the area. Refer to your original determination (CPA-026 and attached maps) for exact boundaries and determinations or contact USDA Natural Resources Conservation Service (NRCS). The imagery displayed on this map was collected in calendar year 2021.