

A-13922

Jackson County, Minnesota, 160 AC +/-

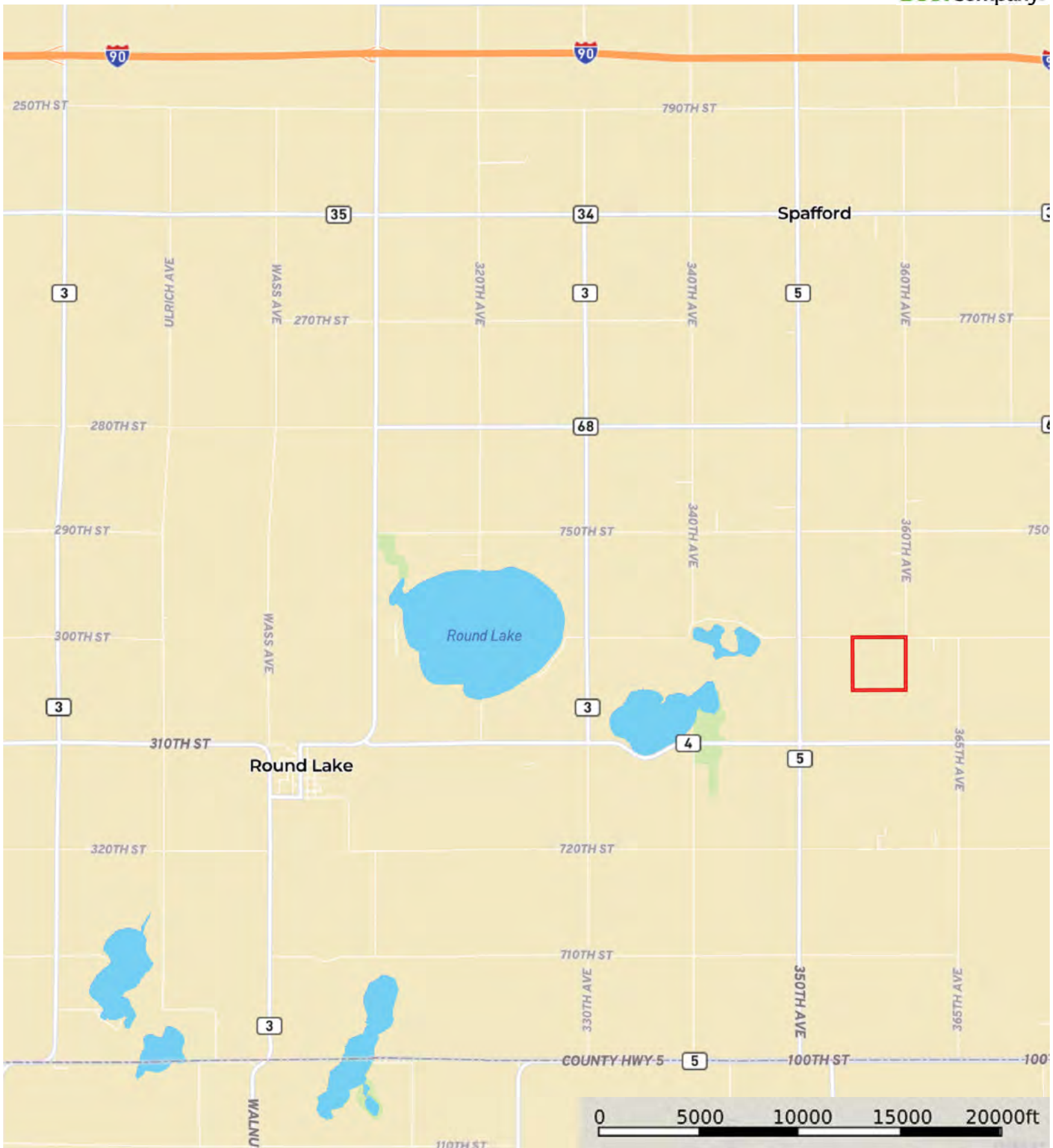

 Boundary

A-13922

Jackson County, Minnesota, 160 AC +/-



 Boundary

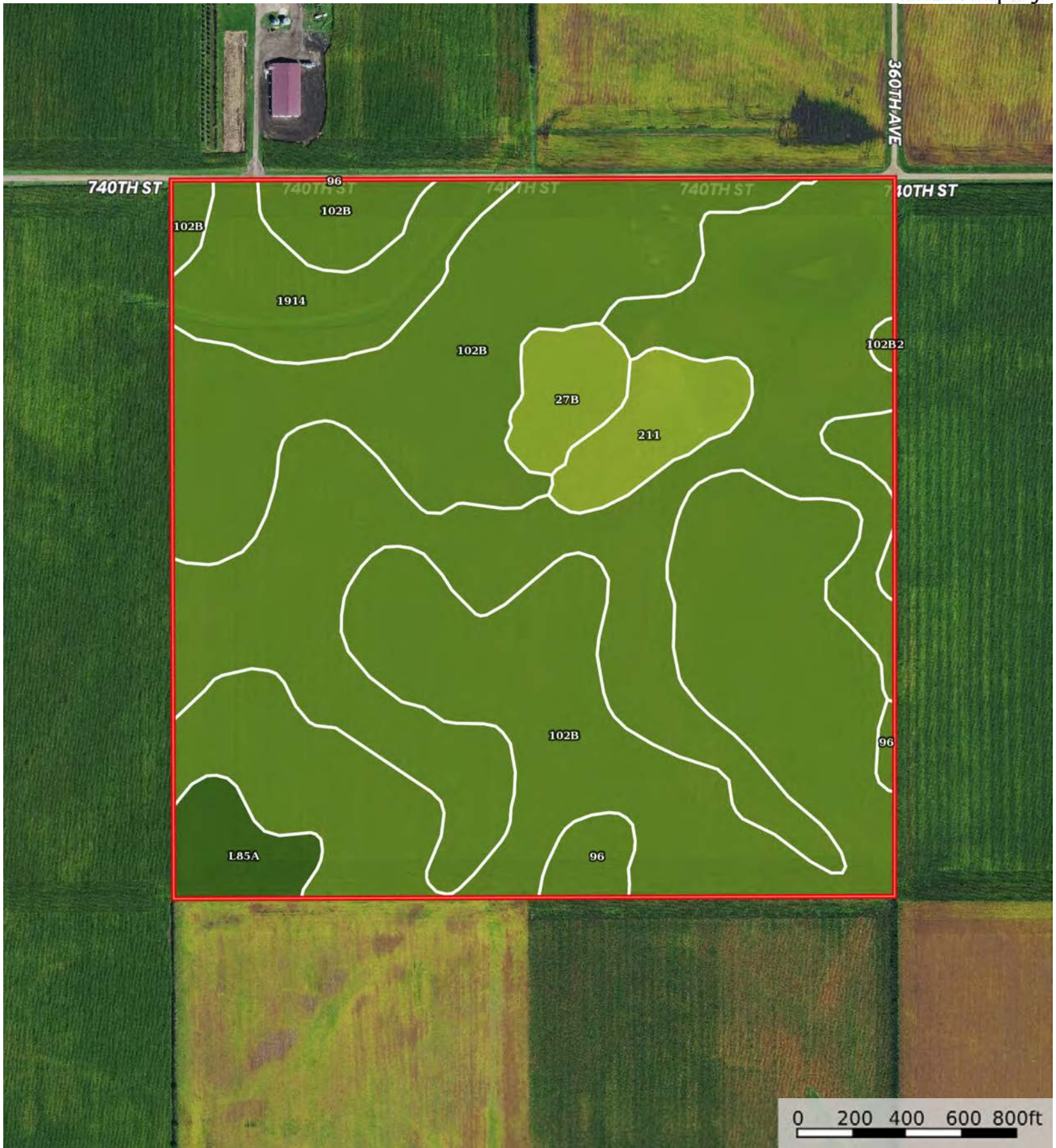

 Boundary

Boundary 159.93 ac

SOIL CODE	SOIL DESCRIPTION	ACRES	%	CPI	NCCPI	CAP
102B	Clarion loam, 2 to 6 percent slopes	82.62	51.66	95	85	2e
1914	Lura silty clay, nearly level	59.96	37.49	81	68	2w
211	Lura silty clay, 0 to 1 percent slopes	5.3	3.31	81	57	3w
L85A	Nicollet clay loam, 1 to 3 percent slopes	3.99	2.49	99	82	1
27B	Dickinson sandy loam, 1 to 6 percent slopes	3.97	2.48	60	72	3e
96	Collinwood silty clay loam, 1 to 3 percent slopes	3.78	2.36	86	70	2w
102B2	Clarion loam, 2 to 6 percent slopes, moderately eroded	0.31	0.19	95	74	2e
TOTALS		159.93(*)	100%	88.31	76.93	2.03

(*) Total acres may differ in the second decimal compared to the sum of each acreage soil. This is due to a round error because we only show the acres of each soil with two decimal.



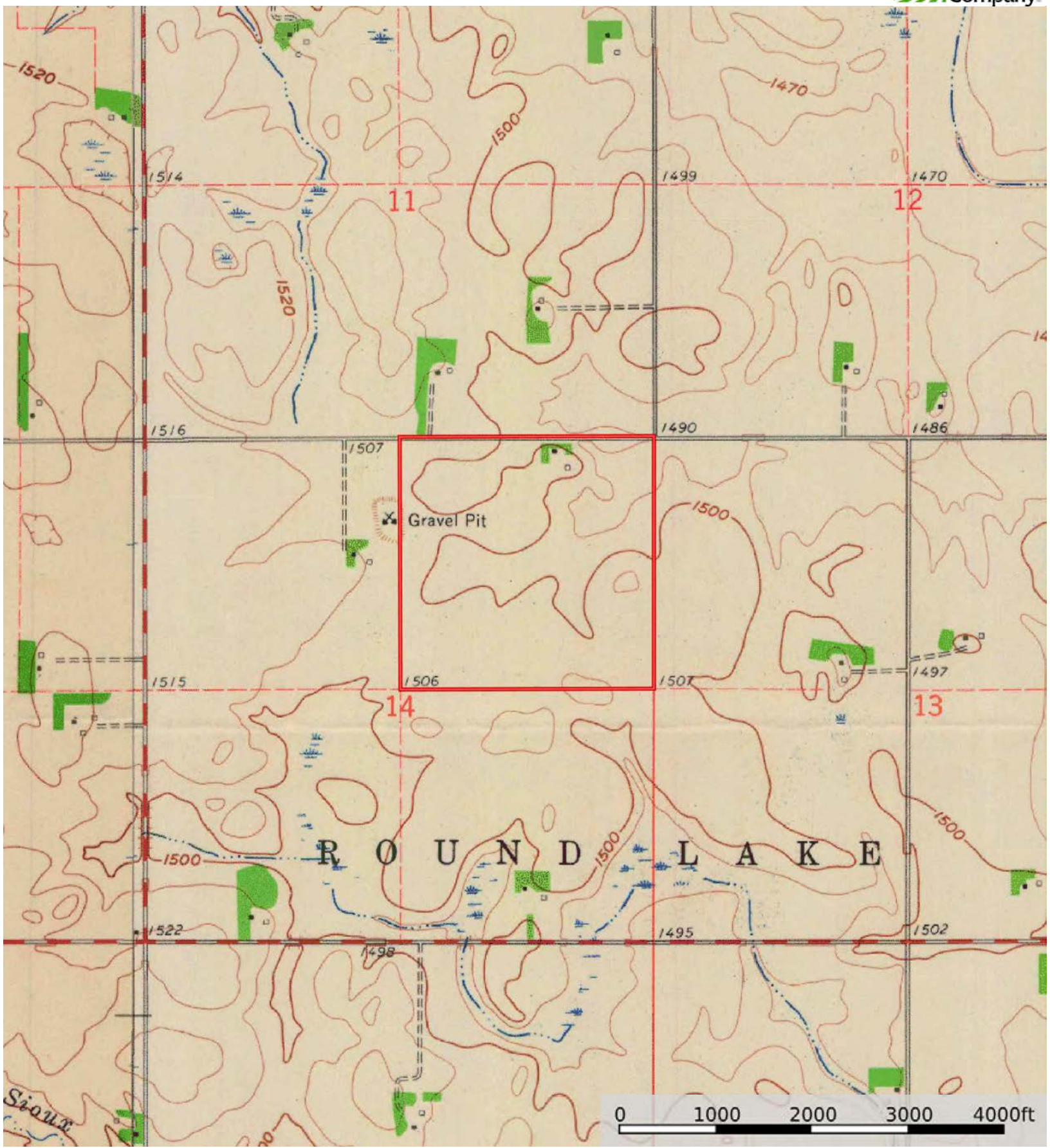

 Boundary