

A-21528
Carroll County, Indiana, 120 AC +/-

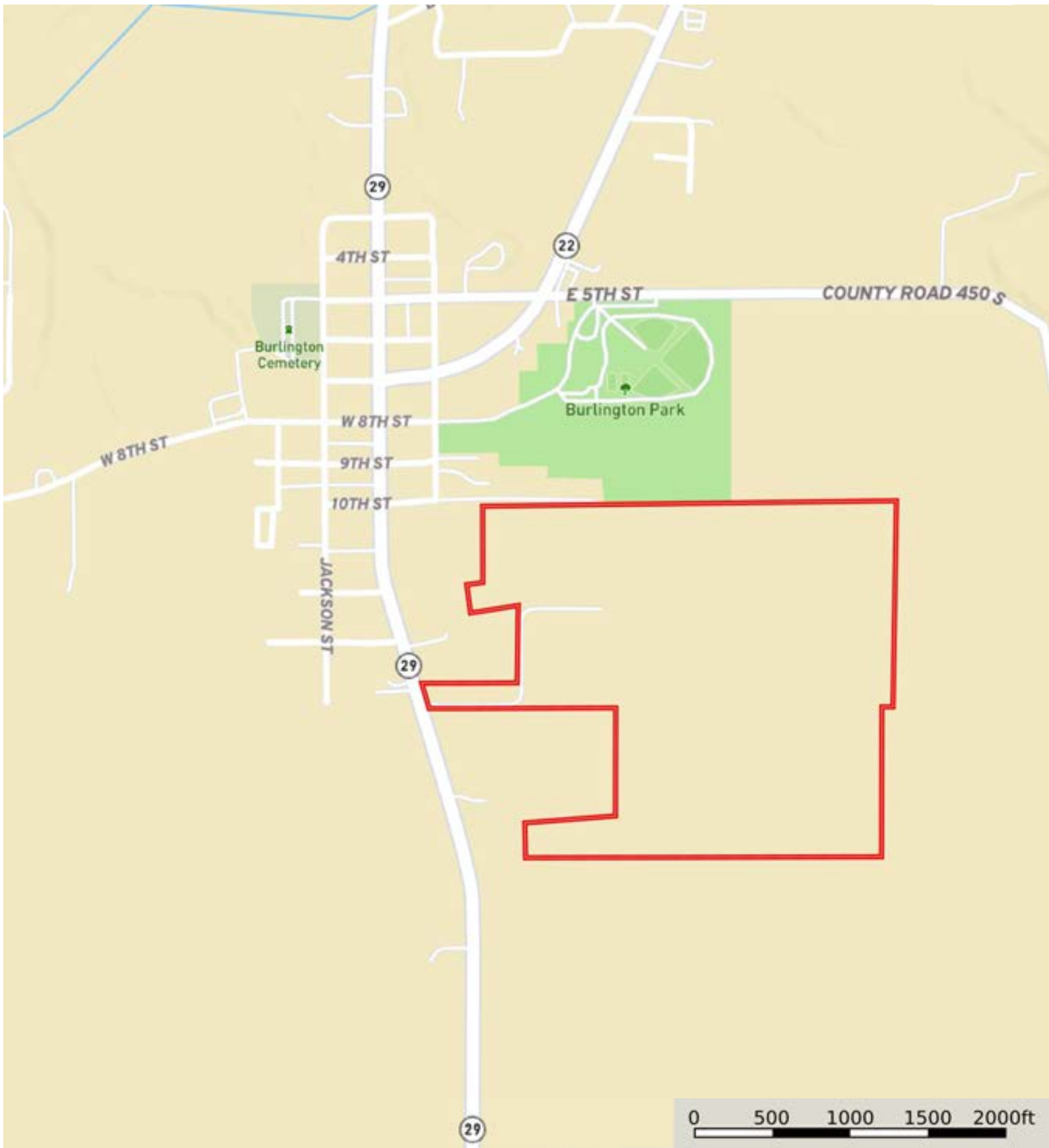

 Boundary



 Boundary

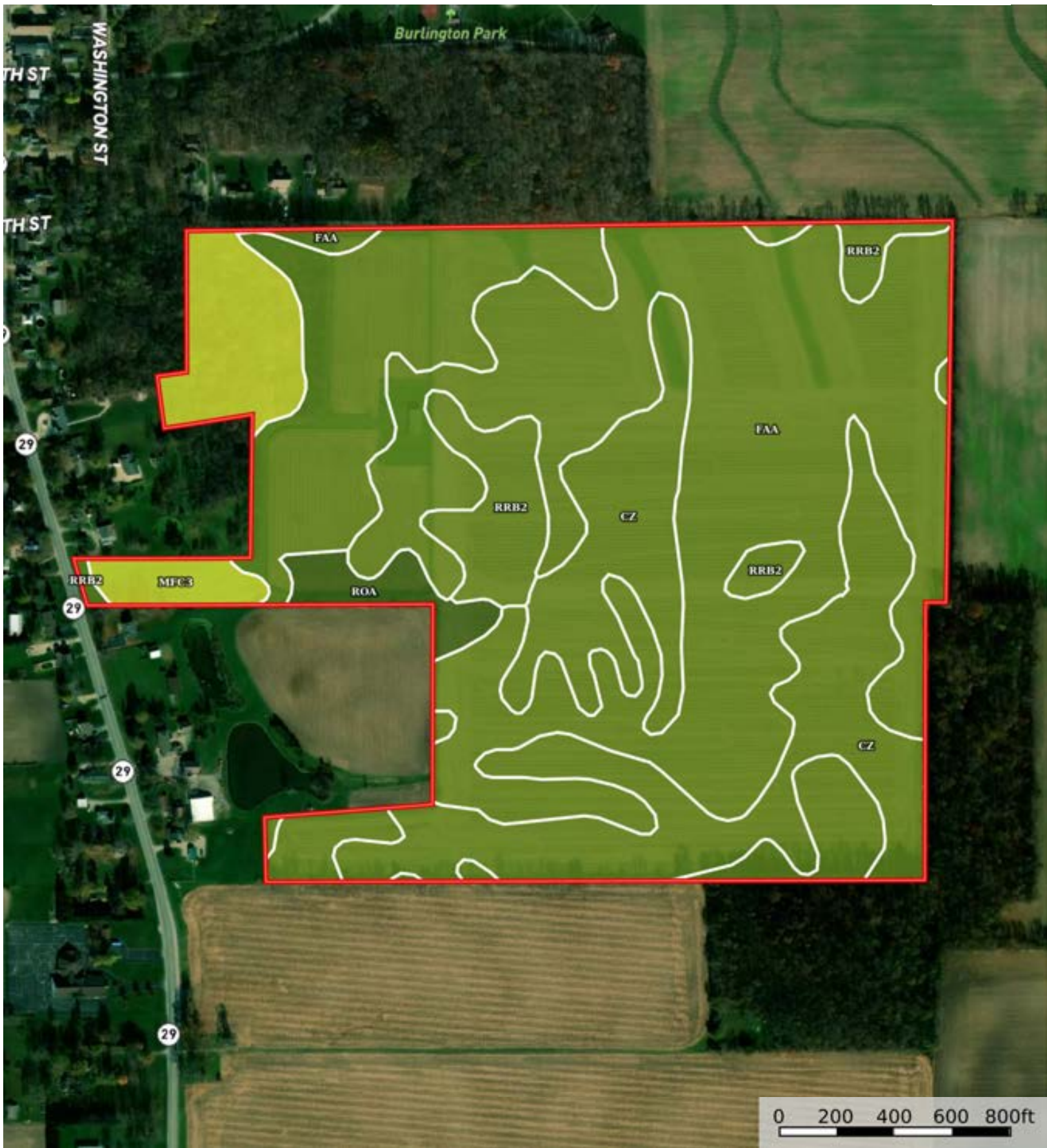

 Boundary

|  Boundary 120.92 ac

SOIL CODE	SOIL DESCRIPTION	ACRES	%	CPI	NCCPI	CAP
FaA	Fincastle-Starks silt loams, 0 to 2 percent slopes	59.28	49.02	0	91	2w
Cz	Cyclone silty clay loam, 0 to 2 percent slopes	28.4	23.49	0	86	2w
RrB2	Rockfield-Williamstown complex, 1 to 6 percent slopes, eroded	22.67	18.75	0	72	2e
MfC3	Martinsville, till substratum-Miami clay loams, 6 to 12 percent slopes, severely eroded	7.95	6.57	0	68	4e
RoA	Rockfield silt loam, 0 to 2 percent slopes	2.62	2.17	0	87	1
TOTALS		120.92(*)	100%	-	84.66	2.11

(*) Total acres may differ in the second decimal compared to the sum of each acreage soil. This is due to a round error because we only show the acres of each soil with two decimal.



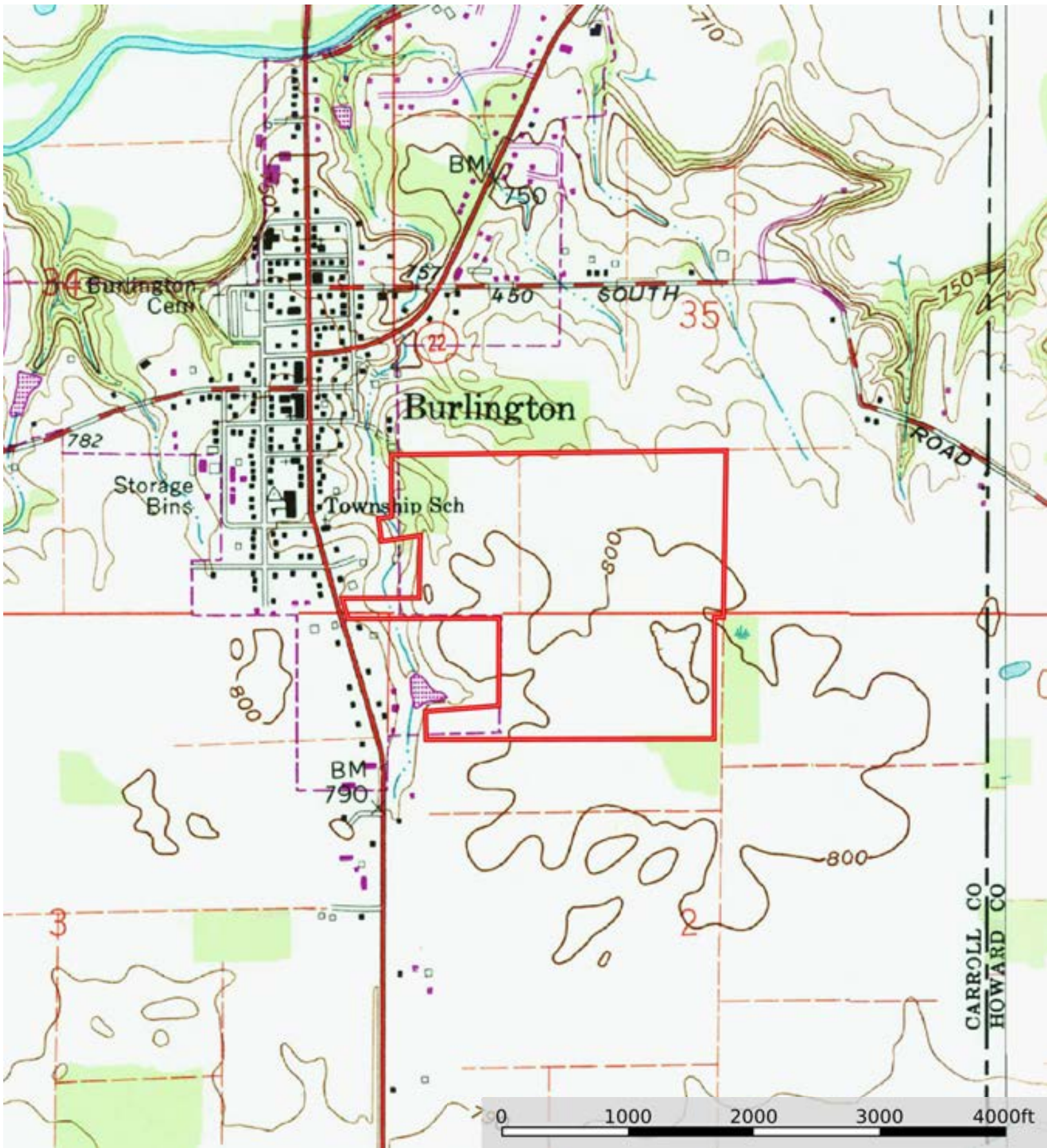

 Boundary