

T-76-N

# CEDAR PLAT

R-4-W

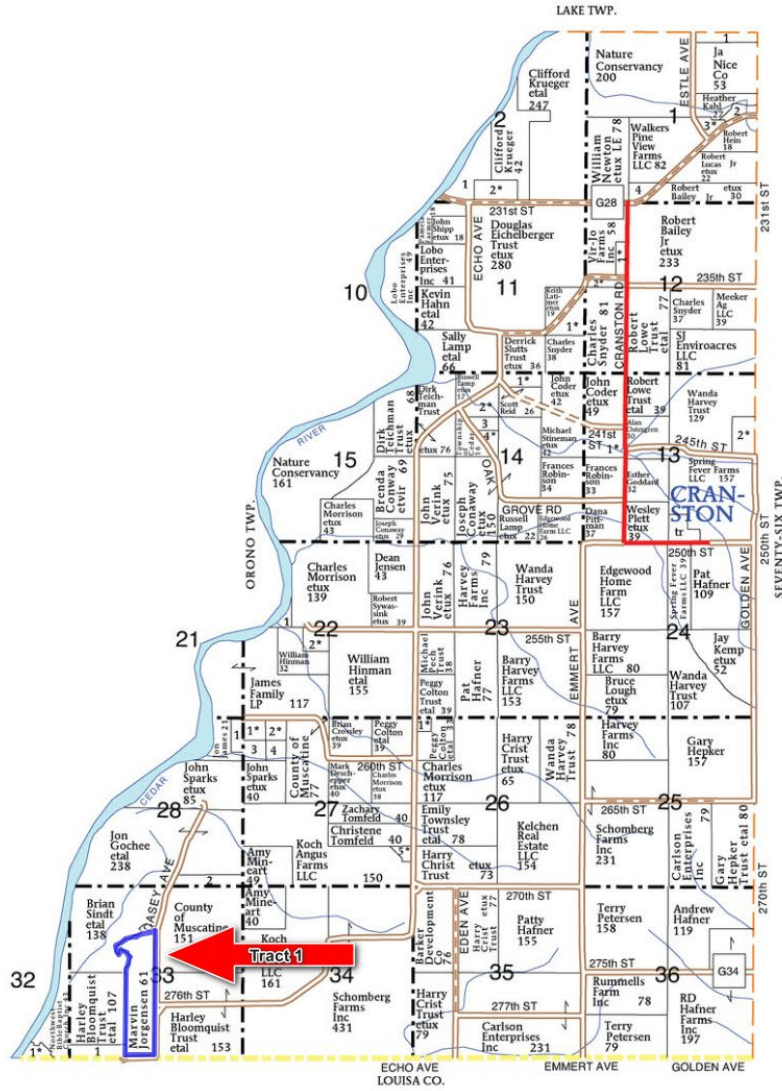

### CEDAR TOWNSHIP

#### SECTION 1

- Vir-Jo Farms Inc 9
- Lamb, Elizabeth 9
- Hafner, Michael etux 14
- Townsley, Sandra 15

#### SECTION 2

- Krueger, Dustin 14
- Krueger, Earl etux 8

#### SECTION 11

- Allen, Steven etux 15

#### SECTION 12

- Dieckman, Jerry etux 9
- Lowe Trust, Robert etal 8

#### SECTION 13

- Stineman, Michael etux 27

#### SECTION 20

- Coder, James etux 20

#### SECTION 14

- Krueger, Scott etal 10
- Gruetzmacher Jr, Carmen etux 13
- Morrison, Merlin 12
- Byrne, Randall etux 9

#### SECTION 22

- Krueger, Steven 5

#### SECTION 10

- Ortiz, Alaina etal 10

#### SECTION 26

- Lee, Richard etux 6

#### SECTION 27

- James, Howard etux 10
- Grosjean, George etal 10
- James, Jon 10
- Wilhelme, Vickie 10

#### SECTION 8

- Hafner, Gary etux 8

#### SECTION 28

- James Family Ltd 8
- County of Muscatine 18

#### SECTION 32

- Ball, Rick etux 6

#### SECTION 33

- Northwest Bible Baptist Church Inc 10

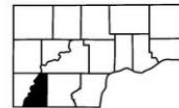

T-74-75-N

# CONCORD PLAT

R-4-W

(Landowners)

MUSCATINE CO.

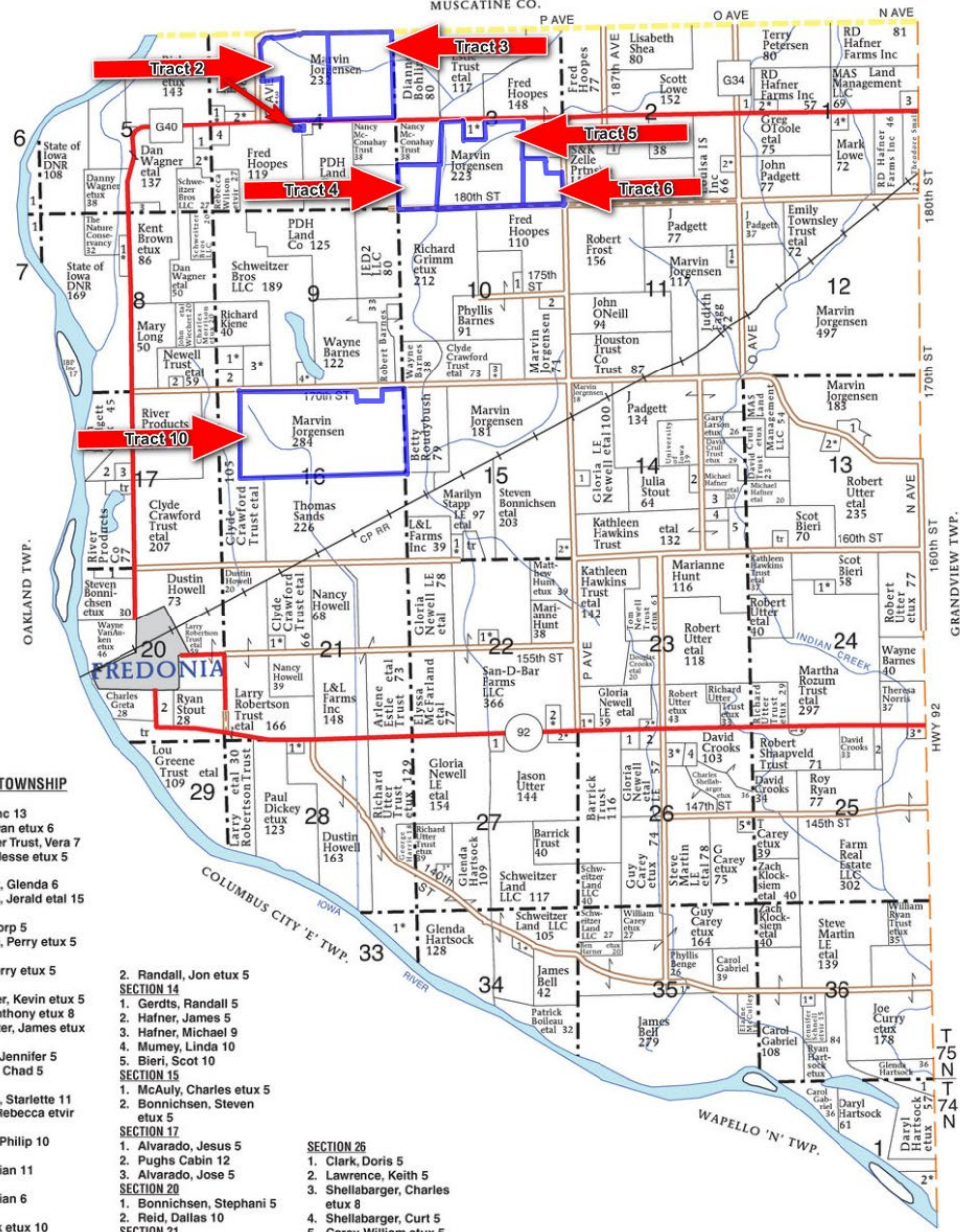

- CONCORD TOWNSHIP**
- SECTION 1N**
- O'Toole Inc 13
  - Stout, Ryan etux 6
  - Clevenger Trust, Vera 7
  - Shuller, Jesse etux 5
- SECTION 1S**
- Hartssock, Glenda 6
  - Richards, Jerald etal 15
- SECTION 2**
- Nasus Corp 5
  - Shannon, Perry etux 5
- SECTION 3**
- Lamp, Jerry etux 5
- SECTION 4**
- Clevenger, Kevin etux 5
  - Brant, Anthony etux 8
  - Burmeister, James etux 5
  - Hoopes, Jennifer 5
  - Littleton, Chad 5
- SECTION 5**
- Ibbotson, Starlette 11
  - Wilson, Rebecca etvir 10
  - Minicks, Philip 10
- SECTION 6**
- Lowe, Brian 11
- SECTION 7**
- Lowe, Brian 6
- SECTION 8**
- Ball, Rick etux 10
  - Herlein, Brad 6
- SECTION 9**
- Morrison, Charles etux 12
  - Morrison, Jeff 10
  - Morrison, Jeff etux 15
  - O'Toole, Greg etux 5
- SECTION 10**
- Barnes, Steven 7
  - Newell, John 5
  - Briggs, Dana etux 5
- SECTION 11**
- Clark, Larry etux 5
- SECTION 13**
- Mumey, Linda 6

- SECTION 14**
- Randall, Jon etux 5
- SECTION 14**
- Gerdts, Randall 5
  - Hafner, James 5
  - Hafner, Michael 9
  - Mumey, Linda 10
  - Bieri, Scot 10
- SECTION 15**
- McAulley, Charles etux 5
  - Bonnichsen, Steven etux 5
- SECTION 17**
- Alvarado, Jesus 5
  - Pughs Cabin 12
  - Alvarado, Jose 5
- SECTION 20**
- Bonnichsen, Stephani 5
  - Reid, Dallas 10
- SECTION 21**
- Phillips, Jeffrey etux 5
- SECTION 22**
- McFarland, Thomas etux 6
  - Snyder, Carl etux 6
- SECTION 23**
- Garrett, Steven etux 5
  - Utter, Robert etal 10
- SECTION 24**
- Shoultz, Judy etal 10
- SECTION 25**
- Osborn, Jane etal 5
  - Burmeister, Kurt 5
  - Krenz, Susan etal 7

- SECTION 26**
- Clark, Doris 5
  - Lawrence, Keith 5
  - Shellaberger, Charles etux 8
  - Shellaberger, Curt 5
  - Carey, William etux 5
- SECTION 27**
- Portillo, Jose 5
  - Grimm, Chad etux 5
  - Utter, Robert etux 5
- SECTION 28**
- Quiroz, Felipe etal 5
- SECTION 33**
- Utter Trust, Richard etux 14
- SECTION 34**
- Berry, Jimi etux 5
- SECTION 35**
- Allchin, Tyson etux 9
- SECTION 36**
- Martin, Philip etal 7



T-74-75-N

# GRANDVIEW PLAT

R-3-W

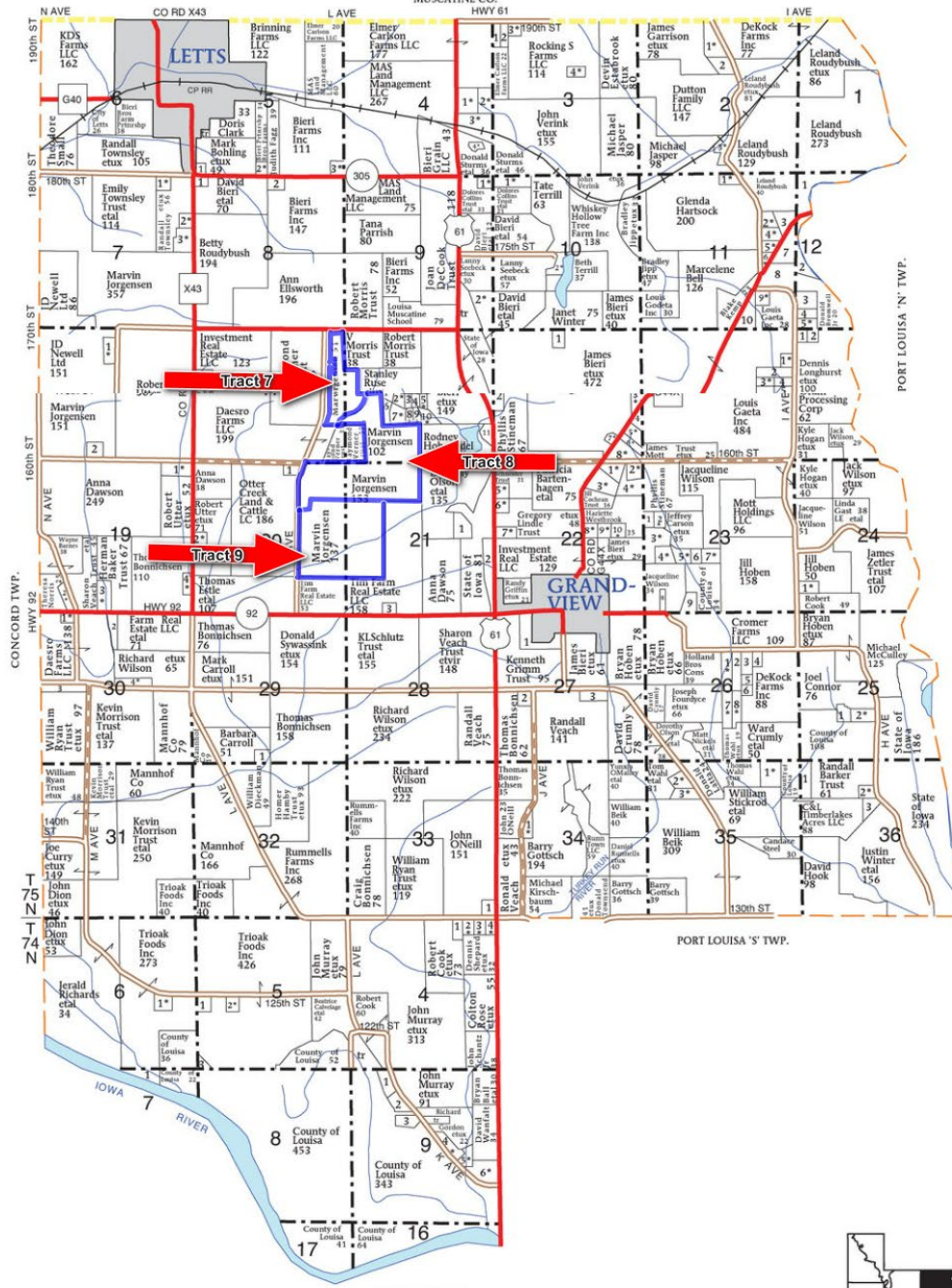

SEE PAGE 52 FOR  
ADDITIONAL NAMES  
NOT LISTED ON MAP

T-73-74-N

# MARSHALL PLAT

R-4-W

(Landsown)  
COLUMBUS CITY 'E' TWP.

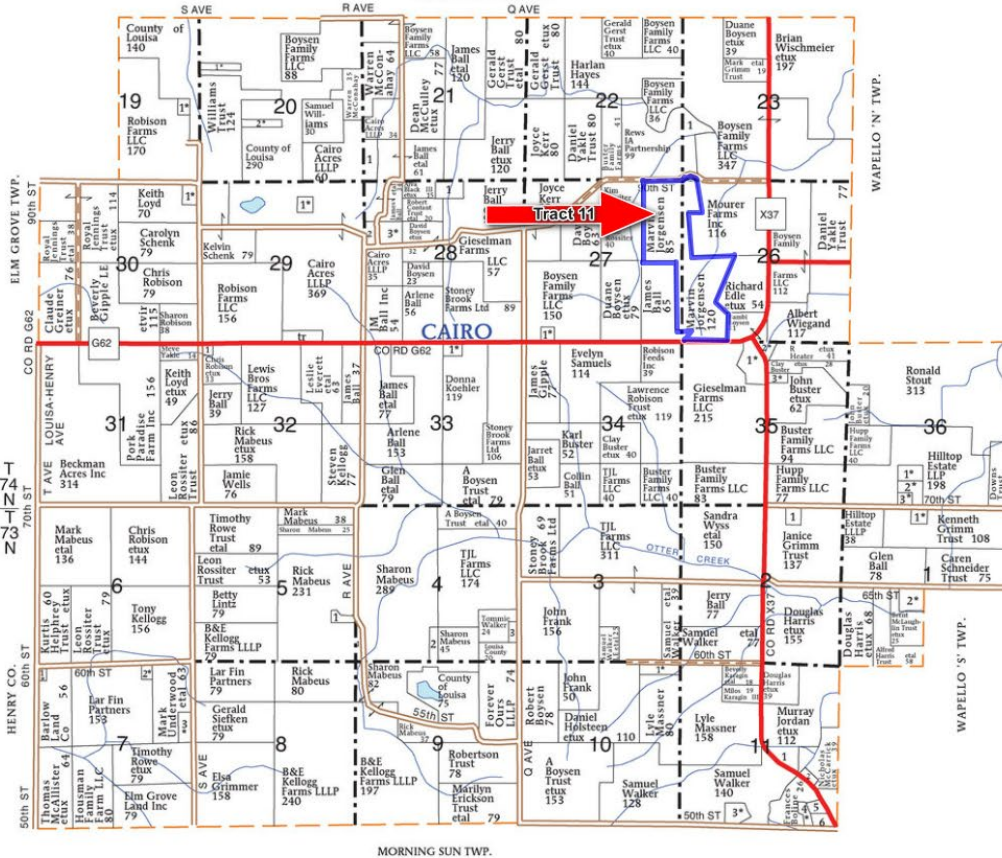

### MARSHALL TOWNSHIP

#### SECTION 1

1. Love, Nicholas etux 6
2. Harris, Danny etux 10

#### SECTION 2

1. Bashore, Delores 6
1. Mabeus, Rick 5
2. Louisa County 10
3. McElhinney, Brian 5

#### SECTION 5

1. Mabeus, Sharon 10

#### SECTION 7

1. Mabeus, Ricky etux 5
  2. Mabeus, Ricky etux 5
  3. Krieger, Barbara etal 14
- #### SECTION 10
1. Walker, Samuel etal 10
- #### SECTION 11
1. Burden, Catherine 15
  2. Ball, A 5
  3. Thomas, Daniel etux 16
  4. Thomas, Daniel etux 6
  5. Wright, Travis 5
  6. Burden, Catherine 20

#### SECTION 19

1. Gieselman, Andrew etux 6
- #### SECTION 20
1. Jennings Trust, Royal etux 5
2. Jennings Trust, Royal etux 5
- #### SECTION 21
1. Louisa County Solid Waste Community 16
- #### SECTION 23
1. Rews IA Partnership 23

#### SECTION 27

1. Pritchard, Robin etal 5
- #### SECTION 28
1. Marsolais Farms LLC 15
  2. Marsolais Farms LLC 7
  3. Cardwell, Albert etal 10
- #### SECTION 29
1. Mairet, Ronald etux 7
- #### SECTION 30
1. Loyd, Marcus etux 7
- #### SECTION 32
1. Ramer, Howard 5

#### SECTION 33

1. Ball, Jerry etux 5
- #### SECTION 35
1. Gieselman, Paul etux 15
  2. Hagge, Kimberly etal 6
  3. Buster, Will etux 5
- #### SECTION 36
1. Hemphill Trust, C etux 10
  2. Neipert, John etux 11
  3. Cowles, Robert etux 5

