

 Boundary

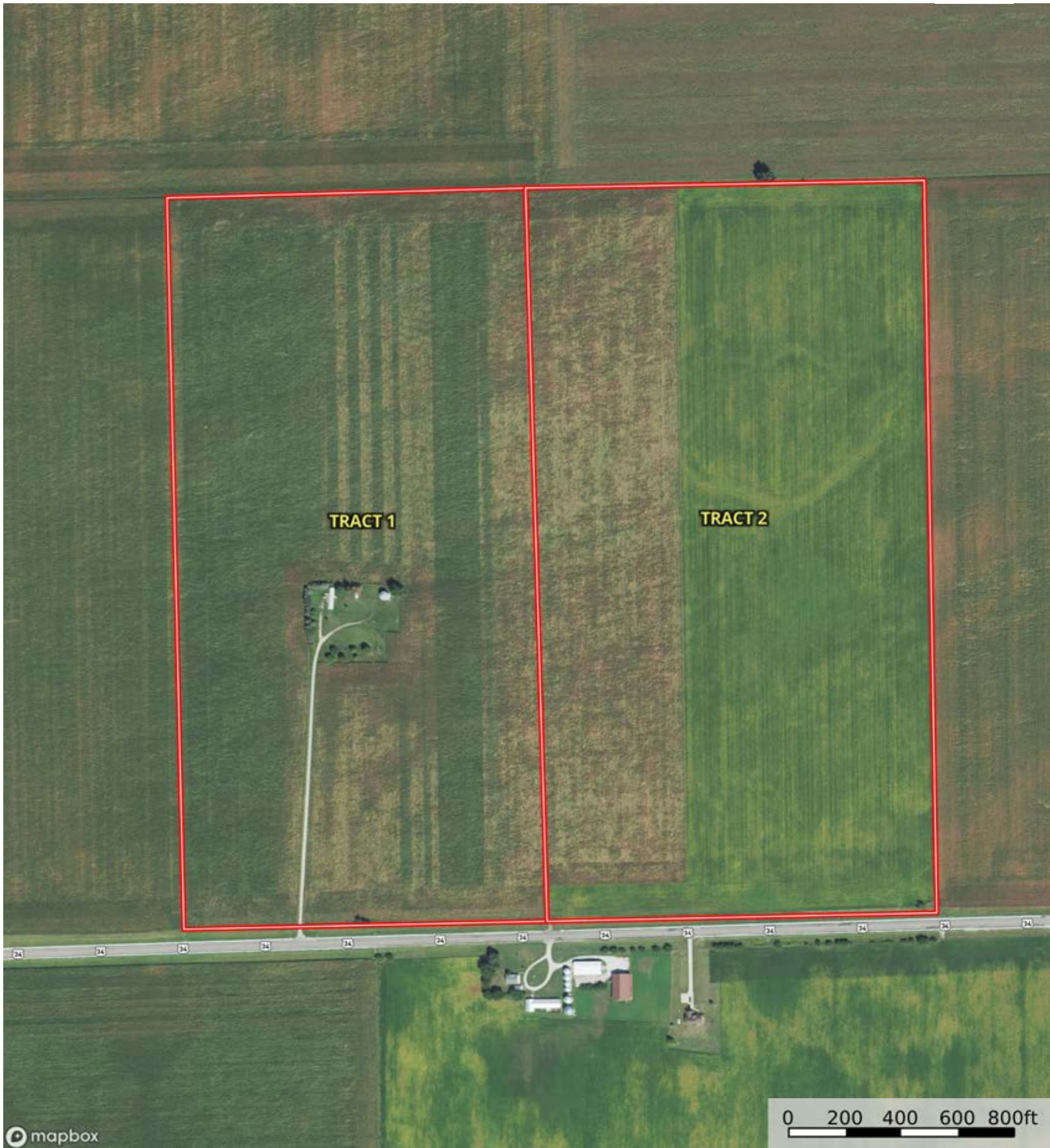

mapbox

Boundary



 Boundary

|  Boundary 77.01 ac

SOIL CODE	SOIL DESCRIPTION	ACRES	%	PI	NCCPI	CAP
814A	Muscataune-Buckhart silt loams, 0 to 3 percent slopes	32.31	41.96	144	92	1
152A	Drummer silty clay loam, 0 to 2 percent slopes	18.82	24.44	144	83	2w
51A	Muscataune silt loam, 0 to 2 percent slopes	16.13	20.95	147	96	1
818A	Flanagan-Catlin silt loams, 0 to 3 percent slopes	3.85	5.0	141	92	1
171B2	Catlin silt loam, 2 to 5 percent slopes, eroded	2.48	3.22	131	75	2e
171B	Catlin silt loam, 2 to 5 percent slopes	2.09	2.71	137	77	2e
330A	Peotone silty clay loam, 0 to 2 percent slopes	1.33	1.73	123	58	3w
TOTALS		77.01(*)	100%	143.51	89.1	1.34

(*) Total acres may differ in the second decimal compared to the sum of each acreage soil. This is due to a round error because we only show the acres of each soil with two decimal.





 Boundary

|  Boundary 84.15 ac

SOIL CODE	SOIL DESCRIPTION	ACRES	%	PI	NCCPI	CAP
152A	Drummer silty clay loam, 0 to 2 percent slopes	27.94	33.2	144	83	2w
51A	Muscataune silt loam, 0 to 2 percent slopes	16.58	19.7	147	96	1
171B2	Catlin silt loam, 2 to 5 percent slopes, eroded	15.95	18.95	131	75	2e
814A	Muscataune-Buckhart silt loams, 0 to 3 percent slopes	14.79	17.58	144	92	1
67A	Harpster silty clay loam, 0 to 2 percent slopes	4.71	5.6	133	79	2w
818A	Flanagan-Catlin silt loams, 0 to 3 percent slopes	3.86	4.59	141	92	1
330A	Peotone silty clay loam, 0 to 2 percent slopes	0.32	0.38	123	58	3w
TOTALS		84.15(*)	100%	141.29	85.72	1.59

(*) Total acres may differ in the second decimal compared to the sum of each acreage soil. This is due to a round error because we only show the acres of each soil with two decimal.



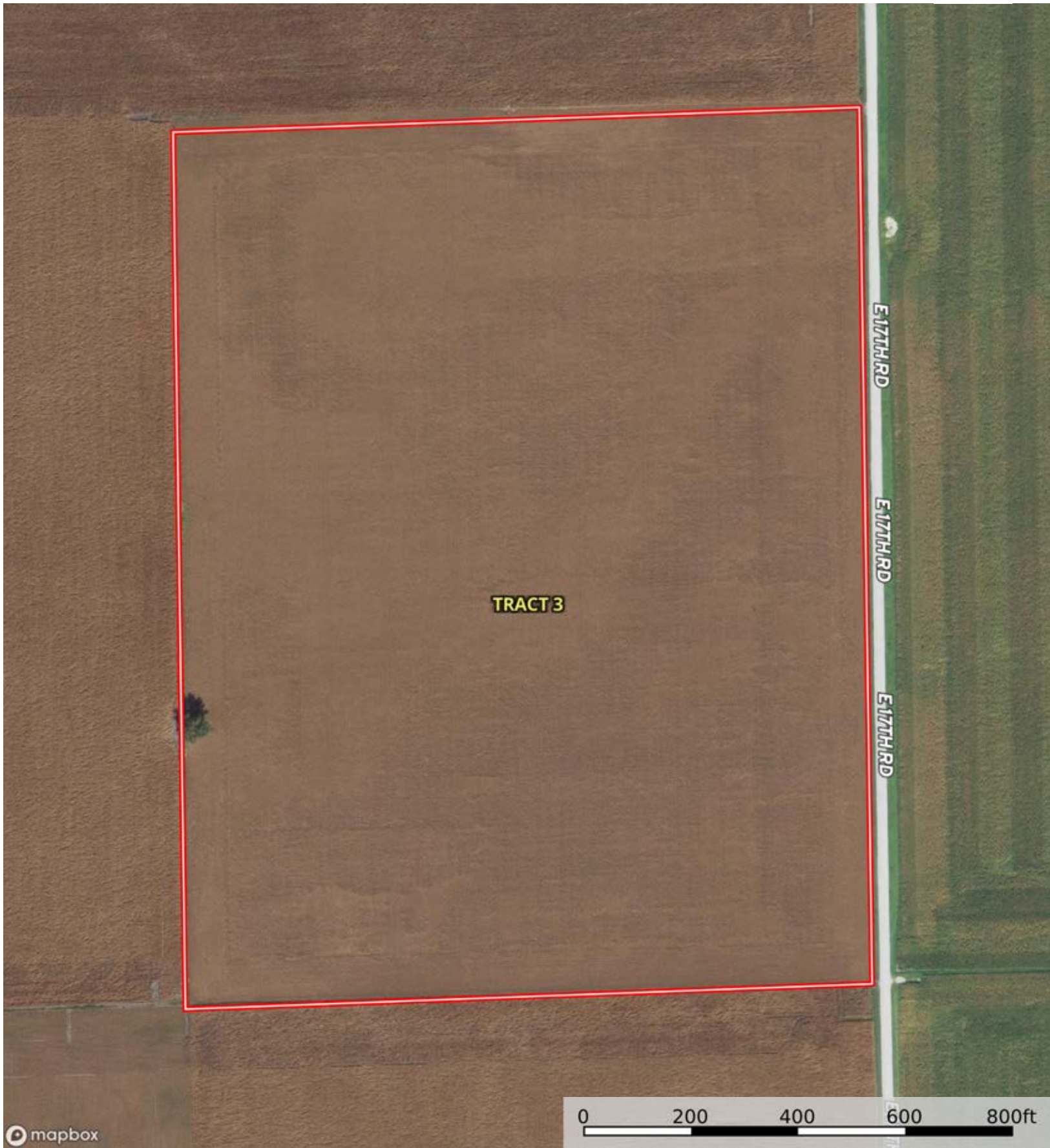

 Boundary



 Boundary

|  Boundary 48.5 ac

SOIL CODE	SOIL DESCRIPTION	ACRES	%	PI	NCCPI	CAP
67A	Harpster silty clay loam, 0 to 2 percent slopes	47.25	97.4	133	79	2w
171C2	Catlin silt loam, 5 to 10 percent slopes, eroded	1.2	2.47	128	72	3e
171B	Catlin silt loam, 2 to 5 percent slopes	0.05	0.1	137	77	2e
TOTALS		48.5(*)	100%	132.8 5	78.81	2.02

(*) Total acres may differ in the second decimal compared to the sum of each acreage soil. This is due to a round error because we only show the acres of each soil with two decimal.



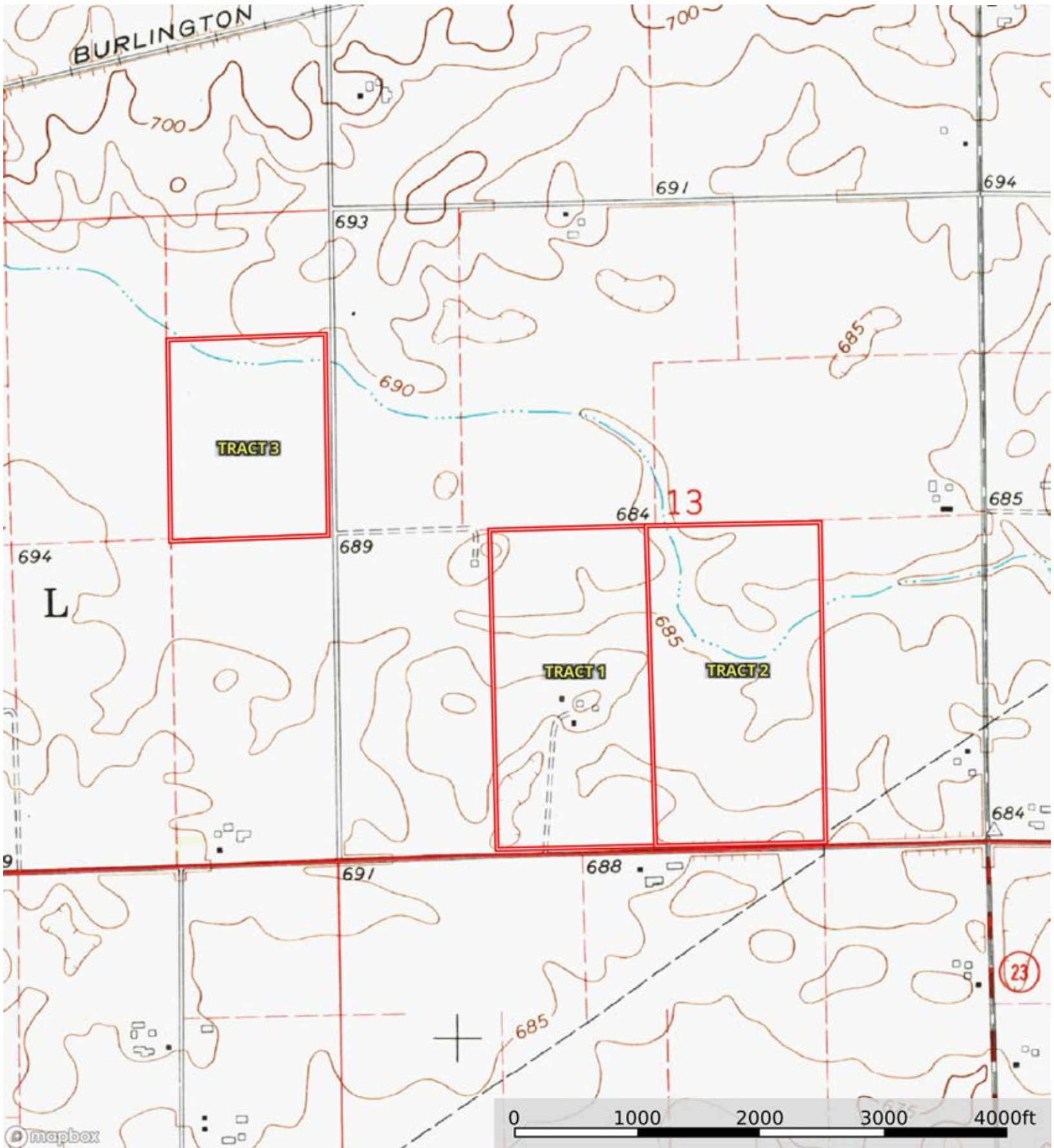

Boundary