

Courtney Williams & Brad Williams
Dundy County, Nebraska, 2047 AC +/-

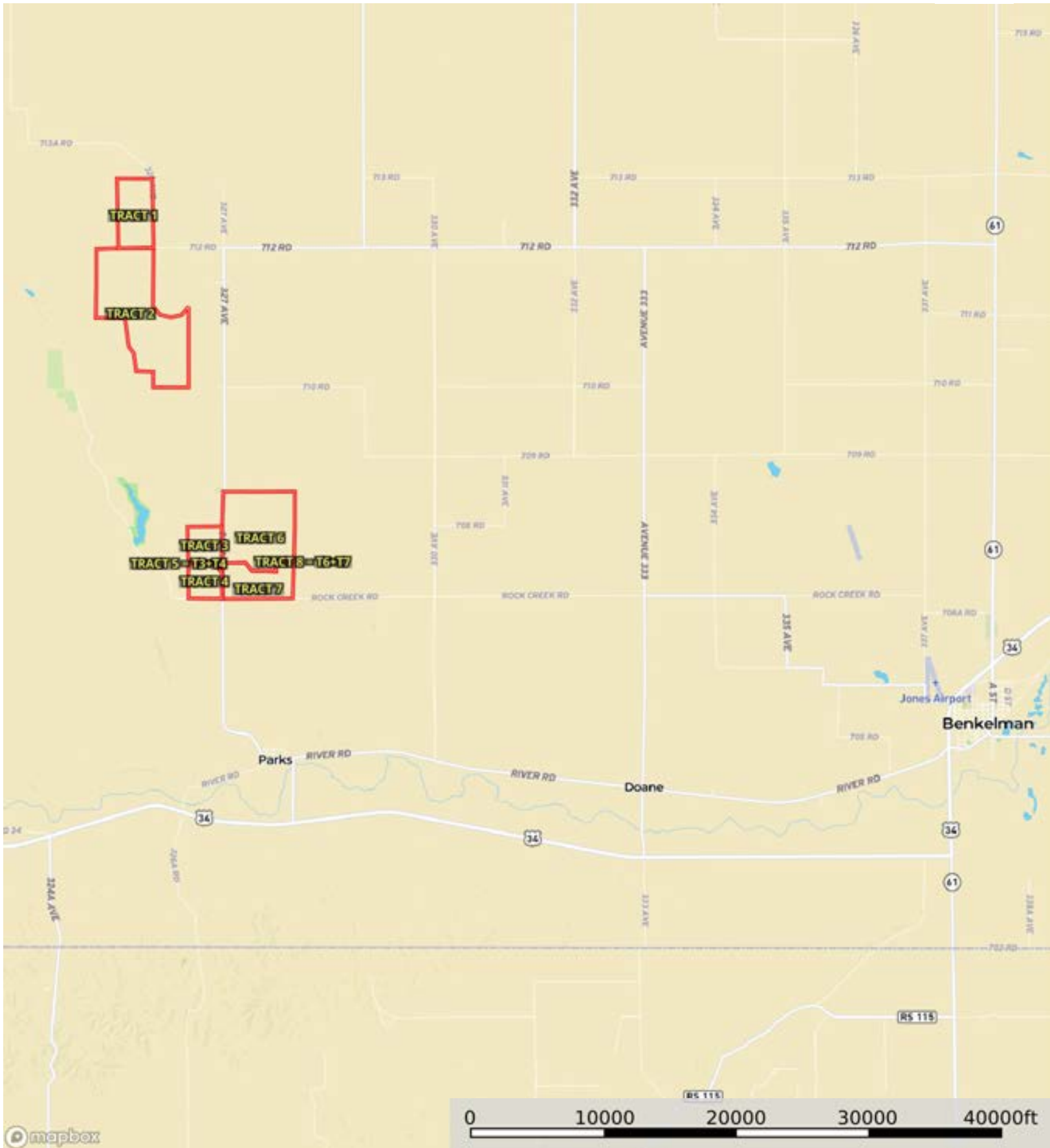

 Boundary

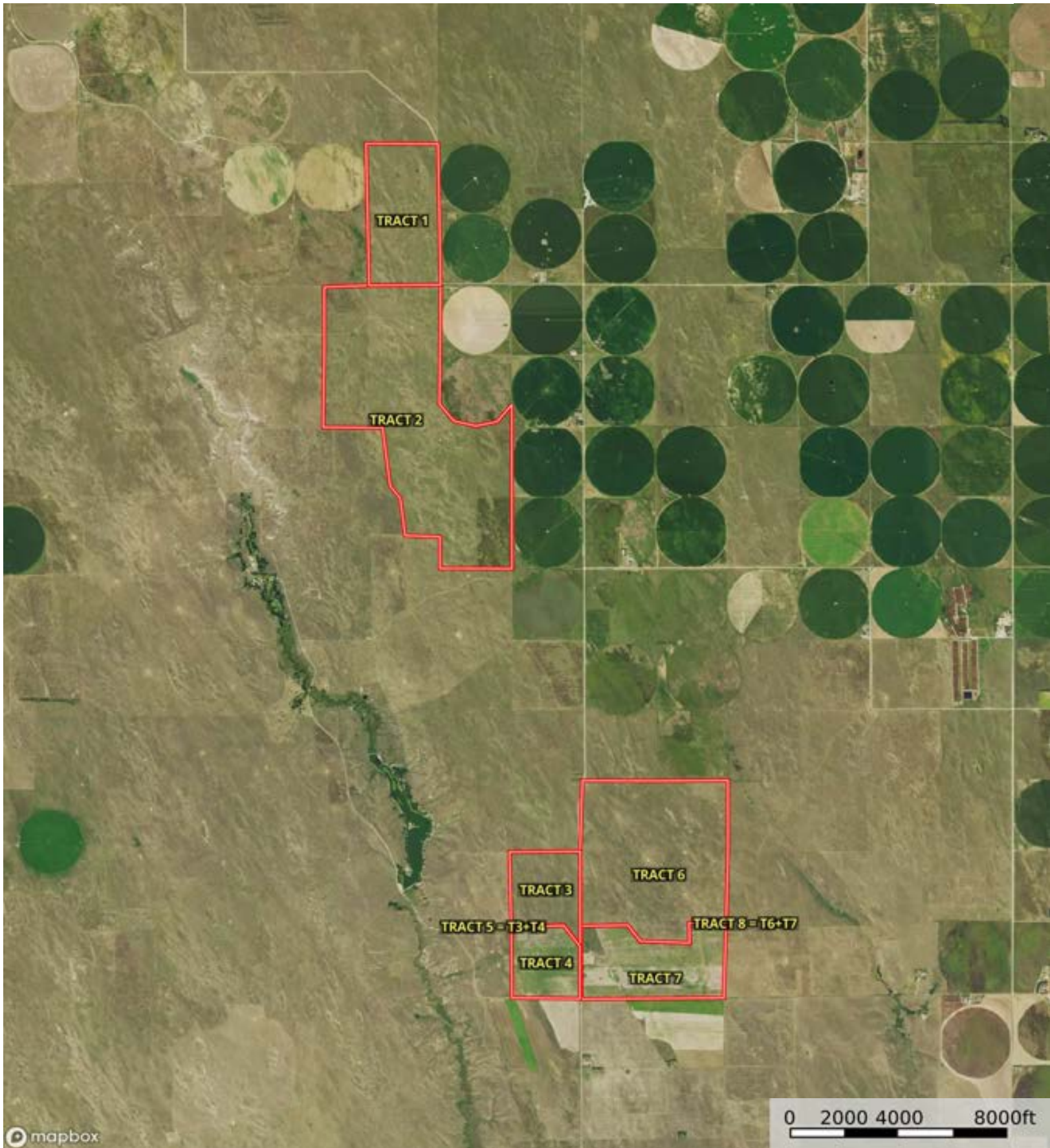

 Boundary

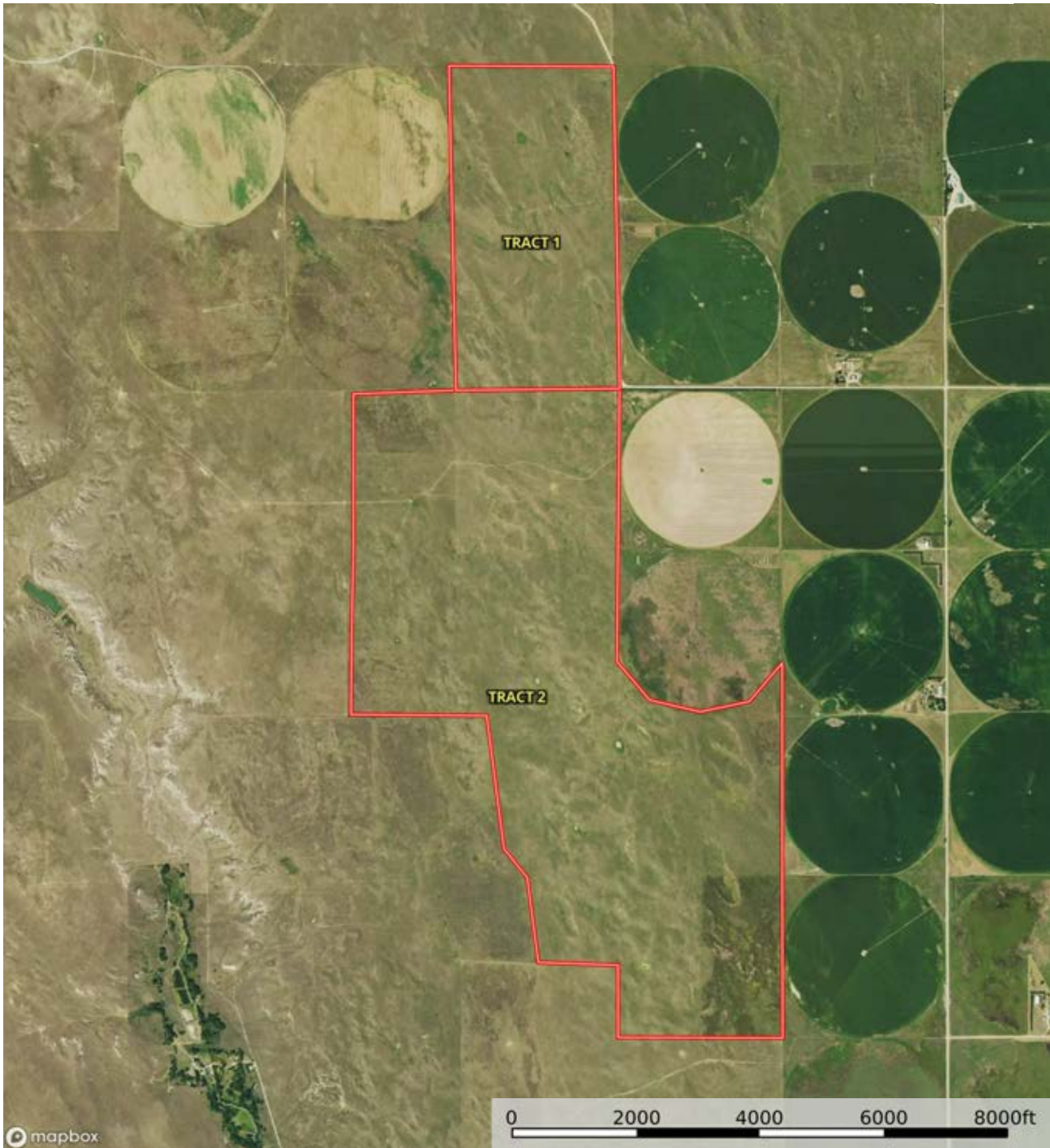

TRACT 1

TRACT 2

0 2000 4000 6000 8000ft

mapbox

Boundary

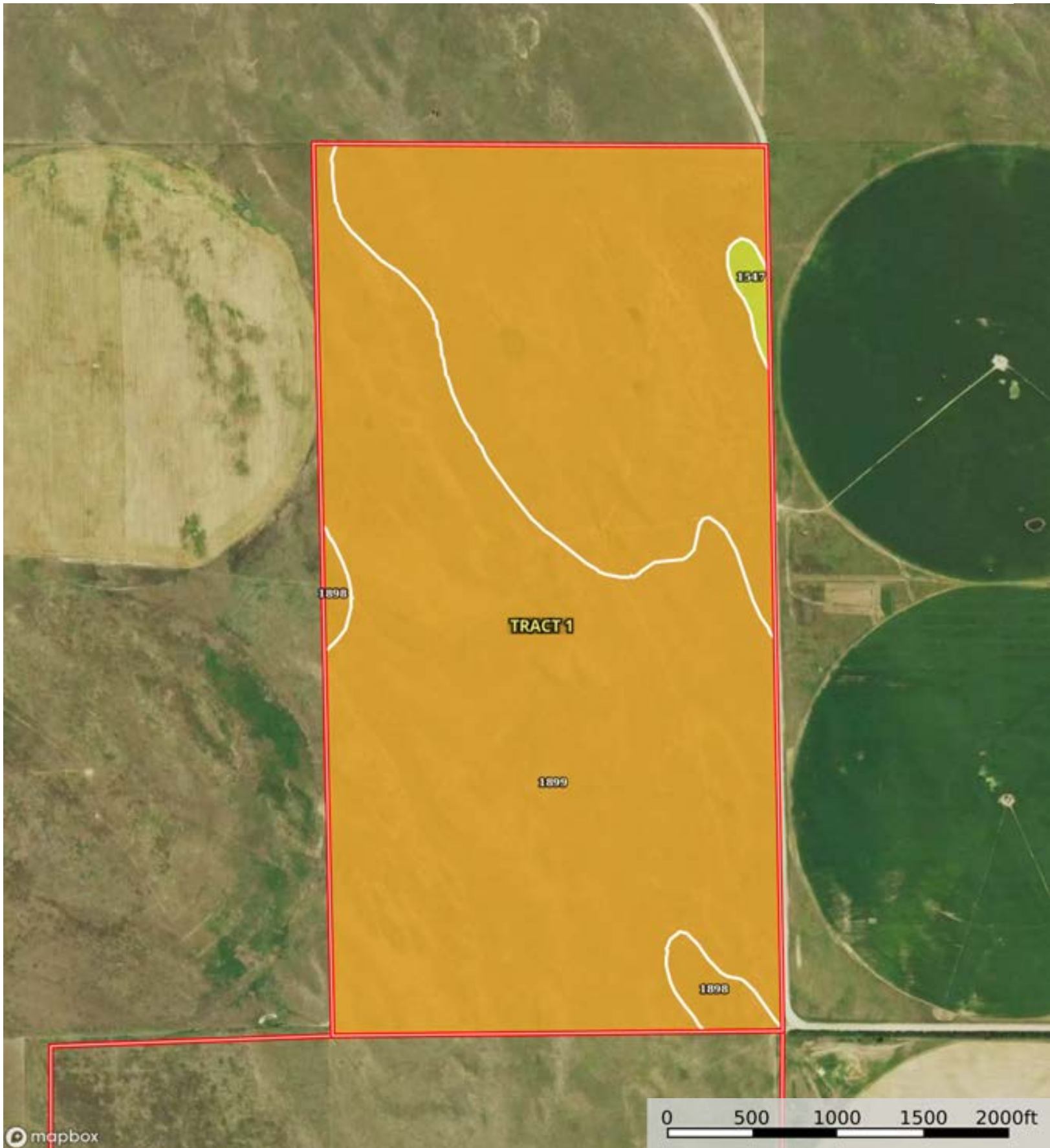

 Boundary

|  Boundary 319.86 ac

SOIL CODE	SOIL DESCRIPTION	ACRES	%	CPI	NCCPI	CAP
1899	Valent sand, rolling	201.74	63.07	0	7	6e
1898	Valent sand, 3 to 9 percent slopes	115.82	36.21	0	7	6e
1547	Dailey loamy sand, 0 to 3 percent slopes	2.3	0.72	0	23	4e
TOTALS		319.86(*)	100%	-	7.12	5.99

(*) Total acres may differ in the second decimal compared to the sum of each acreage soil. This is due to a round error because we only show the acres of each soil with two decimal.



Courtney Williams & Brad Williams
Dundy County, Nebraska, 2047 AC +/-

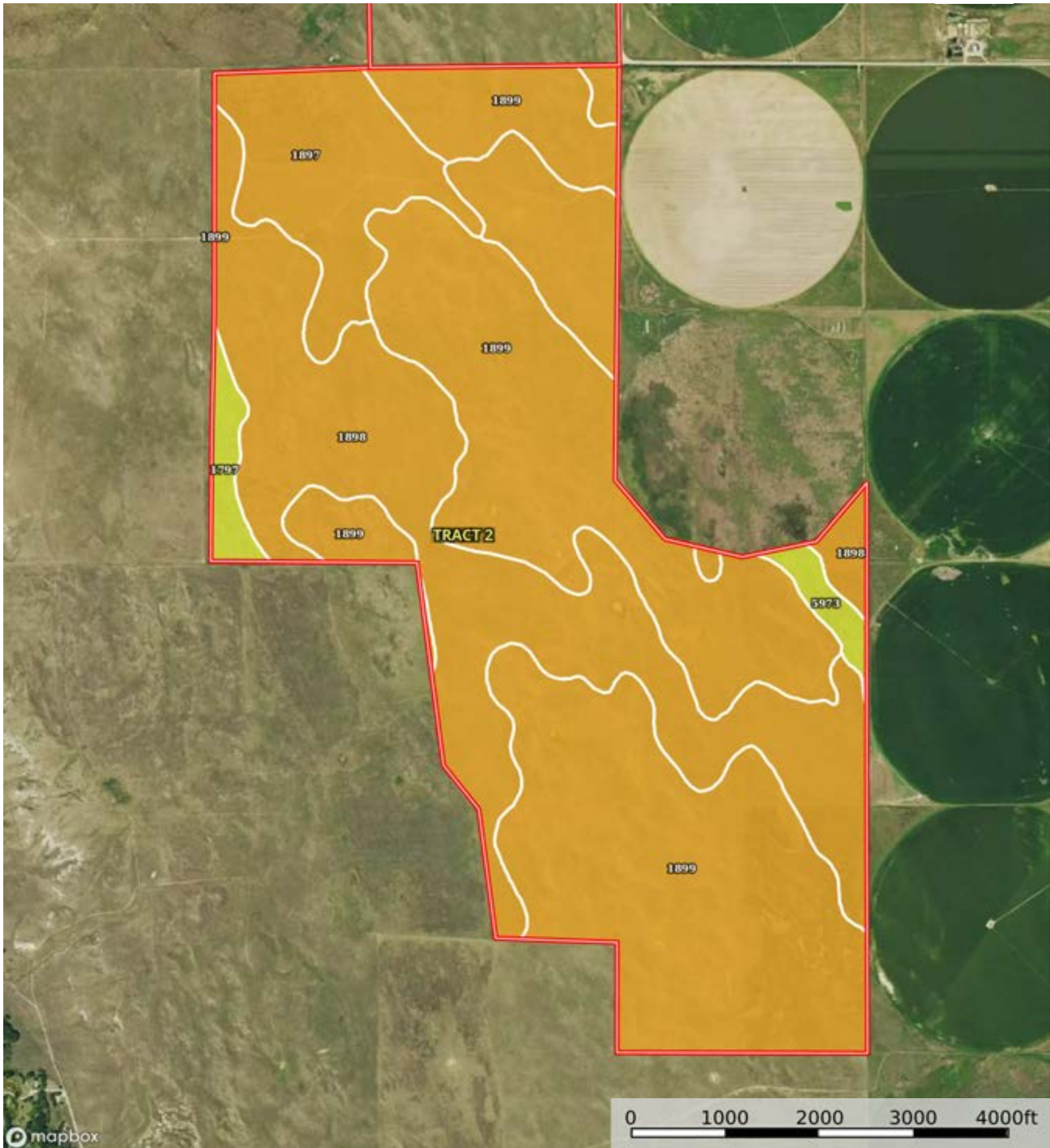

 Boundary

|  Boundary 1019.26 ac

SOIL CODE	SOIL DESCRIPTION	ACRES	%	CPI	NCCPI	CAP
1899	Valent sand, rolling	533.06	52.3	0	7	6e
1898	Valent sand, 3 to 9 percent slopes	364.33	35.74	0	7	6e
1897	Valent sand, 0 to 3 percent slopes	92.99	9.12	0	7	6e
1797	Sarben loamy sand, 3 to 6 percent slopes	16.83	1.65	0	32	4e
5973	Jayem loamy sand, 0 to 3 percent slopes	12.05	1.18	0	40	4e
TOTALS		1019.26(*)	100%	-	7.8	5.94

(*) Total acres may differ in the second decimal compared to the sum of each acreage soil. This is due to a round error because we only show the acres of each soil with two decimal.



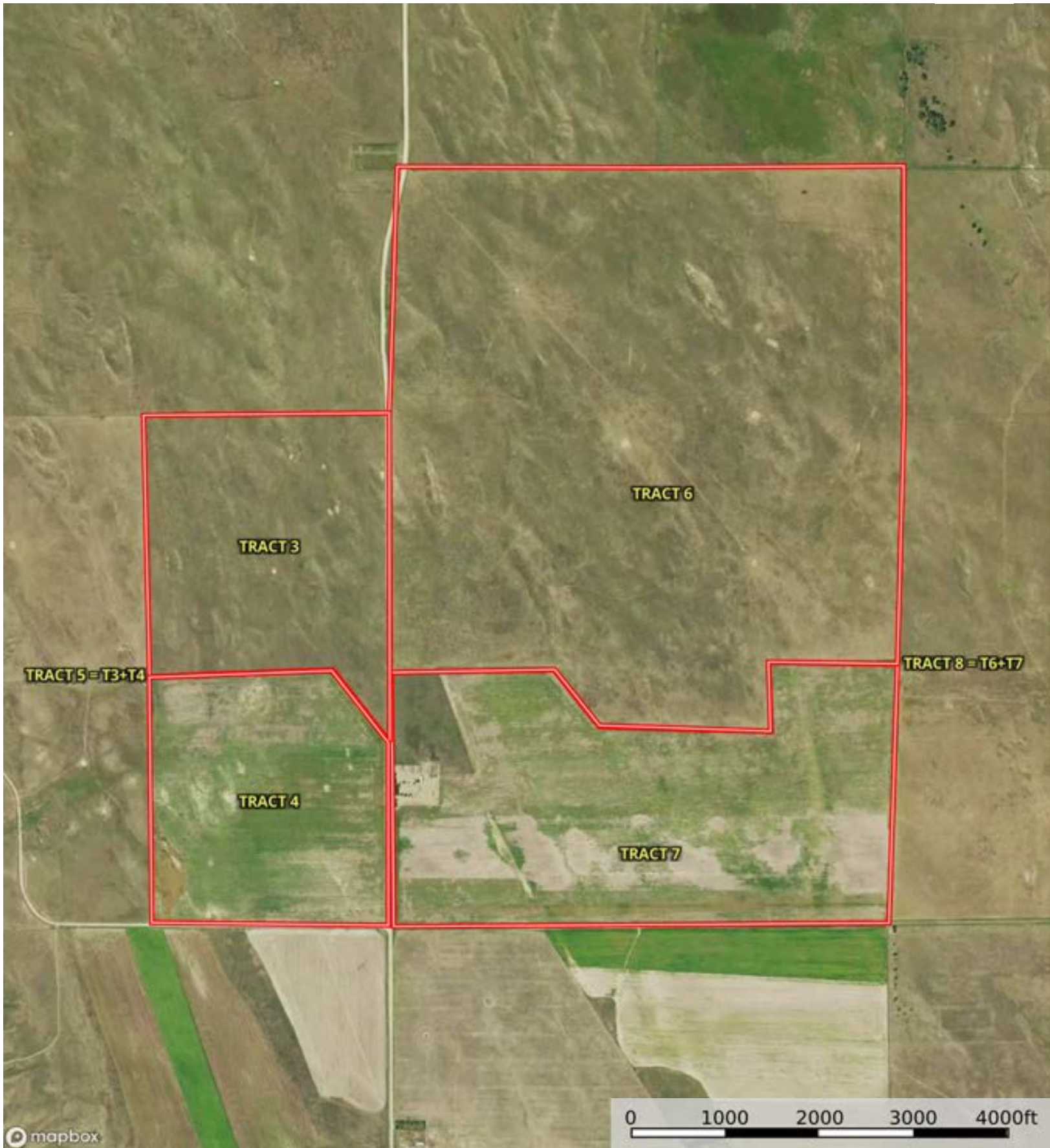

 Boundary

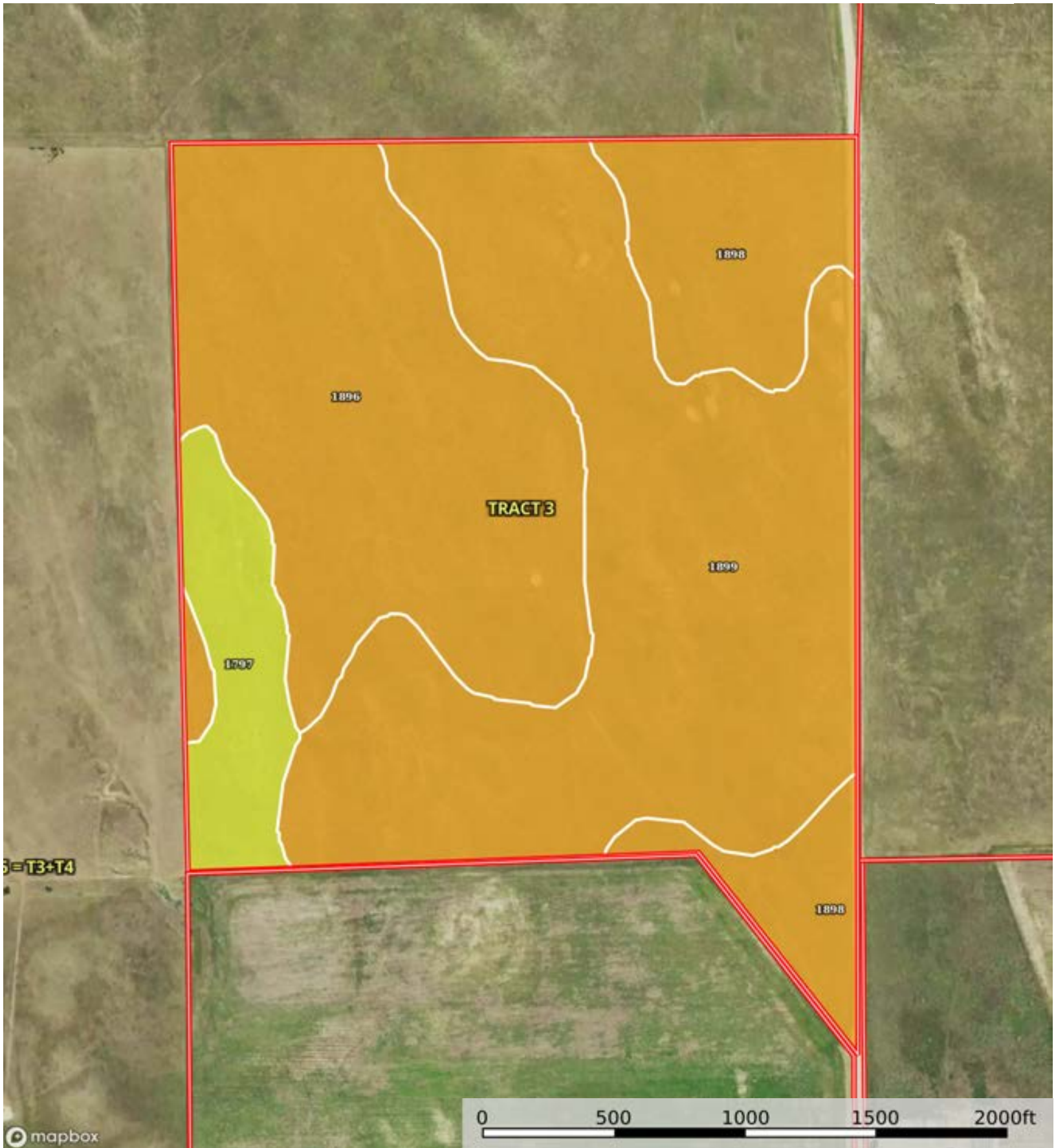

Boundary

|  Boundary 169.19 ac

SOIL CODE	SOIL DESCRIPTION	ACRES	%	CPI	NCCPI	CAP
1899	Valent sand, rolling	77.46	45.78	0	7	6e
1896	Valent loamy sand, 3 to 9 percent slopes	55.54	32.83	0	14	6e
1898	Valent sand, 3 to 9 percent slopes	23.91	14.13	0	7	6e
1797	Sarben loamy sand, 3 to 6 percent slopes	12.28	7.26	0	32	4e
TOTALS		169.19(*)	100%	-	11.11	5.85

(*) Total acres may differ in the second decimal compared to the sum of each acreage soil. This is due to a round error because we only show the acres of each soil with two decimal.





 Boundary

|  Boundary 150.36 ac

SOIL CODE	SOIL DESCRIPTION	ACRES	%	CPI	NCCPI	CAP
1796	Sarben loamy sand, 0 to 3 percent slopes	77.67	51.66	0	32	4e
1797	Sarben loamy sand, 3 to 6 percent slopes	49.66	33.03	0	32	4e
1798	Sarben loamy sand, 6 to 9 percent slopes	13.35	8.88	0	32	6e
1899	Valent sand, rolling	7.68	5.11	0	7	6e
1898	Valent sand, 3 to 9 percent slopes	2	1.33	0	7	6e
TOTALS		150.36(*)	100%	-	30.39	4.31

(*) Total acres may differ in the second decimal compared to the sum of each acreage soil. This is due to a round error because we only show the acres of each soil with two decimal.



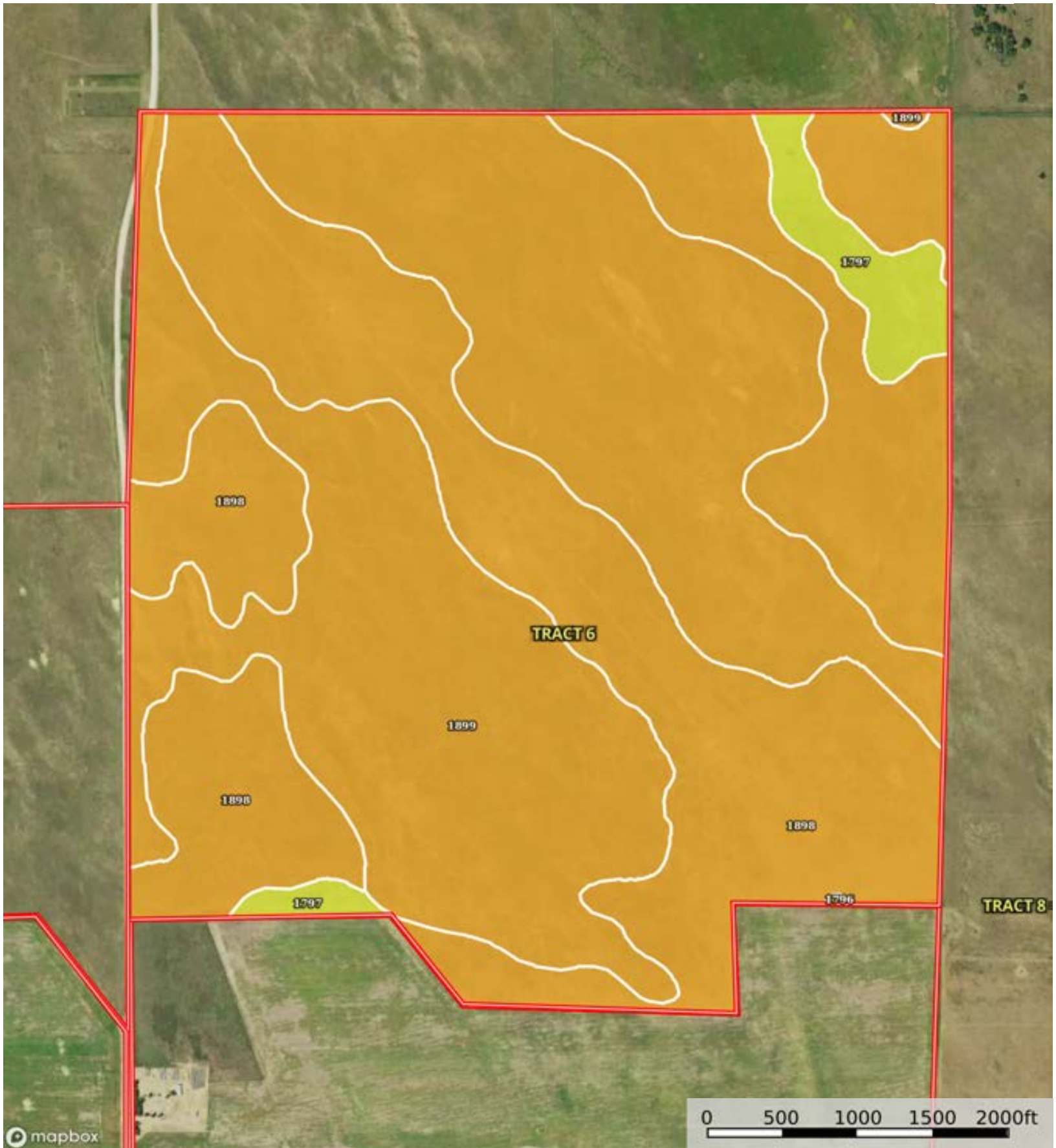

 Boundary

|  Boundary 697.76 ac

SOIL CODE	SOIL DESCRIPTION	ACRES	%	CPI	NCCPI	CAP
1899	Valent sand, rolling	349.9	50.15	0	7	6e
1898	Valent sand, 3 to 9 percent slopes	323.8 6	46.41	0	7	6e
1797	Sarben loamy sand, 3 to 6 percent slopes	23.8	3.41	0	32	4e
1796	Sarben loamy sand, 0 to 3 percent slopes	0.2	0.03	0	32	4e
TOTALS		697.7 6(*)	100%	-	7.86	5.93

(*) Total acres may differ in the second decimal compared to the sum of each acreage soil. This is due to a round error because we only show the acres of each soil with two decimal.



Courtney Williams & Brad Williams
Dundy County, Nebraska, 2047 AC +/-

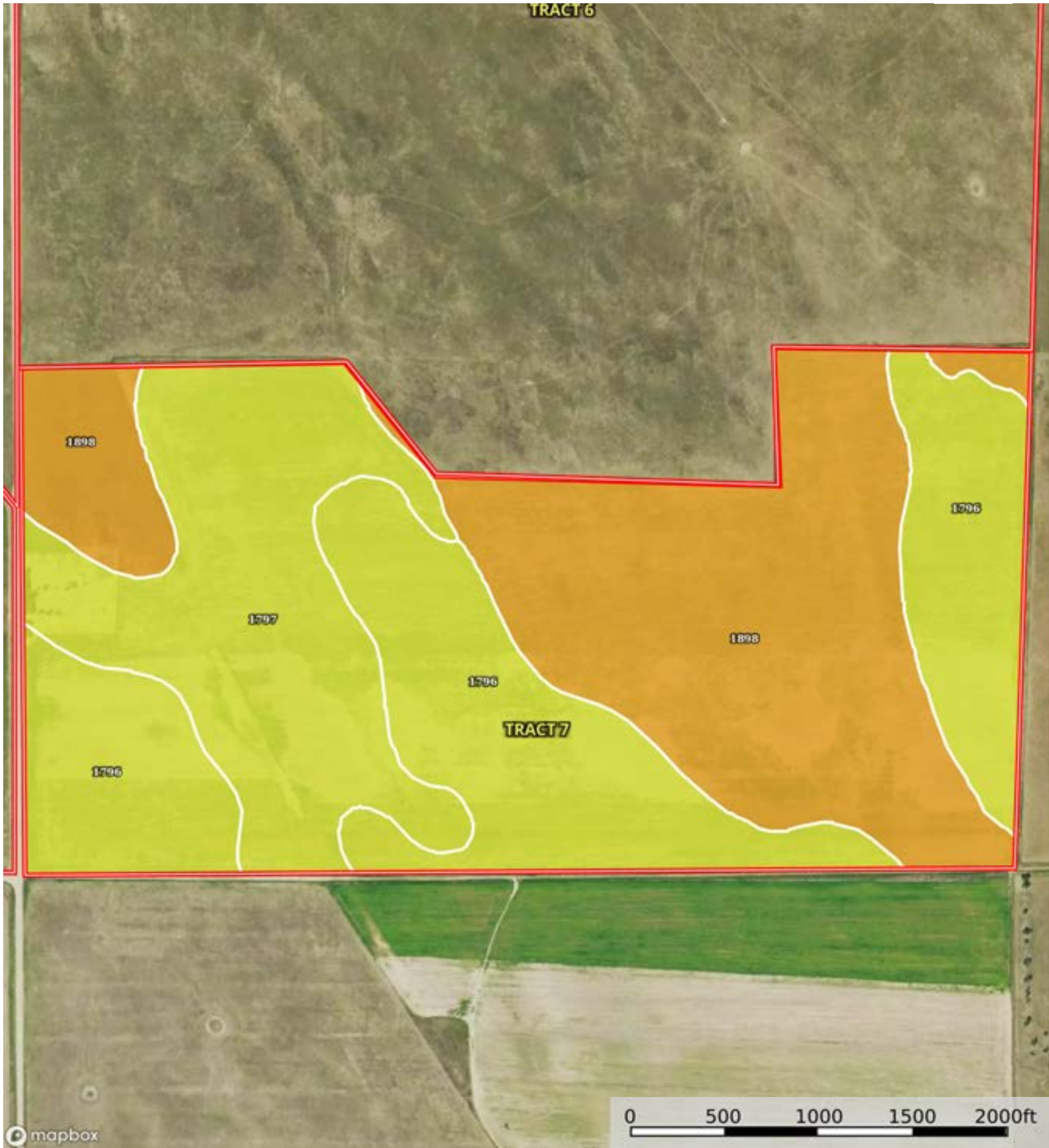

 Boundary

|  Boundary 304.83 ac

SOIL CODE	SOIL DESCRIPTION	ACRES	%	CPI	NCCPI	CAP
1898	Valent sand, 3 to 9 percent slopes	116.75	38.3	0	7	6e
1796	Sarben loamy sand, 0 to 3 percent slopes	112.61	36.94	0	32	4e
1797	Sarben loamy sand, 3 to 6 percent slopes	75.47	24.76	0	32	4e
TOTALS		304.83(*)	100%	-	22.42	4.77

(*) Total acres may differ in the second decimal compared to the sum of each acreage soil. This is due to a round error because we only show the acres of each soil with two decimal.



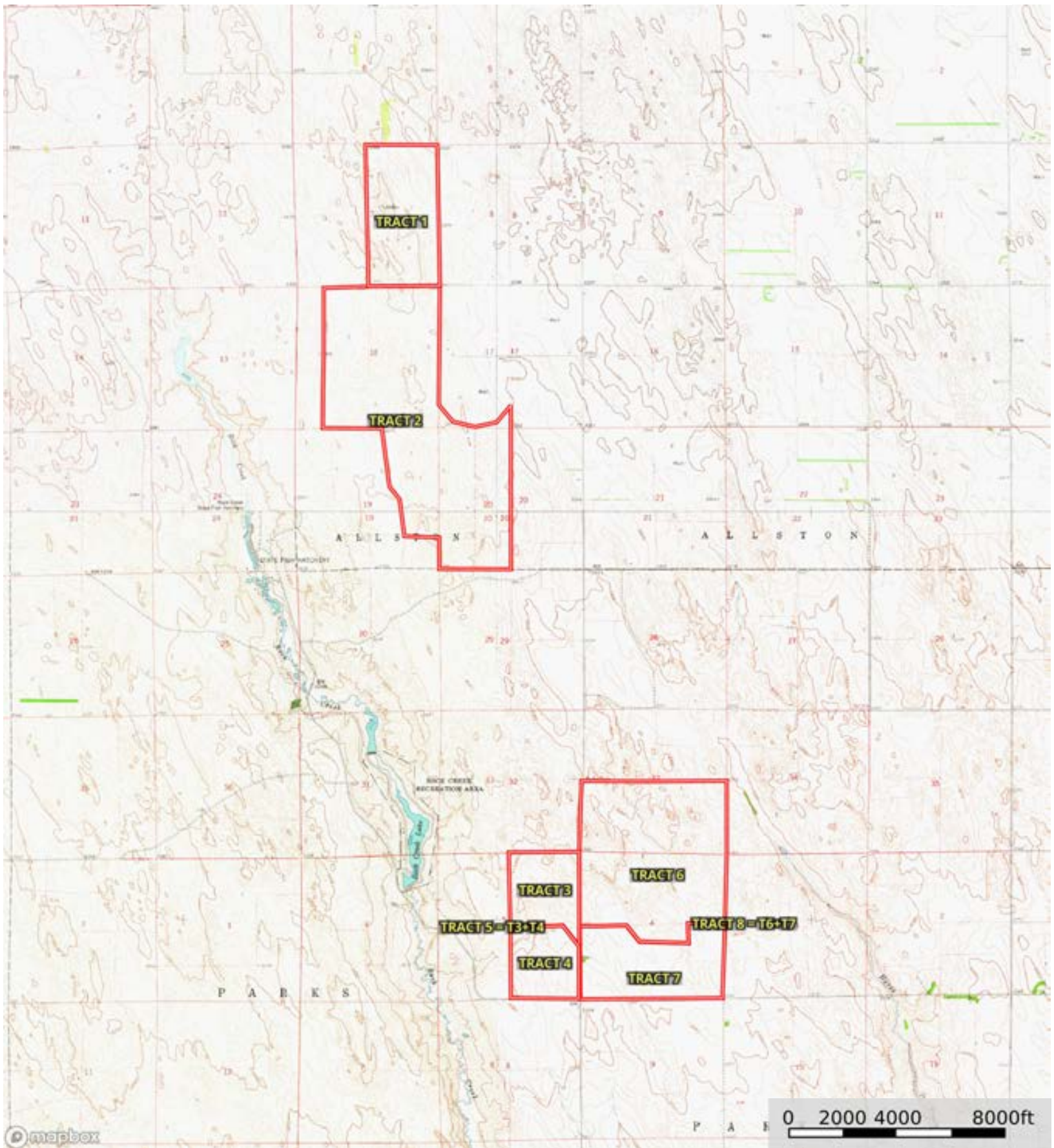

Boundary