

R-31-W

POCAHONTAS CO.

WEBSTER CO.

T-89-N

CHICAGO, CENTRAL & PACIFIC R.R. CO.



- LEGEND**
- RIVER
 - NATURAL STREAM/CREEK
 - D.D. TILE
 - OPEN D.D. DITCH
 - D.D. WATER SHED BOUNDARY
 - 222 COUNTY D.D. NUMBER
 - JT. 69&10 JOINT D.D. NUMBER (FIRST NUMBER IS CALHOUN D.D. NUMBER)
 - PAVED COUNTY HWY.
 - PAVED STATE/FEDERAL HWY.
 - GRAVEL ROAD
 - BRIDGE
 - RAILROAD TRACKS
 - PIPE LINE

Home Farm

The Sixty

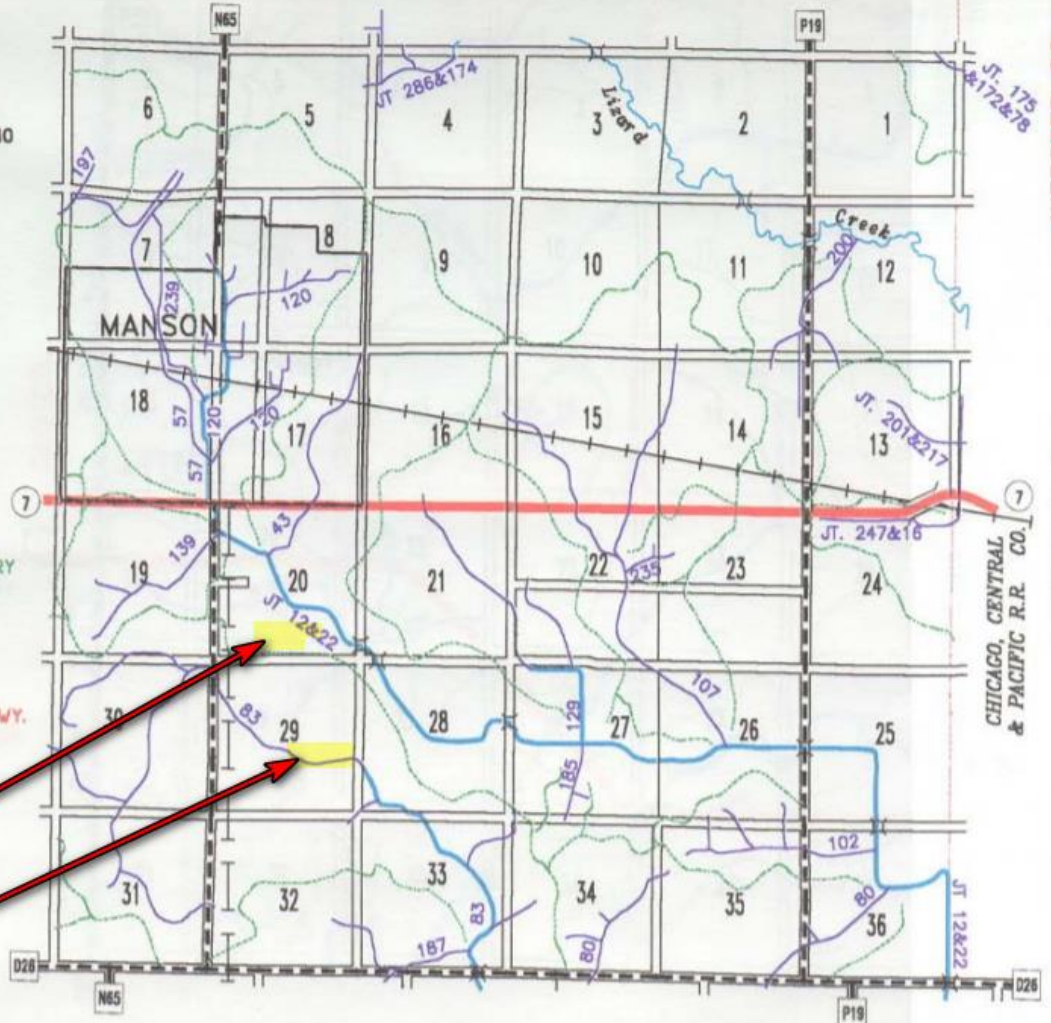





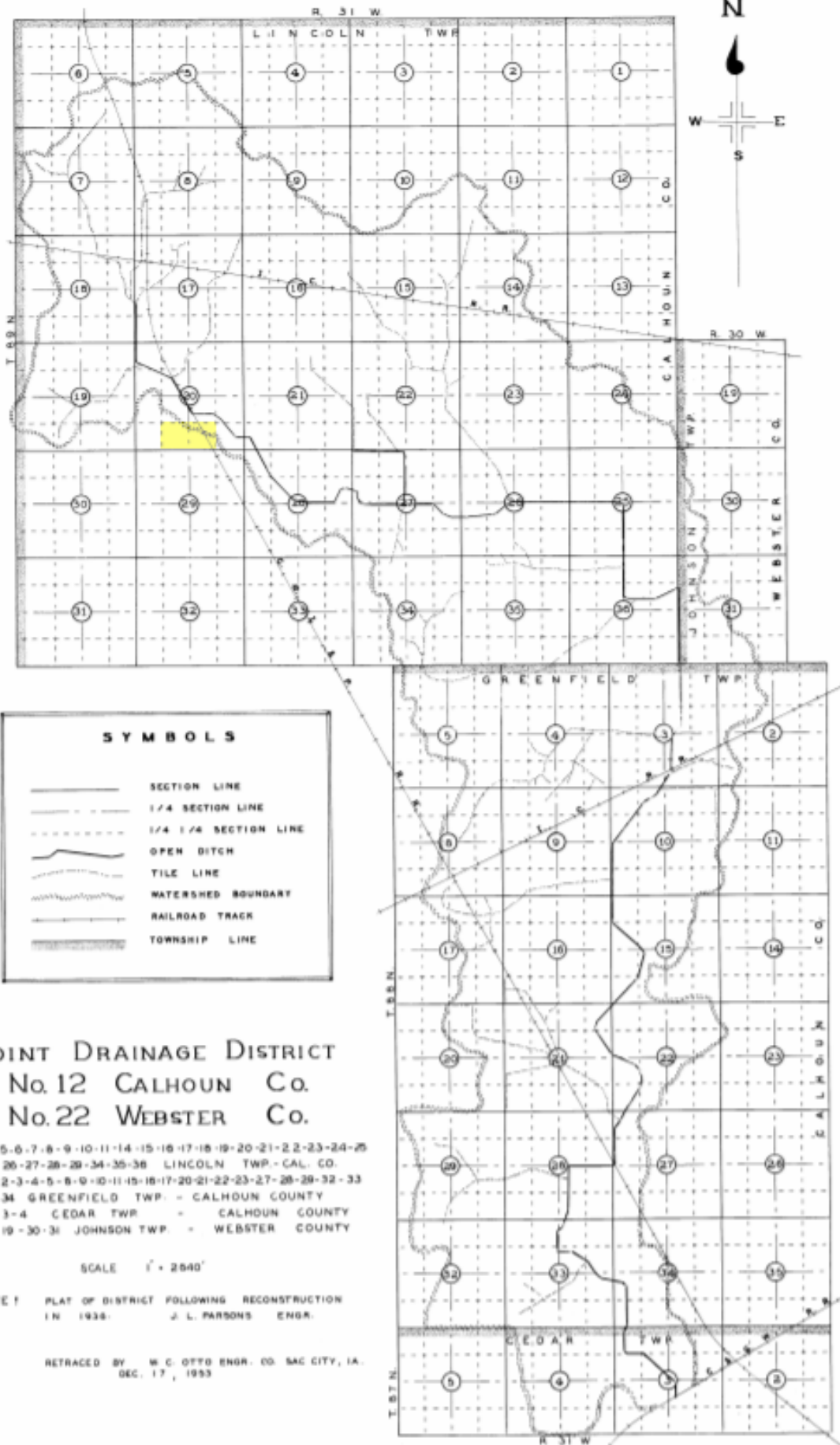



The 'Home Farm' falls in Drainage District 12 & 22

'The 60' field falls in Drainage District 83



SYMBOLS

-  SECTION LINE
-  1/4 SECTION LINE
-  1/4 1/4 SECTION LINE
-  OPEN DITCH
-  TILE LINE
-  WATERSHED BOUNDARY
-  RAILROAD TRACK
-  TOWNSHIP LINE

**JOINT DRAINAGE DISTRICT
No. 12 CALHOUN Co.
No. 22 WEBSTER Co.**

SEC. 5-6-7-8-9-10-11-14-15-16-17-18-19-20-21-22-23-24-25
26-27-28-29-34-35-36 LINCOLN TWP. - CAL. CO.
SEC. 2-3-4-5-6-9-10-11-15-16-17-20-21-22-23-27-28-29-32-33
34 GREENFIELD TWP. - CALHOUN COUNTY
SEC. 3-4 CEDAR TWP. - CALHOUN COUNTY
SEC. 19-30-31 JOHNSON TWP. - WEBSTER COUNTY

SCALE 1" = 2640'

NOTE: PLAT OF DISTRICT FOLLOWING RECONSTRUCTION
IN 1938. J. L. PARSONS ENGR.

RETRACED BY W. C. O'FFO ENGR. CO. SAG CITY, IA.
DEC. 17, 1953

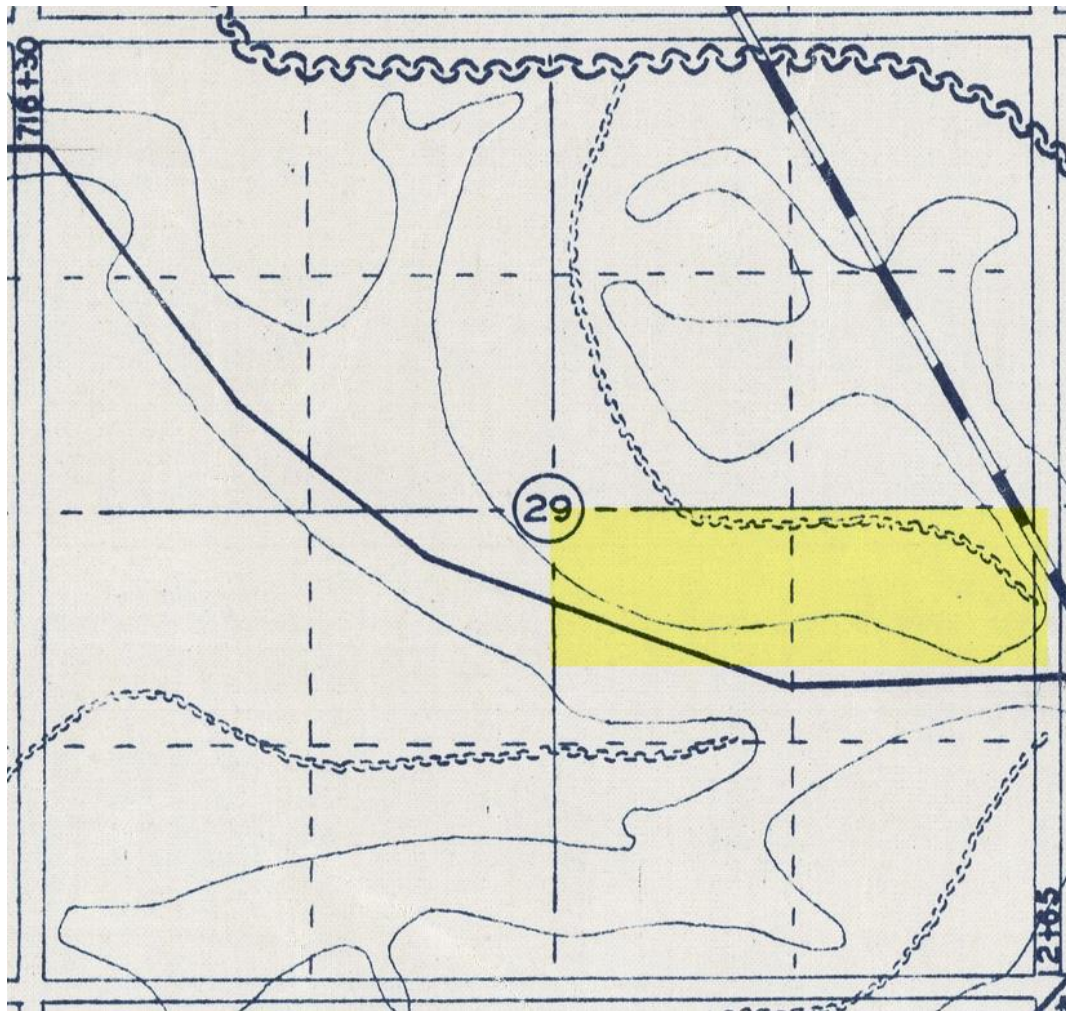
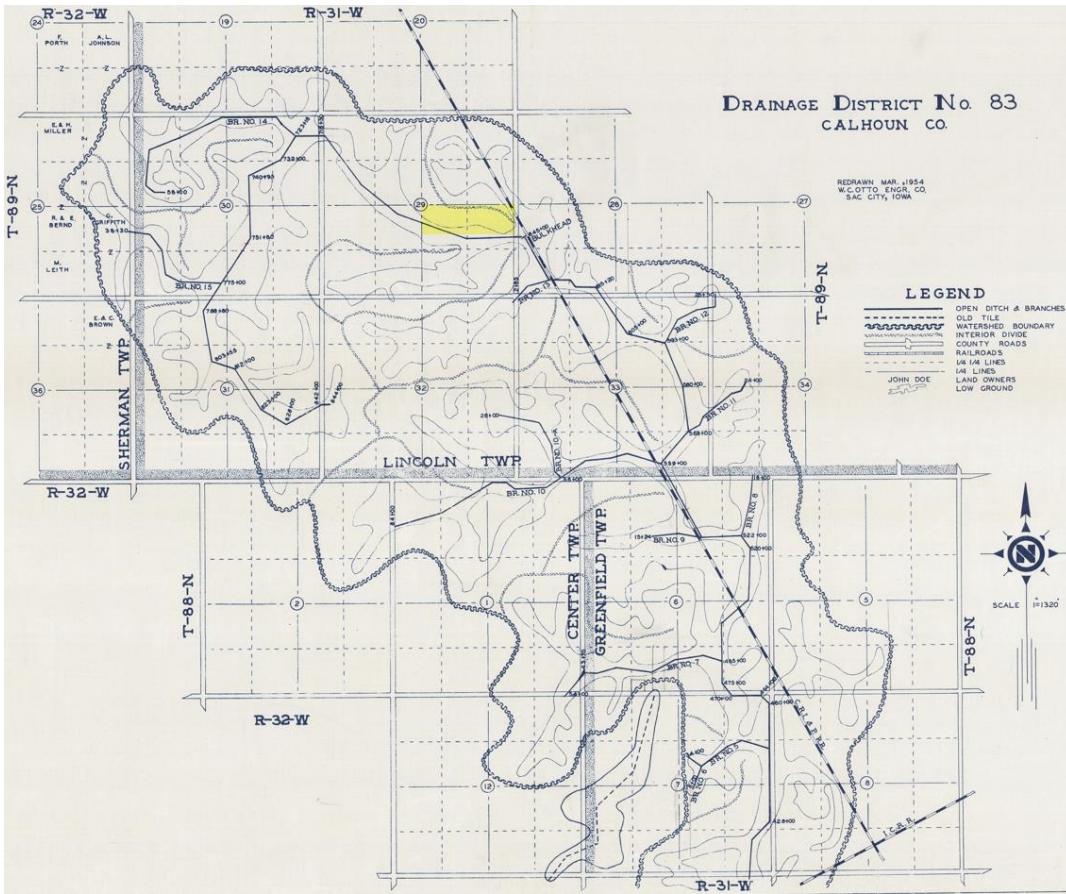

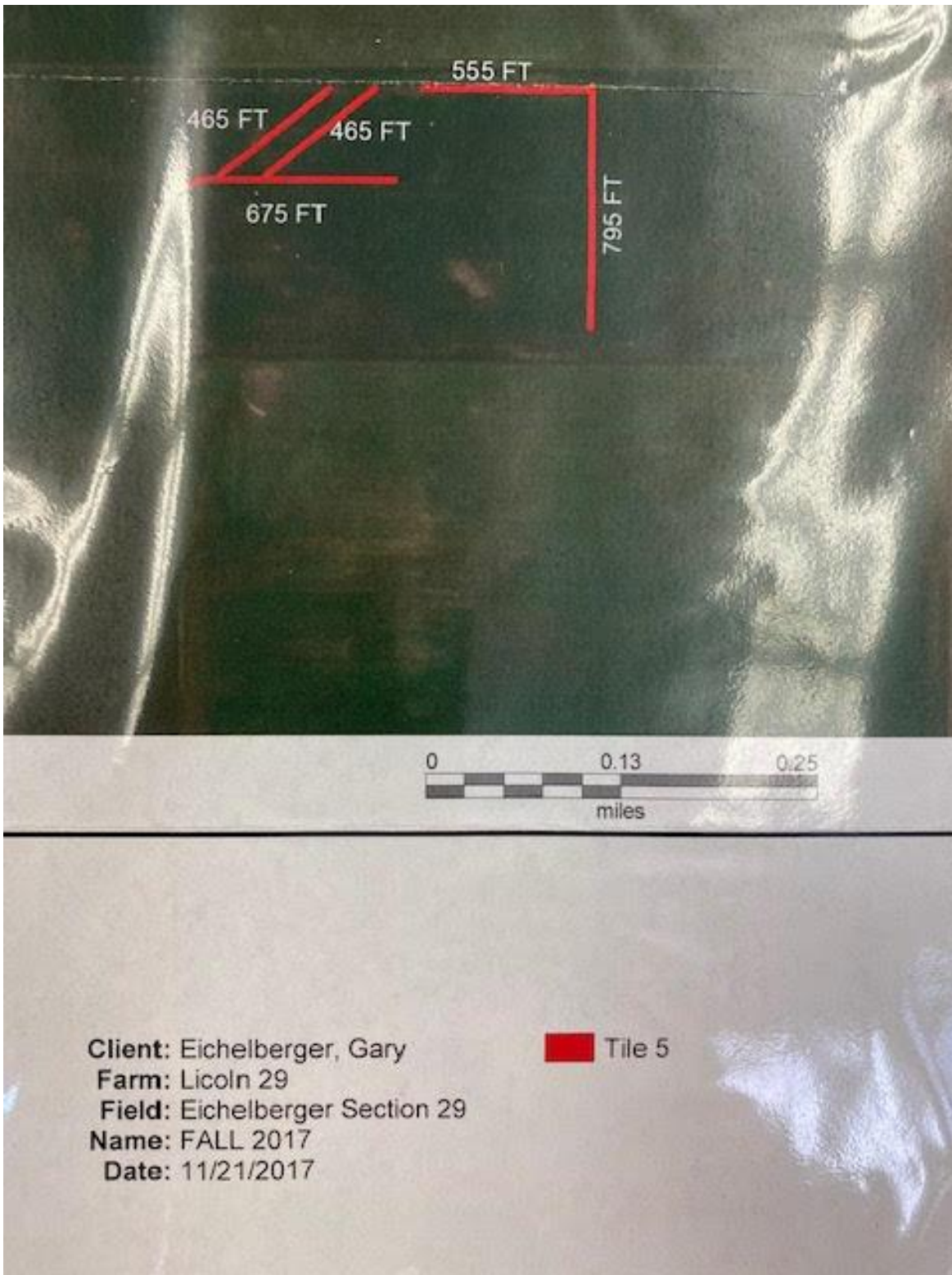

Tile on 'The 60' installed in the fall of 2017