

Elsie Marshall Trust
Vermillion County, Indiana, 79.44 AC +/-



 Boundary

Elsie Marshall Trust
Vermillion County, Indiana, 79.44 AC +/-



 Boundary



 Boundary

|  Boundary 79.57 ac

SOIL CODE	SOIL DESCRIPTION	ACRES	%	CPI	NCCPI	CAP
FcA	Fincastle silt loam, Bloomington Ridged Plain, 0 to 2 percent slopes	39.53	49.67	0	82	2w
Ra	Ragsdale silt loam	17.46	21.94	0	84	2w
496A	Fincastle silt loam, Bloomington Ridged Plain, 0 to 2 percent slopes	12.8	16.08	0	82	2w
XeB	Xenia silt loam, Bloomington Ridged Plain, 2 to 5 percent slopes	5.19	6.52	0	86	2e
152A	Drummer silty clay loam, 0 to 2 percent slopes	4.24	5.33	0	83	2w
Sh	Shoals silt loam	0.35	0.44	0	86	2w
TOTALS		79.57(*)	100%	-	82.75	2.0

(*) Total acres may differ in the second decimal compared to the sum of each acreage soil. This is due to a round error because we only show the acres of each soil with two decimal.



Elsie Marshall Trust
Vermillion County, Indiana, 79.44 AC +/-

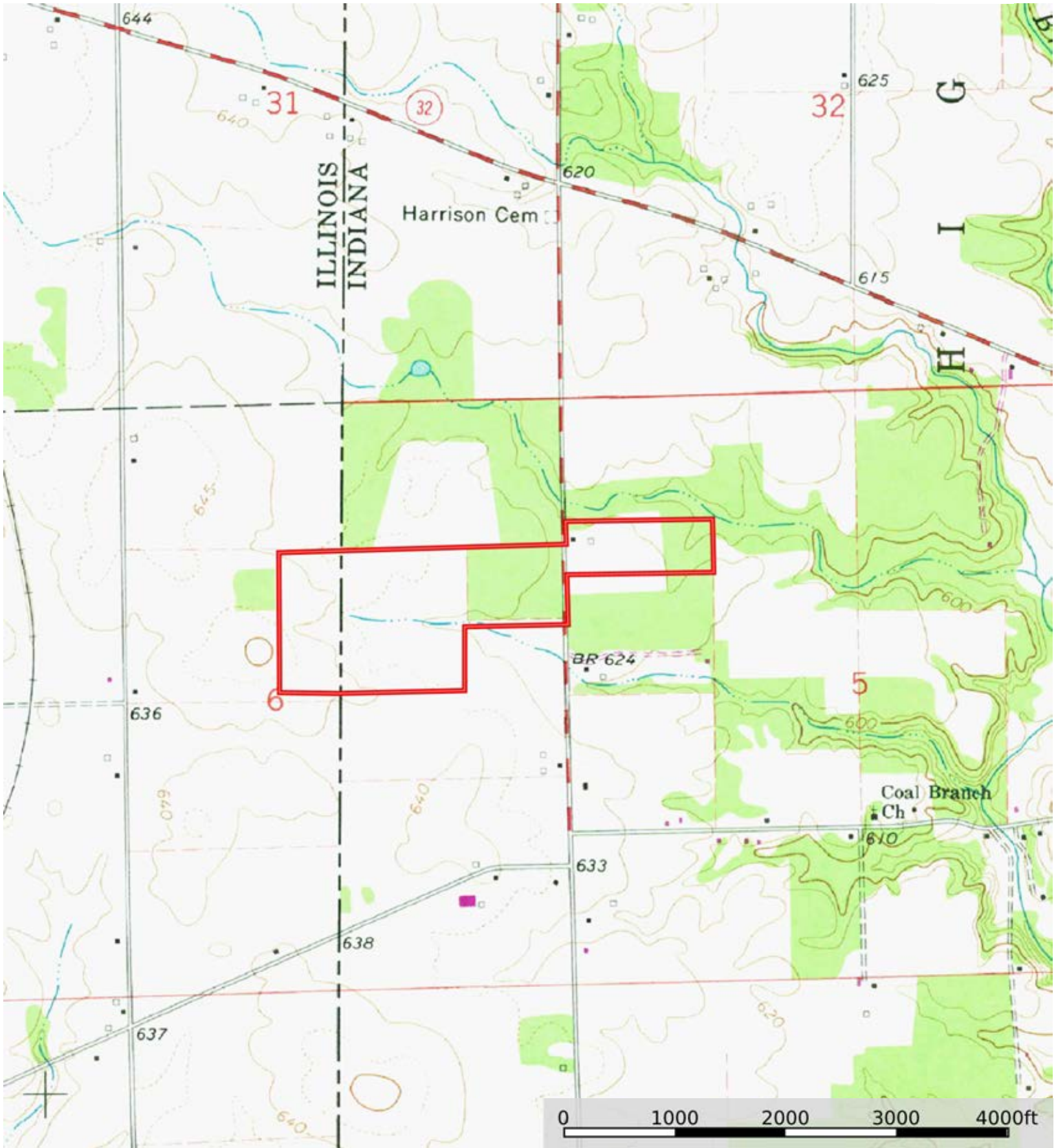

 Boundary