

Kelvin & Marcia Blecha
Republic County, Kansas, 78.89 AC +/-

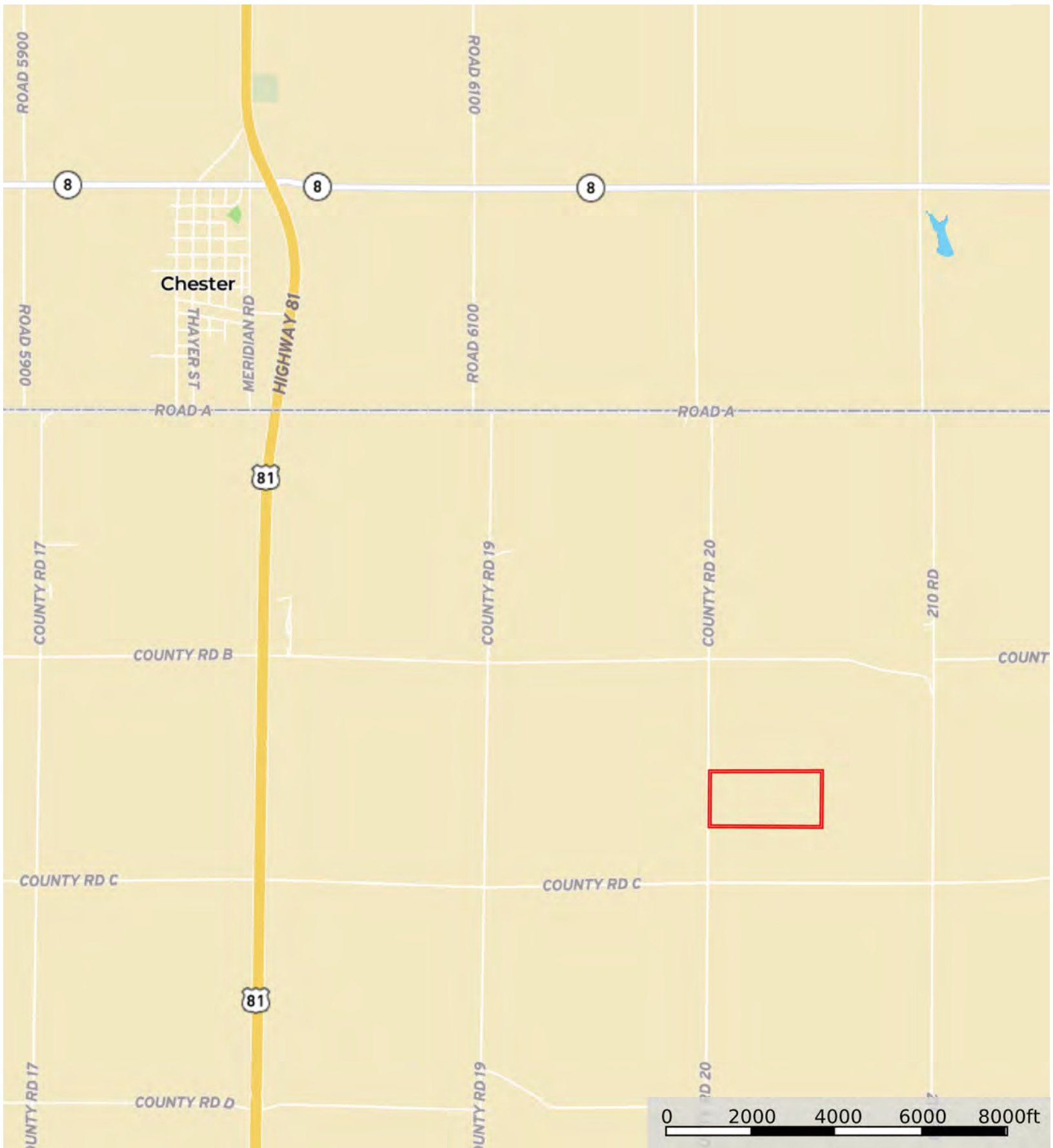

 Boundary



 Boundary

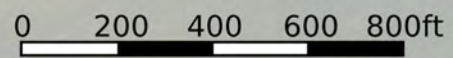

 Boundary

|  Boundary 78.79 ac

SOIL CODE	SOIL DESCRIPTION	ACRES	%	CPI	NCCPI	CAP
3874	Hastings-Hobbs complex, 0 to 25 percent slopes	21.52	27.31	0	67	6e
3866	Hastings silt loam, 1 to 3 percent slopes	15.55	19.74	0	69	2e
3870	Hastings silty clay loam, 3 to 7 percent slopes, eroded	15.37	19.51	0	59	3e
3802	Crete silty clay loam, 3 to 7 percent slopes, eroded, loess plains and breaks	12.22	15.51	0	55	3e
3801	Crete silt loam, 1 to 3 percent slopes, loess plains and breaks	10.28	13.05	0	64	2e
3851	Geary-Hobbs silt loams, 0 to 30 percent slopes	3.63	4.61	0	67	6e
3848	Geary silty clay loam, 3 to 7 percent slopes, severely eroded	0.22	0.28	0	57	3e
TOTALS		78.79(*)	100%	-	63.55	3.63

(*) Total acres may differ in the second decimal compared to the sum of each acreage soil. This is due to a round error because we only show the acres of each soil with two decimal.



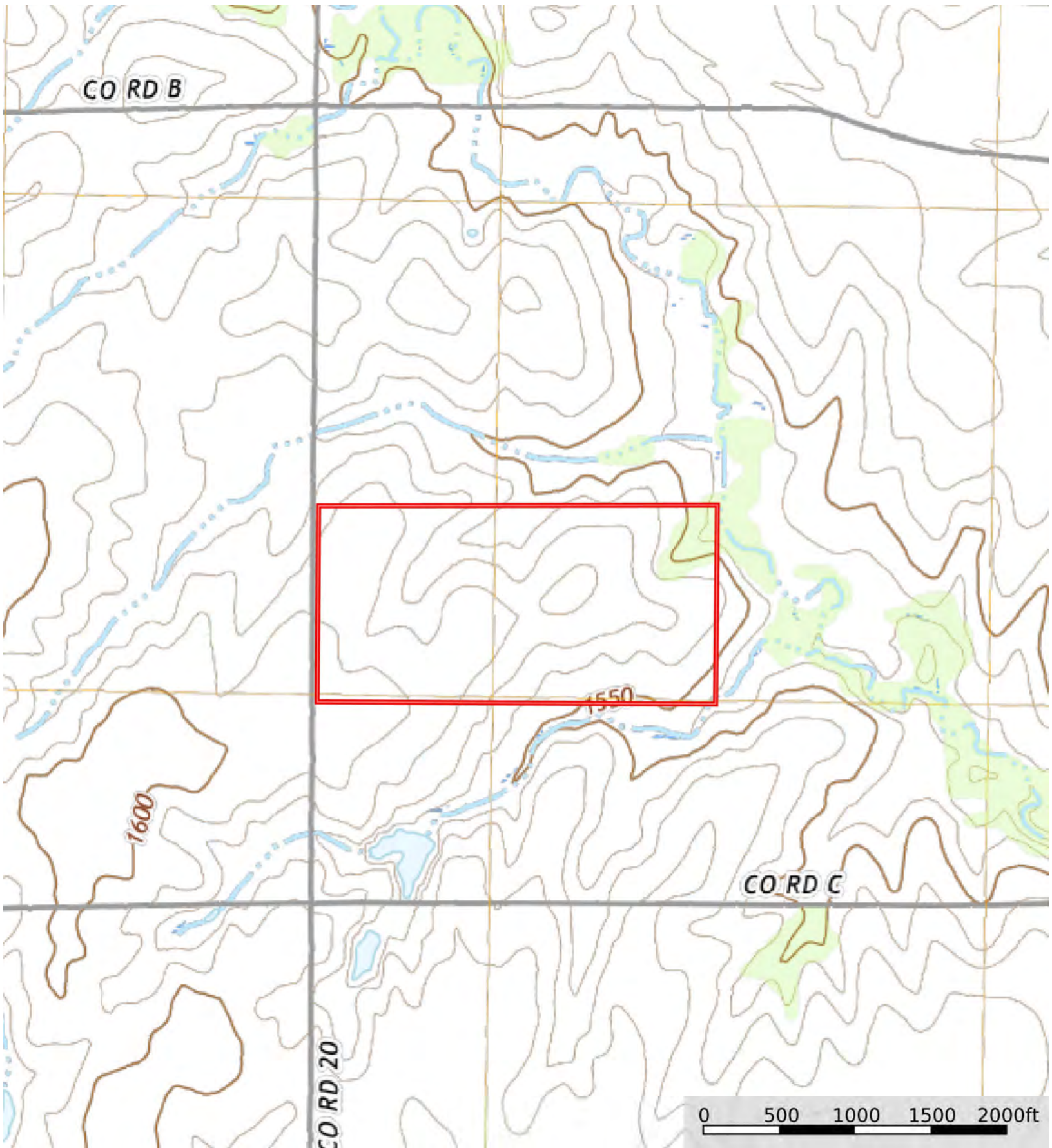

 Boundary