

NEBRASKA  
HALL  
Form: FSA-156EZ



FARM : 4913  
Prepared : 12/17/25 9:15 AM CST  
Crop Year : 2026

See Page 2 for non-discriminatory Statements.

**Abbreviated 156 Farm Record**

Operator Name : LAUB FARMS INC  
CRP Contract Number(s) : None  
Recon ID : None  
Transferred From : None  
ARCPLC G/IF Eligibility : Eligible

**Farm Land Data**

Farmland	Cropland	DCP Cropland	WBP	EWP	WRP	GRP	Sugarcane	Farm Status	Number Of Tracts
77.77	77.77	77.77	0.00	0.00	0.00	0.00	0.0	Active	1
State Conservation	Other Conservation	Effective DCP Cropland	Double Cropped		CRP	MPL	DCP Ag.Rel. Activity	SOD	
0.00	0.00	77.77	0.00		0.00	0.00	0.00	0.00	

**Crop Election Choice**

ARC Individual	ARC County	Price Loss Coverage
None	CORN	None

**DCP Crop Data**

Crop Name	Base Acres	CCC-505 CRP Reduction Acres	PLC Yield	HIP
Corn	77.30	0.00	179	100
<b>TOTAL</b>	<b>77.30</b>	<b>0.00</b>		

**NOTES**

--

Tract Number : 2112

Description : K7 E2NW4 34-11-9  
FSA Physical Location : NEBRASKA/HALL  
ANSI Physical Location : NEBRASKA/HALL  
BIA Unit Range Number :  
HEL Status : NHEL: No agricultural commodity planted on undetermined fields  
Wetland Status : Wetland determinations not complete  
WL Violations : None  
Owners : GARY GRAF, GRALAND ENTERPRISES LLC  
Other Producers : None  
Recon ID : None

**Tract Land Data**

Farm Land	Cropland	DCP Cropland	WBP	EWP	WRP	GRP	Sugarcane
77.77	77.77	77.77	0.00	0.00	0.00	0.00	0.0
State Conservation	Other Conservation	Effective DCP Cropland	Double Cropped	CRP	MPL	DCP Ag. Rel Activity	SOD
0.00	0.00	77.77	0.00	0.00	0.00	0.00	0.00

NEBRASKA  
HALL  
Form: FSA-156EZ



Abbreviated 156 Farm Record

FARM : 4913  
Prepared : 12/17/25 9:15 AM CST  
Crop Year : 2026

Tract 2112 Continued ...

DCP Crop Data

Crop Name	Base Acres	CCC-505 CRP Reduction Acres	PLC Yield
Corn	77.30	0.00	179
<b>TOTAL</b>	<b>77.30</b>	<b>0.00</b>	

NOTES

In accordance with Federal civil rights law and U.S. Department of Agriculture (USDA) civil rights regulations and policies, the USDA, its Agencies, offices, and employees, and institutions participating in or administering USDA programs are prohibited from discriminating based on race, color, national origin, religion, sex, disability, age, marital status, family/parental status, income derived from a public assistance program, political beliefs, or reprisal or retaliation for prior civil rights activity, in any program or activity conducted or funded by USDA (not all bases apply to all programs). Remedies and complaint filing deadlines vary by program or incident.

Persons with disabilities who require alternative means of communication for program information (e.g., Braille, large print, audiotape, American Sign Language, etc.) should contact the responsible Agency or USDA's TARGET Center at (202) 720-2600 (voice and TTY) or contact USDA through the Federal Relay Service at (800) 877-8339. Additionally, program information may be made available in languages other than English.

To file a program discrimination complaint, complete the USDA Program Discrimination Complaint Form, AD-3027, found online at [How to File a Program Discrimination Complaint](#) and at any USDA office or write a letter addressed to USDA and provide in the letter all of the information requested in the form. To request a copy of the complaint form, call (866) 632-9992. Submit your completed form or letter to USDA by: (1) Mail: U.S. Department of Agriculture Office of the Assistant Secretary for Civil Rights, 1400 Independence Avenue, SW Washington, D.C. 20250-9410; (2) Fax: (202) 690-7442; or (3) Email: [program.intake@usda.gov](mailto:program.intake@usda.gov). USDA is an equal opportunity provider, employer, and lender.



United States  
Department of  
Agriculture

# Hall County, Nebraska

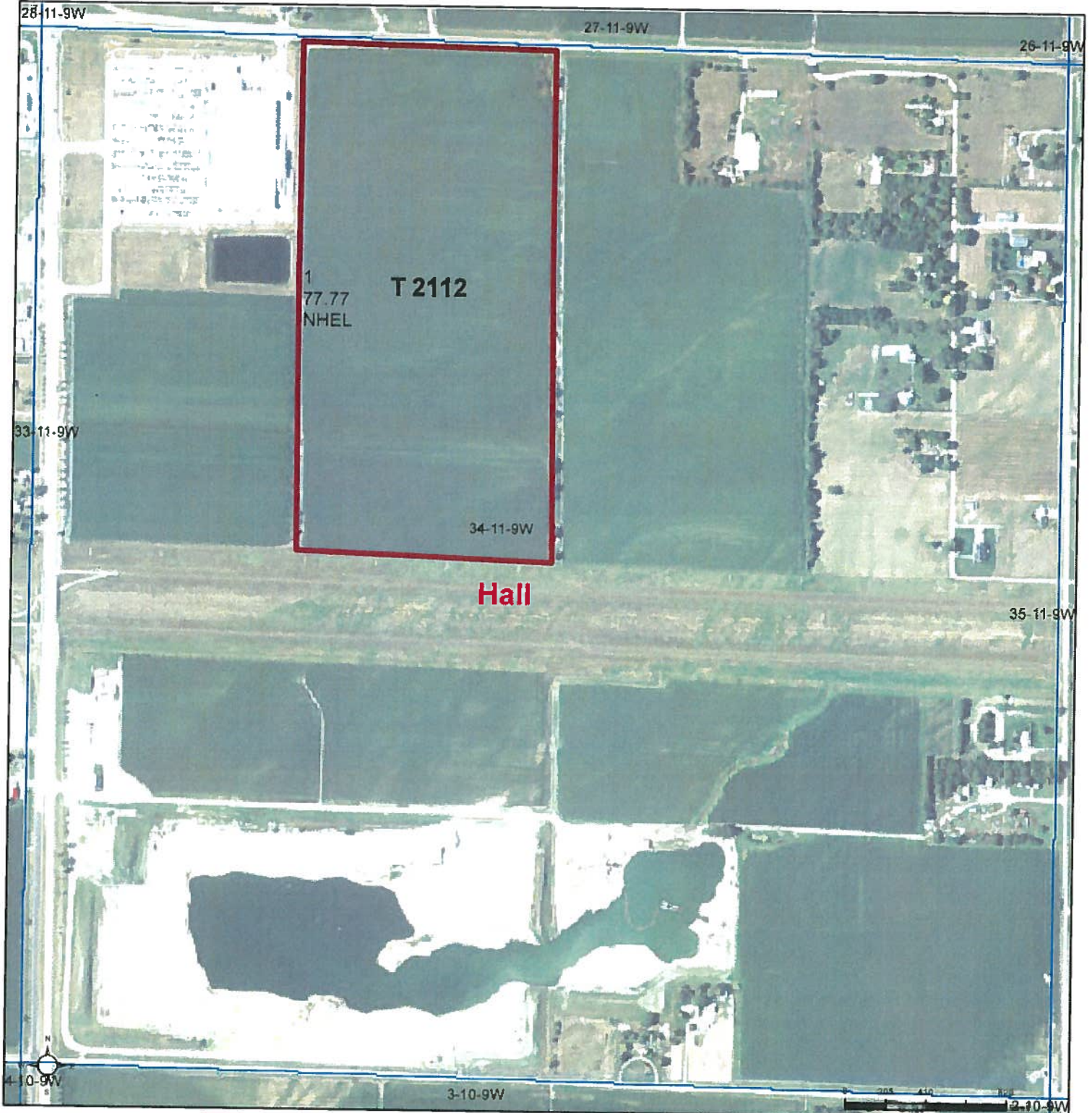

- US Counties
- Tract Boundary
- Common Land Unit
- PLSS
- Cropland

- Wetland Determination**
- Restricted Use
  - ▼ Limited Restrictions
  - Exempt from Wetland

**2022 NAIP Ortho Imagery**  
Alternate year NAIP imagery may be displayed for tracts physically located in other states or along state borders.

**Tract Cropland Total: 77.77 acres**

**2025 Program Year**  
Map Created April 17, 2025

**Farm 4913**  
**Tract 2112**  
**34-11-9W**

United States Department of Agriculture (USDA) Farm Service Agency (FSA) maps are for FSA Program administration only. This map does not represent a legal survey or reflect actual ownership; rather it depicts the information provided directly from the producer and/or National Agricultural Imagery Program (NAIP) imagery. The producer accepts the data 'as is' and assumes all risks associated with its use. USDA-FSA assumes no responsibility for actual or consequential damage incurred as a result of any user's reliance on this data outside FSA Programs. Wetland identifiers do not represent the size, shape, or specific determination of the area. Refer to your original determination (CPA-026 and attached maps) for exact boundaries and determinations or contact USDA Natural Resources Conservation Service (NRCS).

