



**Abbreviated 156 Farm Record**

**Crop Election Choice**

ARC Individual	ARC County	Price Loss Coverage
None	WHEAT, CORN, BARLY	None

**Tract Number : 291**

**Description :** NE4 (19)CH  
**FSA Physical Location :** MINNESOTA/EAST POLK  
**ANSI Physical Location :** MINNESOTA/POLK  
**BIA Unit Range Number :**  
**HEL Status :** NHEL: No agricultural commodity planted on undetermined fields  
**Wetland Status :** Tract does not contain a wetland  
**WL Violations :** None  
**Owners :** FRANK LUND  
**Other Producers :** None  
**Recon ID :** None

**Tract Land Data**

Farm Land	Cropland	DCP Cropland	WBP	EWP	WRP	GRP	Sugarcane
159.50	157.98	157.98	0.00	0.00	0.00	0.00	0.0
State Conservation	Other Conservation	Effective DCP Cropland	Double Cropped	CRP	MPL	DCP Ag. Rel Activity	SOD
0.00	0.00	157.98	0.00	0.00	0.00	0.00	0.00

**DCP Crop Data**

Crop Name	Base Acres	CCC-505 CRP Reduction Acres	PLC Yield
Wheat	81.80	0.00	46
Corn	27.10	0.00	59
Barley	47.76	0.00	56

**TOTAL 156.66 0.00**

**NOTES**

--

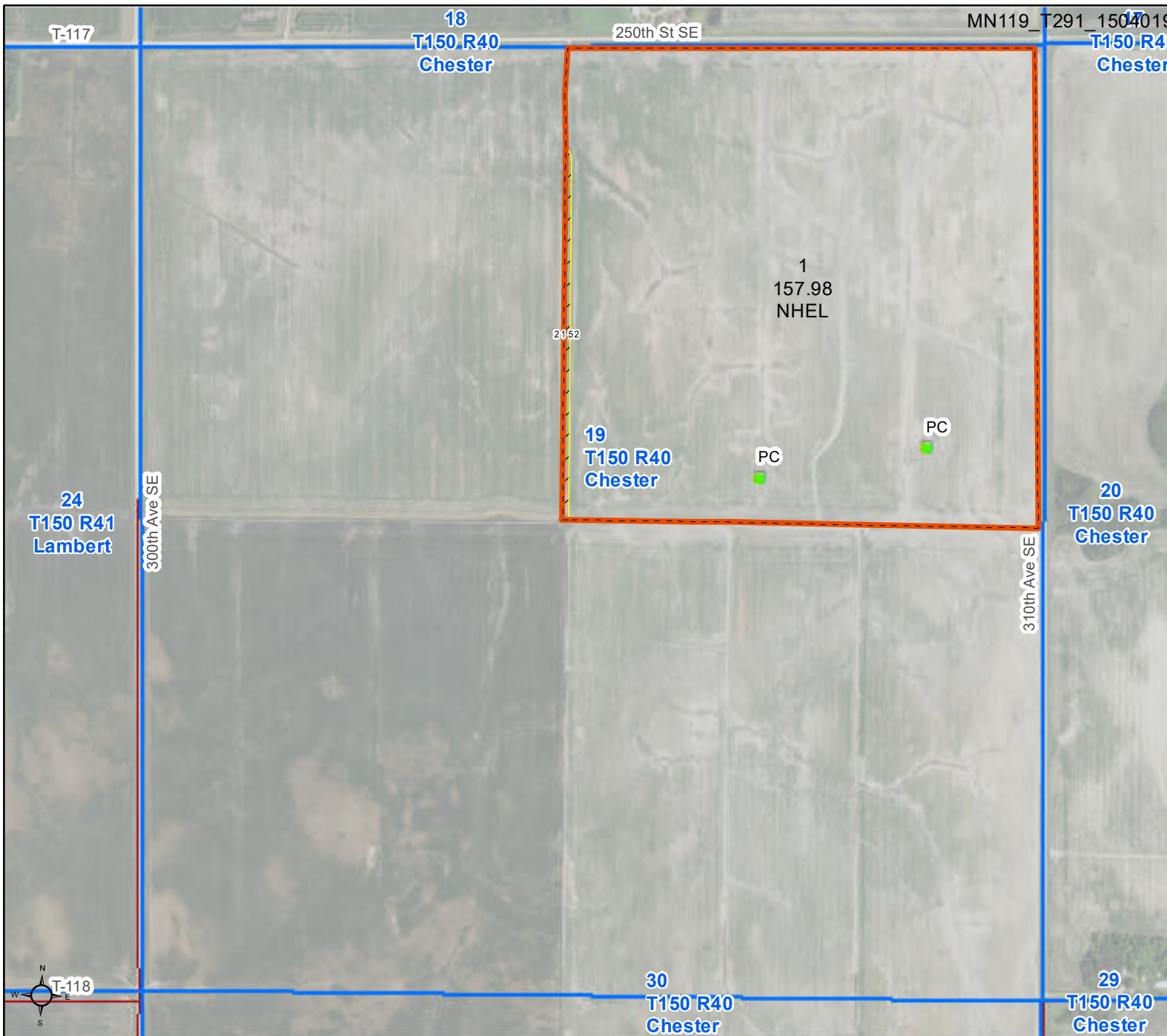
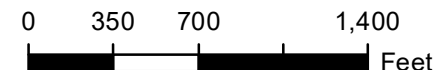

- Unless otherwise noted:  
 Shares are 100% operator  
 Crops are non-irrigated  
 Corn = yellow for grain  
 Soybeans = common soybeans for grain  
 Wheat = HRS, HRW = Grain  
 Sunflower = Oil, Non-Oil = Grain  
 Oats and Barley = Spring for grain  
 Rye = for grain  
 Peas = process  
 Alfalfa, Mixed Forage AGM, GMA, IGS = for forage  
 Beans = Dry Edible  
 NAG = for GZ  
 Canola = Spring for seed

**Common Land Unit**

- Non-Cropland
- Cropland
- Tract Boundary

**Wetland Determination Identifiers**

- Restricted Use
- Limited Restrictions
- Exempt from Conservation Compliance Provisions

Tract Cropland Total: 157.98 acres