

IOWA
GREENE



United States Department of Agriculture
Farm Service Agency

FARM : 5733

Form: FSA-156EZ

Crop Year : 2024

See Page 2 for non-discriminatory Statements.

Abbreviated 156 Farm Record

CRP Contract Number(s) : None
 Recon ID : 19-073-2010-79
 Transferred From : None
 ARCPLC G/WF Eligibility : Eligible

Farm Land Data

Farmland	Cropland	DCP Cropland	WBP	EWP	WRP	GRP	Sugarcane	Farm Status	Number Of Tracts
115.65	110.90	110.90	0.00	0.00	0.00	0.00	0.0	Active	1
State Conservation	Other Conservation	Effective DCP Cropland	Double Cropped			CRP	MPL	DCP Ag.Rel. Activity	SOD
0.00	0.00	110.90	0.00			0.00	0.00	0.00	0.00

Crop Election Choice

ARC Individual	ARC County	Price Loss Coverage
None	CORN	None

DCP Crop Data

Crop Name	Base Acres	CCC-505 CRP Reduction Acres	PLC Yield	HIP
Com	110.80	0.00	146	
TOTAL	110.80	0.00		

NOTES

--

Tract Number : 25181

Description : Section 29 Highland
 FSA Physical Location : IOWA/GREENE
 ANSI Physical Location : IOWA/GREENE
 BIA Unit Range Number :
HEL Status : NHEL: No agricultural commodity planted on undetermined fields
 Wetland Status : Wetland determinations not complete
 WL Violations : None
 Owners : GILBERT D FISCUS & MARJORIE L FISCUS REV LIVING TRUST
 Recon ID : 19-073-2010-78

Tract Land Data

Farm Land	Cropland	DCP Cropland	WBP	EWP	WRP	GRP	Sugarcane
115.65	110.90	110.90	0.00	0.00	0.00	0.00	0.0
State Conservation	Other Conservation	Effective DCP Cropland	Double Cropped	CRP	MPL	DCP Ag. Rel Activity	SOD
0.00	0.00	110.90	0.00	0.00	0.00	0.00	0.00

"Fiscus/Churden"

110.90 Ac
Corn

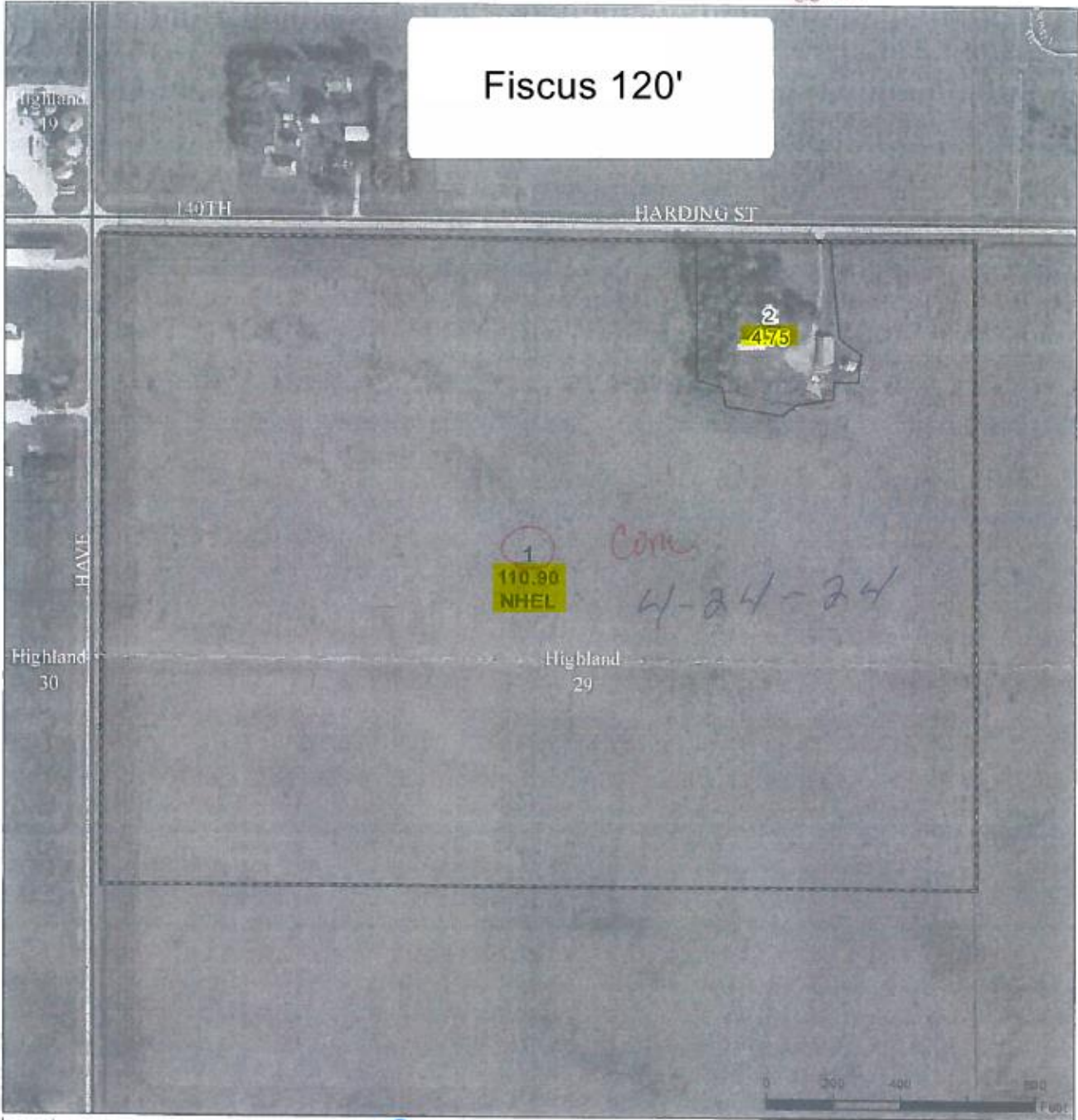

Legend

- Non-Cropland
- CRP
- Cropland
- Tract Boundary
- Iowa Roads

Wetland Determination Identifiers

- Restricted Use
- ▽ Limited Restrictions
- Exempt from Conservation Compliance Provisions

United States Department of Agriculture (USDA) Farm Service Agency (FSA) maps are for FSA Program administration only. This map does not represent a legal survey or reflect actual ownership, rather it depicts the information provided directly from the producer and/or National Agricultural Imagery Program (NAIP) imagery. The producer accepts the data 'as is' and assumes all risks associated with its use. USDA-FSA assumes no responsibility for actual or consequential damage incurred as a result of any user's reliance on this data outside FSA Programs. Wetland identifiers do not represent the size, shape, or specific determination of the area. Refer to your original determination (CPA-026 and attached maps) for exact boundaries and determinations or contact USDA Natural Resources Conservation Service (NRCS).

USDA is an equal opportunity provider, employer, and lender.

RECEIVED
JUN 27 2024
GREENE CO FSA
JEFFERSON, IOWA

Tract Cropland Total: 110.90 acres

Int. Use: Corn

2024 Program Year
Map Created April 12, 2024

Farm 5733
Tract 25181