

Tract Number : 10284
Description : SE 35 3 15
FSA Physical Location : NEBRASKA/RICHARDSON
ANSI Physical Location : NEBRASKA/RICHARDSON
BIA Unit Range Number :
CRP Contract Number(s) : None
HEL Status : HEL field on tract. Conservation system being actively applied
Wetland Status : Wetland determinations not complete
WL Violations : None
Owners : KEVIN M FALLER, KAREN TESAREK
Other Producers : None
Recon ID : 31-147-2015-2

Tract Land Data

Farm Land	Cropland	DCP Cropland	WBP	EWP	WRP	GRP	Sugarcane
157.72	148.94	148.94	0.00	0.00	0.00	0.00	0.0
State Conservation	Other Conservation	Effective DCP Cropland	Double Cropped	CRP	MPL	DCP Ag. Rel Activity	SOD
0.00	0.00	148.94	0.00	0.00	0.00	0.00	0.00

DCP Crop Data

Crop Name	Base Acres	CCC-505 CRP Reduction Acres	PLC Yield
Corn	50.47	0.00	154
Soybeans	42.13	0.00	48
TOTAL	92.60	0.00	

NOTES

--

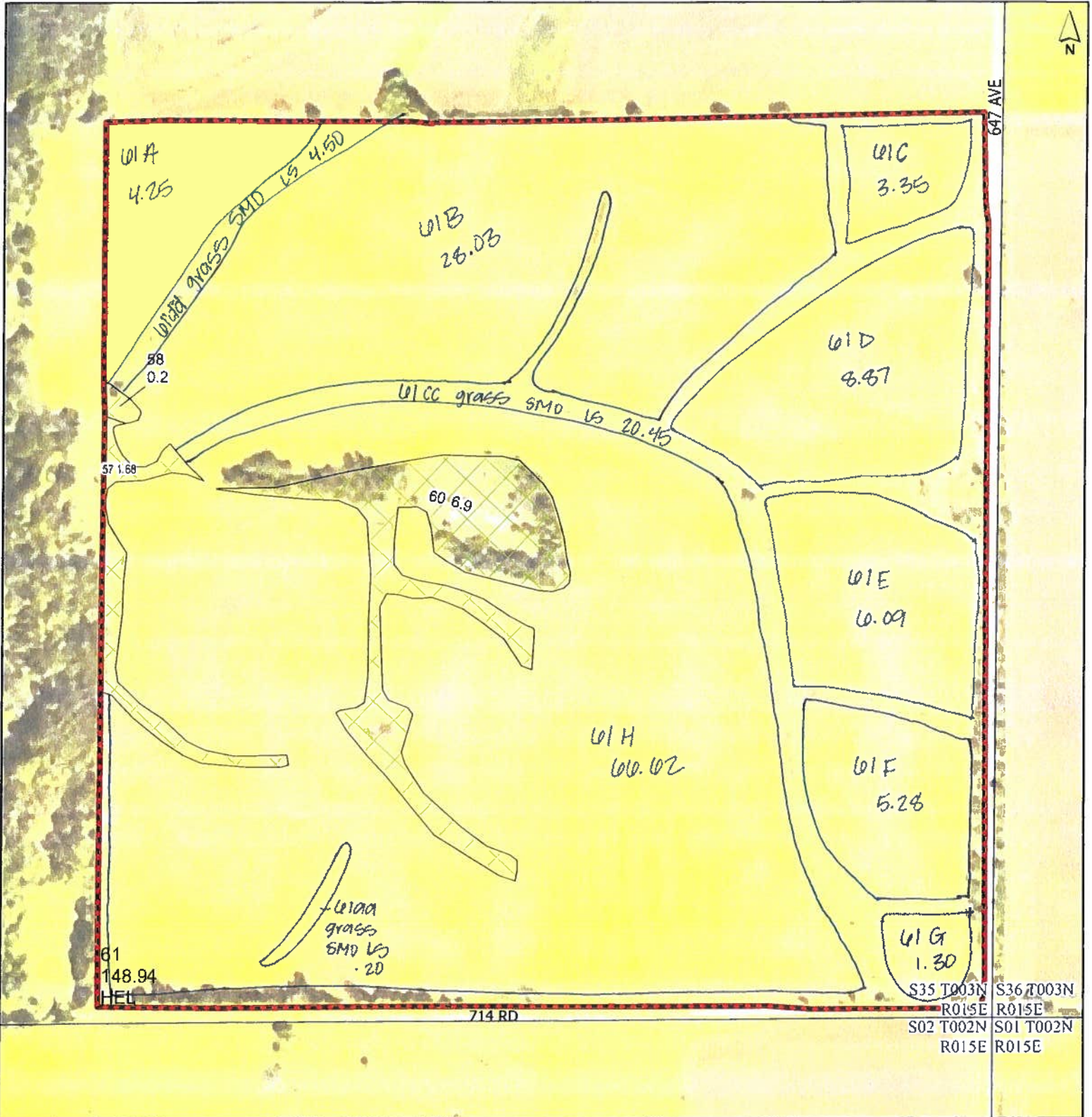

- Noncropland
- Cropland
- Tract Boundary
- PLSS

2026 Program Year

- Wetland Determination Identifiers
- Restricted Use
 - ▼ Limited Restrictions
 - Exempt from Conservation
 - Compliance Provisions

Tract Cropland Total: 148.94 acres
2025 NAIP EAWS Production Imagery
 Alternate year NAIP imagery may be displayed for tracts physically located in other states, along state borders, or years of partial imagery acquisition.

Farm 5560
 Tract 10284

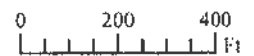

10284	61A	SOYBN	COM	GR	N	C	N	I	A	4.25	Yes	04/17/2025	01
		Producer OP - EBEL FARMS INC											
	61AA	GRASS	SMD	LS	N	C	N	I	A	0.20	Yes	NAP Unit 246	Signature Date
		Share 100.00 FSA Physical Location Richardson, Nebraska											
		Producer OP - EBEL FARMS INC											
		Share 100.00 FSA Physical Location Richardson, Nebraska											
		NAP Unit 246											
		Signature Date											
		05/08/2007 01 2099											

REPORT OF COMMODITIES

FARM AND TRACT DETAIL LISTING

Tract Number	CLU/Field	Crop/Commodity	Var/Type	Int Use	Irr. Pr.	Org Stat	Nat. Sod	C/C Stat Unit	Rpt Qty	Det Qty	Crop Land	Field ID	Plant Count	Planting Date	Planting Period	End Date
10284	61B	SOYBN	COM	GR	N	C	N	I A	28.03		Yes			04/17/2025	01	
Producer OP - EBEL FARMS INC Share 100.00 FSA Physical Location Richardson, Nebraska																
	61C	SOYBN	COM	GR	N	C	N	I A	3.35		Yes			04/17/2025	01	
Producer OP - EBEL FARMS INC Share 100.00 FSA Physical Location Richardson, Nebraska																
	61CC	GRASS	SMO	LS	N	C	N	I A	20.45		Yes			05/08/2007	01	2099
Producer OP - EBEL FARMS INC Share 100.00 FSA Physical Location Richardson, Nebraska																
	61D	SOYBN	COM	GR	N	C	N	I A	8.87		Yes			04/17/2025	01	
Producer OP - EBEL FARMS INC Share 100.00 FSA Physical Location Richardson, Nebraska																
	61DD	GRASS	SMO	LS	N	C	N	I A	4.50		Yes			05/08/2007	01	2099
Producer OP - EBEL FARMS INC Share 100.00 FSA Physical Location Richardson, Nebraska																
	61E	SOYBN	COM	GR	N	C	N	I A	6.09		Yes			04/17/2025	01	
Producer OP - EBEL FARMS INC Share 100.00 FSA Physical Location Richardson, Nebraska																
	61F	SOYBN	COM	GR	N	C	N	I A	5.28		Yes			04/17/2025	01	
Producer OP - EBEL FARMS INC Share 100.00 FSA Physical Location Richardson, Nebraska																
	61G	SOYBN	COM	GR	N	C	N	I A	1.30		Yes			04/17/2025	01	
Producer OP - EBEL FARMS INC Share 100.00 FSA Physical Location Richardson, Nebraska																
	61H	SOYBN	COM	GR	N	C	N	I A	66.62		Yes			04/17/2025	01	
Producer OP - EBEL FARMS INC Share 100.00 FSA Physical Location Richardson, Nebraska																

Tract 10284 Summary

PP Cr/Cc	Var/Type	Int Use	Irr Pr	Rpt Unit	Rpt Qty	PP Cr/Cc	Var/Type	Int Use	Irr Pr	Rpt Unit	Rpt Qty	PP Cr/Cc	Var/Type	Int Use	Irr Pr	Rpt Unit	Rpt Qty
01	SOYBN	COM	N	A	123.79	01	GRASS	SMO	LS	N	A	25.15					
Photo Number/legal Description: SE 35 3 15 Cropland: 148.94 Reported on Cropland: 148.94 Difference: 0.00 Reported on Non-Cropland: 0.00																	

2025: All acres will be certified as Non-Irrigated, grass will be certified as Smooth Brome, and row crops will be certified as intended for grain, unless otherwise noted.

Corn, YELLOW, Grain
Plant Date: _____

Soybean, COMMON, Grain
Plant Date: 4-17-25

Shares: 100% Ebel Farms

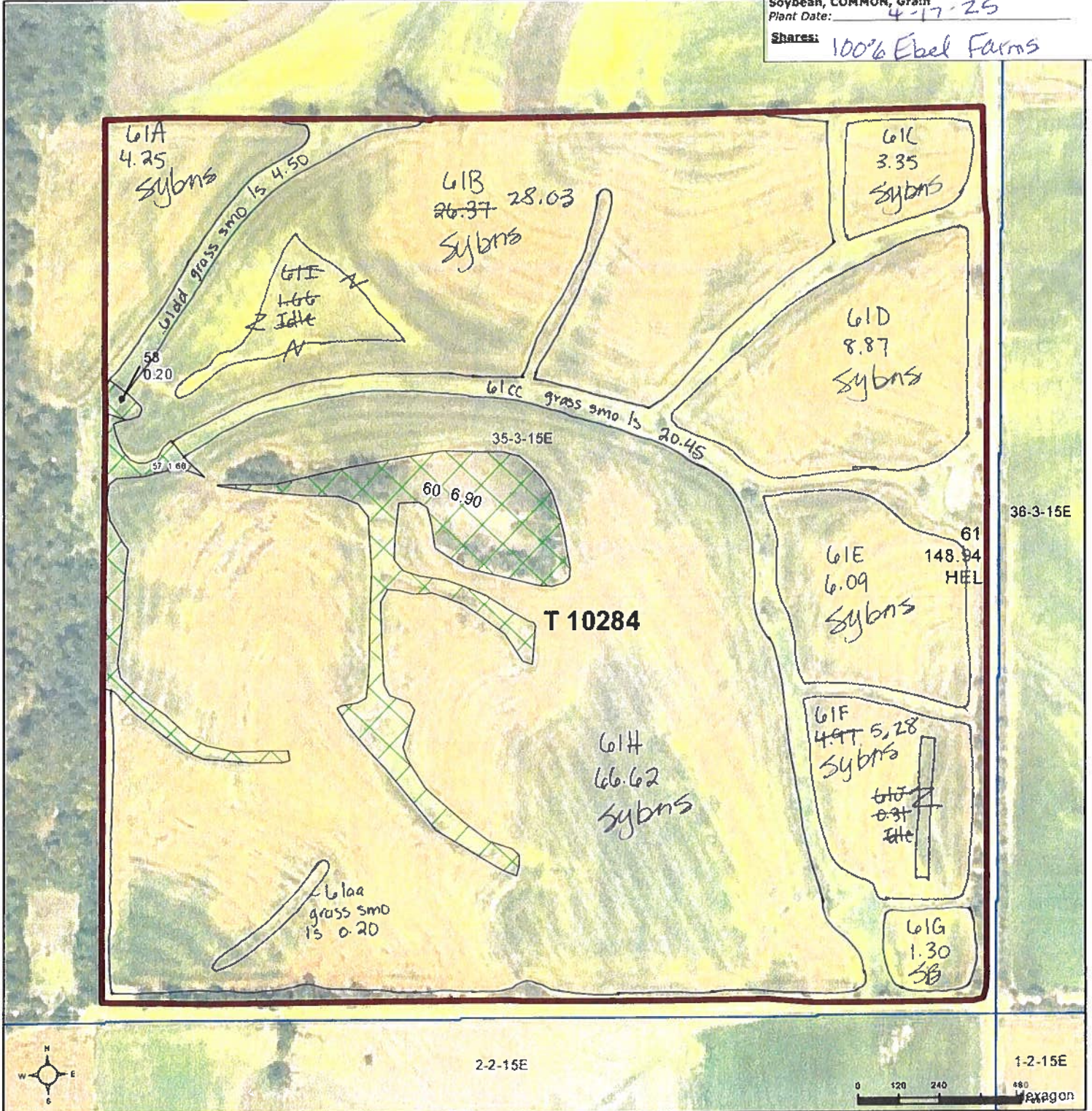

Common Land Unit
 Tract Boundary
 PLSS
 Non-Cropland
 Cropland

Wetland Determination Identifiers
● Restricted Use
▼ Limited Restrictions
■ Exempt from Wetland Provisions

2024 EAWS Production Ortho Imagery
 Alternate year NAIP imagery may be displayed for tracts physically located in other states, along state borders, or years of partial imagery acquisition.

Tract Cropland Total: 148.94 acres

2025 Program Year
 Map Created March 03, 2025

Farm 5560
Tract 10284

United States Department of Agriculture (USDA) Farm Service Agency (FSA) maps are for FSA Program administration only. This map does not represent a legal survey or reflect actual ownership, rather it depicts the information provided directly from the producer and/or National Agricultural Imagery Program (NAIP) imagery. The producer accepts the data 'as is' and assumes all risks associated with its use. USDA-FSA assumes no responsibility for actual or consequential damage incurred as a result of any user's reliance on this data outside FSA Programs. Wetland identifiers do not represent the size, shape, or specific determination of the area. Refer to your original determination (CPA-026 and attached maps) for exact boundaries and determinations or contact USDA Natural Resources Conservation Service (NRCS).



HIGHLY ERODIBLE LAND AND WETLAND CONSERVATION DETERMINATION

Name: Kathern J. Faller, Address: 9142 Pauline St. Omaha, NE 68124-3834, Request Date: 6/16/2016, County: Richardson, Agency or Person Requesting Determination: Brad Ebel, Tract No: 10284, FSA Farm No.: 5560

Section I - Highly Erodible Land

Is a soil survey now available for making a highly erodible land determination? Yes
Are there highly erodible soil map units on this farm? Yes

Fields in this section have undergone a determination of whether they are highly erodible land (HEL) or not; fields for which an HEL Determination has not been completed are not listed. In order to be eligible for USDA benefits, a person must be using an approved conservation system on all HEL.

Table with 5 columns: Field(s), HEL(Y/N), Sodbust (Y/N), Acres, Determination Date. Row 1: 59, Yes, Yes, 0.5, 10/4/2016

The Highly Erodible Land determination was completed in the Office

Section II - Wetlands

Fields in this section have had wetland determinations completed. See the Definition of Wetland Label Codes for additional information regarding allowable activities under the wetland conservation provisions of the Food Security Act and/or when wetland determinations are necessary to determine USDA program eligibility.

Table with 6 columns: Field(s), Wetland Label*, Occurrence Year (CW), Acres, Determination Date, Certification Date. Row 1: 59, NW, , 0.5, 11/9/2016, 11/9/2016

The wetland determination was completed in the Field It was Mailed to the person on 11-10-2016

Remarks: Certified wetland determination is completed for field 59 as per AD-1026 request. Field 59 is considered NW (Non Wetland). There are no restrictions unless manipulation would convert adjacent wetlands. Refer to the tract map for wetland boundaries. To maintain compliance gully erosion is not allowed for compliance on sodbusted HEL land.

I certify that the above determinations are correct and were conducted in accordance with policies and procedures contained in the National Food Security Act Manual.

Signature Designated Conservationist: Anna Ferguson, Date: 11-10-2016

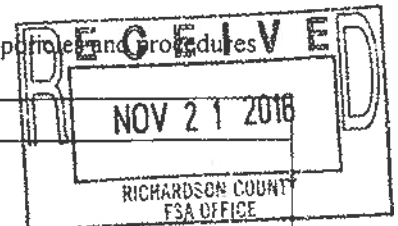



Natural Resources Conservation Service
Tecumseh Field Office
448 N 12th Street Suite A
Tecumseh, NE 68450-2182
402-335-3377 ext.3

<http://www.ne.nrcs.usda.gov>

November 10, 2016

KATHERN J FALLER
9142 PAULINE STREET
OMAHA NE 68124-3834

Dear Kathern:

Enclosed is form NRCS-CPA-026E, "highly erodible land and wetland conservation determination" for **Tract 10284 in Richardson County**. This form may or may not have the highly erodible determination for this tract or information from a past wetland determination. Contact this office for the status of that information. This preliminary certified wetland determination may have been completed on a field-by field basis and a past determination may exist for other fields in the same tract. Refer to Section II of form NRCS-CPA-026E for field, wetland label, and certification date.

We have made a preliminary technical determination that Fields 59 is highly erodible land (HEL) field as shown in Section I of this form. A field is considered highly erodible if thirty-three (33) percent or more of the field contains highly erodible soil types or the field contains more than fifty (50) acres of highly erodible soil type. All Sodbust areas after 1985 must have all erosion and gully erosion controlled prior to planting a commodity crop to be in compliance with the Highly Erodeable Land (HEL) requirements of the Farm Bill. Failure to do so could jeopardize your farm program benefits.

We have made a preliminary technical determination for field(s) [59] and the following wetlands have been identified: NW – nonwetland. See the attached Wetland Labels and Uses document for information regarding criteria for determination, authorized cropping, and authorized maintenance.

If you do not agree with this preliminary technical determination, please follow the procedures outlined in the enclosed Appeal Process Worksheet. If you agree with this preliminary technical determination, you may disregard the enclosed Appeal Process Worksheet.

If you choose to appeal this decision, or request an informal hearing, or request mediation, you must do so, in writing, no later than 30 days from the date that you received this notification. Your request must include the following information:

- A copy of this notification and decision.
- The reason why the NRCS decision is incorrect. (Note: You must indicate why the NRCS decision is erroneous to you, individually, as a matter of law and regulation).
- You must provide a copy of any request for appeal or mediation to this office at:
*Natural Resources Conservation Service
Attn: Roger Reichmuth
448 N. 12th Street Suite A
Tecumseh, Nebraska 68450*

If you choose to do nothing, this preliminary technical determination becomes final 30 days from the date you received this notification, no further notifications will be sent and the Farm Service Agency will be notified.

If manipulation or alteration of any wetlands occurs, this information will be used in determining your eligibility for USDA program benefits such as cost-share programs, disaster programs, production programs, farm loans, and other existing or potential USDA programs. If other individuals are associated with this farm, we encourage you to discuss this information with them.

*Helping People Help the Land
USDA is an Equal Opportunity Provider,
Employer and Lender*

The 2014 Farm Bill connected producer eligibility for Federal crop insurance premium subsidy to compliance with the wetland conservation provisions. Eligibility for most USDA programs is lost for any wetland conversions that have occurred after December 23, 1985. However, only wetland conversions that occur after February 7, 2014, result in ineligibility for Federal crop insurance premium subsidy.

This certified wetland determination/delineation has been conducted for the purpose of implementing the wetland conservation provisions of the Food Security Act of 1985. This determination/delineation may not be valid for identifying the extent of the U.S. Army Corps of Engineers (COE) Clean Water Act jurisdiction for this site. If you intend to conduct any activity that constitutes a discharge of dredged or fill material into wetlands or other waters, you should request a jurisdictional determination from the local office of the COE prior to starting the work. Please contact the COE directly regarding other jurisdiction:

U.S. Army Corps of Engineers
8901 South 154th Street, Suite 1
Omaha, Nebraska 68138-3621
Phone: 402-896-0896

A certified wetland determination is not a county drainage permit. You are responsible for complying with other federal, state, local regulations and easements as they apply to wetlands on the property you own or operate. Contact Nebraska Department of Environmental Quality for complying with Title 117 of Nebraska's Surface Water Quality Standards for activities potentially impacting any "waters of the state":

Nebraska Department of Environmental Quality
Water Quality Division - Planning Unit
PO Box 98922
Lincoln NE 68509-8922

Before doing any activities in or near a wetland or wet area:

If you plan to do any work in a wetland/wet area or to any land nearby a wetland/wet area that could alter the wetlands/wet area you should notify your local NRCS office well in advance of starting the alteration. In this way, your plans can be reviewed so you have full knowledge of its potential effect on your USDA program eligibility and benefits. Examples of wetland alterations that are restricted include maintaining, improving, or installing drainage systems, removing trees or shrubs, dredging, leveling, and placing fill material in wetlands, or any other activities that impair wetland functions and values.

If you have any questions concerning this preliminary technical determination, please contact me at 402-335-3377 ext. 3.

Sincerely,



ANNA FERGUSON
Resource Conservationist

Enclosures:

Appeal Process Worksheet, NRCS-CPA-026E, Determination Map, Wetland labels and uses

CC: Brenda Fields, FSA CED, Richardson County
Roger Reichmuth, NRCS District Conservationist
Ebel Farms Inc. c/o Charles Ebel (operator) 1117 340th Street Hiawatha KS 66434-8203

CERTIFIED WETLAND / HEL DETERMINATION

Date: 11/9/2016

Customer(s): Ebel Farms
District: NEMAHA NATURAL RESOURCES DISTRICT

Field Office: TECUMSEH SERVICE CENTER
Agency: USDA/NRCS
Assisted By: NATHAN THOMPSON

Legal Description: Farm: 5560, Tract 10284; SE 33-3-15E, Richardson County, NE



Previous wetland or HEL determinations may apply to this tract that are not indicated on this map. If you are unsure of whether an HEL determination, wetland determination or other NRCS evaluation has been completed, contact your local USDA service center.

Legend

