

Iowa
Louisa

U.S. Department of Agriculture
Farm Service Agency

Prepared: 1/12/23 7:21 AM
Crop Year: 2023

Report ID: FSA-156EZ

Abbreviated 156 Farm Record

Page: 1 of 2

DISCLAIMER: This is data extracted from the web farm database. Because of potential messaging failures in MIDAS, this data is not guaranteed to be an accurate and complete representation of data contained in the MIDAS system, which is the system of record for Farm Records.

Operator Name: ~~MCLAUGHLIN AC LLO~~
Farm Identifier: 2004 RECON

Farms Associated with Operator:
~~818, 2075, 2012, 1118, 1114, 1000, 1000, 1000, 5277~~

ARC/PLC G//F Eligibility: Eligible

CRP Contract Number(s): None

Farmland	Cropland	DCP Cropland	WBP	WRP	EWP	CRP Cropland	GRP	Farm Status	Number of Tracts
203.71	122.44	122.44	0.0	0.0	0.0	0.0	0.0	Active	1
State Conservation	Other Conservation	Effective DCP Cropland	Double Cropped	MPL/FWP	Native Sod				
0.0	0.0	122.44	0.0	0.0	0.0				

ARC/PLC						
PLC	ARC-CO	ARC-IC	PLC-Default	ARC-CO-Default	ARC-IC-Default	
NONE	CORN , SOYBN	NONE	NONE	NONE	NONE	NONE

Crop	Base Acreage	PLC Yield	CCC-505 CRP Reduction	HIP
CORN	66.2	124	0.00	0
SOYBEANS	42.9	34	0.00	0
Total Base Acres:	109.1			

Tract Number: 3375 Description F-10 SEC.26, 27
FSA Physical Location : Louisa, IA ANSI Physical Location: Louisa, IA
BIA Range Unit Number:
HEL Status: HEL: conservation system is being actively applied
Wetland Status: Wetland determinations not complete
WL Violations: None

Farmland	Cropland	DCP Cropland	WBP	WRP	EWP	CRP Cropland	GRP
203.71	122.44	122.44	0.0	0.0	0.0	0.0	0.0
State Conservation	Other Conservation	Effective DCP Cropland	Double Cropped	MPL/FWP	Native Sod		
0.0	0.0	122.44	0.0	0.0	0.0		

Crop	Base Acreage	PLC Yield	CCC-505 CRP Reduction
CORN	66.2	124	0.00
SOYBEANS	42.9	34	0.00
Total Base Acres:	109.1		

Owners: MARVIN M JORGENSEN ESTATE

Iowa
Louisa

U.S. Department of Agriculture
Farm Service Agency
Abbreviated 156 Farm Record

FARM: 3774
Prepared: 1/12/23 7:21 AM
Crop Year: 2023
Page: 2 of 2

Report ID: FSA-156EZ

DISCLAIMER: This is data extracted from the web farm database. Because of potential messaging failures in MIDAS, this data is not guaranteed to be an accurate and complete representation of data contained in the MIDAS system, which is the system of record for Farm Records.

Other Producers: ~~MCLAUGHLIN, BOE~~

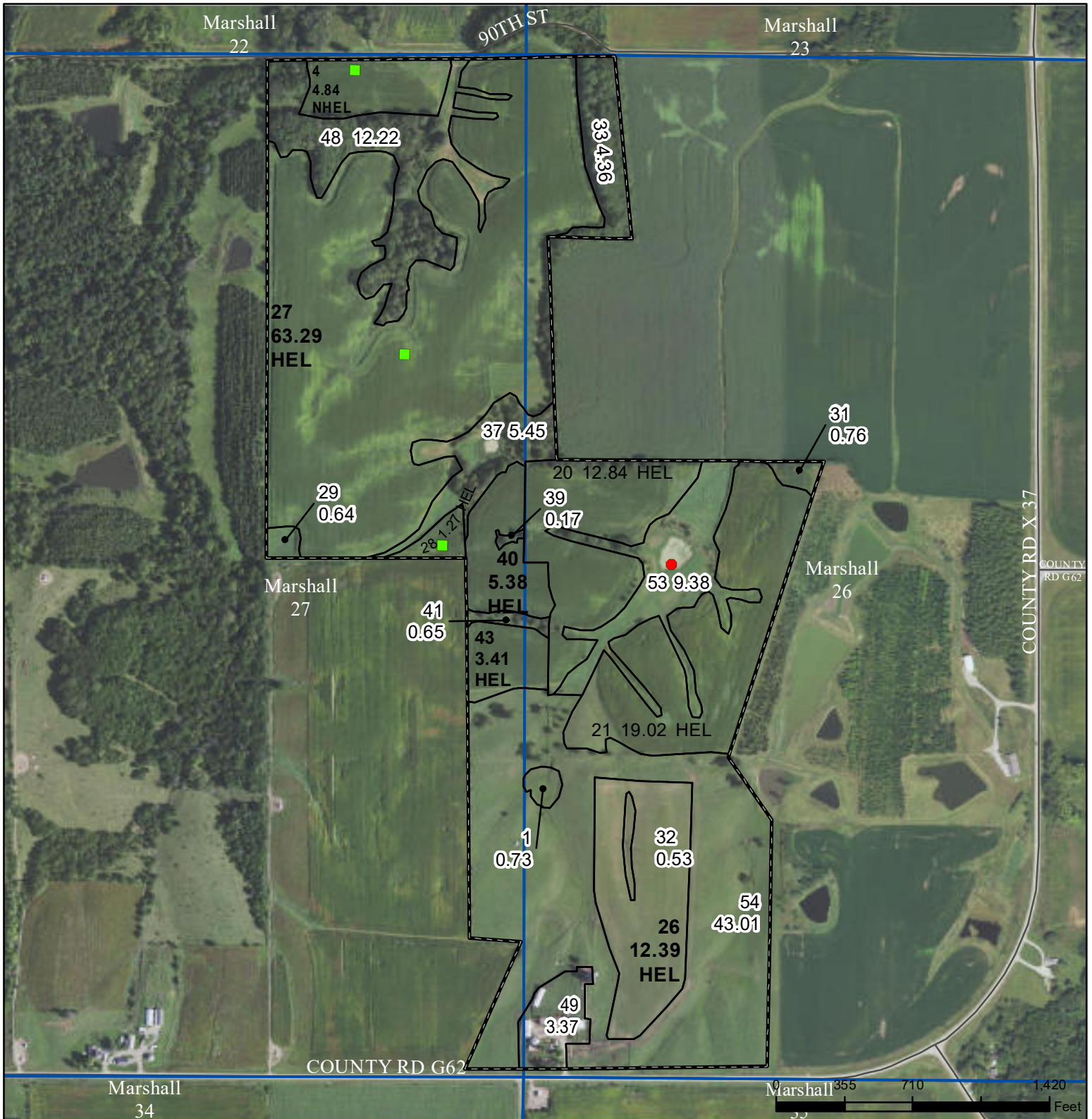

- Legend**
- Non-Cropland
 - Cropland
 - CRP
 - Tract Boundary
 - Iowa PLSS
 - Iowa Roads

Wetland Determination Identifiers

- Restricted Use
- ▼ Limited Restrictions
- Exempt from Conservation
- Compliance Provisions

United States Department of Agriculture (USDA) Farm Service Agency (FSA) maps are for FSA Program administration only. This map does not represent a legal survey or reflect actual ownership; rather it depicts the information provided directly from the producer and/or National Agricultural Imagery Program (NAIP) imagery. The producer accepts the data 'as is' and assumes all risks associated with its use. USDA-FSA assumes no responsibility for actual or consequential damage incurred as a result of any user's reliance on this data outside FSA Programs. Wetland identifiers do not represent the size, shape, or specific determination of the area. Refer to your original determination (CPA-026 and attached maps) for exact boundaries and determinations or contact USDA Natural Resources Conservation Service (NRCS).

Tract Cropland Total: 122.44 acres

2022 Program Year
Map Created May 10, 2022

Farm **3774**
Tract **3375**