

Tract 1

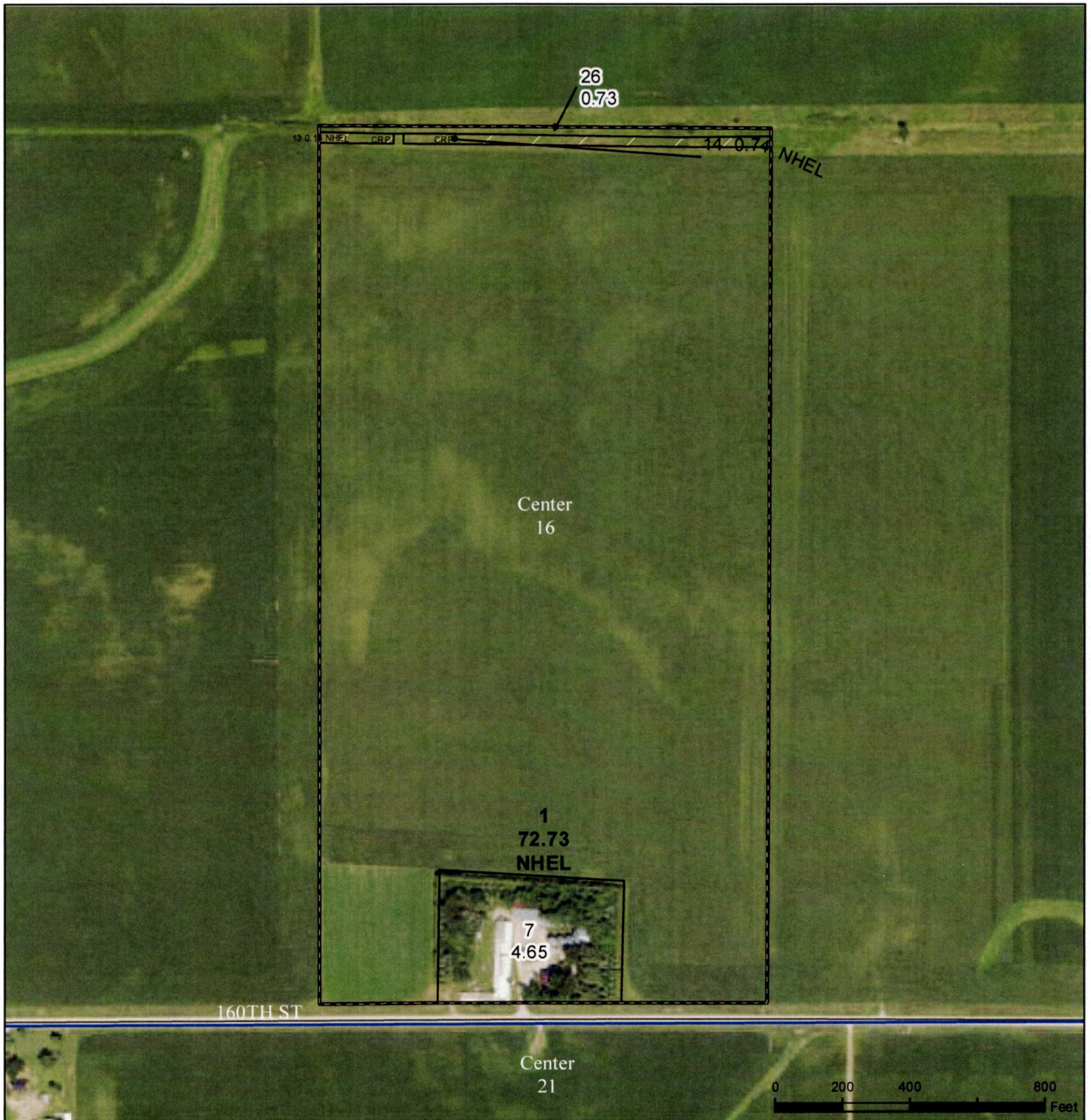

Legend

- Non-Cropland
- Cropland
- CRP
- Iowa PLSS
- Tract Boundary
- Iowa Roads

Wetland Determination Identifiers

- Restricted Use
- ▼ Limited Restrictions
- Exempt from Conservation Compliance Provisions

Tract Cropland Total: 73.63 acres

2023 Program Year
Map Created February 21, 2023

Farm 9122
Tract 11103
NI

United States Department of Agriculture (USDA) Farm Service Agency (FSA) maps are for FSA Program administration only. This map does not represent a legal survey or reflect actual ownership; rather it depicts the information provided directly from the producer and/or National Agricultural Imagery Program (NAIP) imagery. The producer accepts the data 'as is' and assumes all risks associated with its use. USDA-FSA assumes no responsibility for actual or consequential damage incurred as a result of any user's reliance on this data outside FSA Programs. Wetland identifiers do not represent the size, shape, or specific determination of the area. Refer to your original determination (CPA-026 and attached maps) for exact boundaries and determinations or contact USDA Natural Resources Conservation Service (NRCS).

USDA is an equal opportunity provider, employer, and lender.

Tract 1

IOWA
 FAYETTE
 Form: FSA-156EZ



FARM : 9122
 Prepared : 2/13/24 3:12 PM CST
 Crop Year : 2024

Abbreviated 156 Farm Record

Tract Number

Description
 FSA Physical Location
 ANSI Physical Location
 BIA Unit Range Number
 HEL Status
 Wetland Status
 WL Violations
 Owners
 Other Producers
 Recon ID

Tract Land Data

Farm Land	Cropland	DCP Cropland	WBP	EWP	WRP	GRP	Sugarcane
			0.00	0.00	0.00	0.00	0.0
State Conservation	Other Conservation	Effective DCP Cropland	Double Cropped	CRP	MPL	DCP Ag. Rel Activity	SOD
0.00			0.00	0.00	0.00	0.00	0.00

DCP Crop Data

Crop Name	Base Acres	CCC-505 CRP Reduction Acres	PLC Yield
Corn		0.00	
Soybeans		0.00	
TOTAL		0.00	

NOTES

Tract Number : 11103

Description : SEC 16 CENTER
FSA Physical Location : IOWA/FAYETTE
ANSI Physical Location : IOWA/FAYETTE
BIA Unit Range Number :
HEL Status : NHEL: No agricultural commodity planted on undetermined fields
Wetland Status : Tract does not contain a wetland
WL Violations : None
Owners : DOUGLAS O JOHNSON
Other Producers : None
Recon ID : 19-065-2021-117

Tract Land Data

Farm Land	Cropland	DCP Cropland	WBP	EWP	WRP	GRP	Sugarcane
79.01	73.63	73.63	0.00	0.00	0.00	0.00	0.0

Tract 1

IOWA
 FAYETTE
 Form: FSA-156EZ



FARM : 9122
 Prepared : 2/13/24 3:12 PM CST
 Crop Year : 2024

Abbreviated 156 Farm Record

Tract 11103 Continued ...

State Conservation	Other Conservation	Effective DCP Cropland	Double Cropped	CRP	MPL	DCP Ag. Rel Activity	SOD
0.00	0.00	72.73	0.00	0.90	0.00	0.00	0.00

DCP Crop Data

Crop Name	Base Acres	CCC-505 CRP Reduction Acres	PLC Yield
Corn	60.99	0.00	151
Soybeans	11.74	0.90	44
TOTAL	72.73	0.90	

NOTES

Tract Number

Description
 FSA Physical Location
 ANSI Physical Location
 BIA Unit Range Number
 HEL Status
 Wetland Status
 WL Violations
 Owners
 Other Producers
 Recon ID

Tract Land Data

Farm Land	Cropland	DCP Cropland	WBP	EWP	WRP	GRP	Sugarcane
			0.00	0.00	0.00	0.00	0.0
State Conservation	Other Conservation	Effective DCP Cropland	Double Cropped	CRP	MPL	DCP Ag. Rel Activity	SOD
0.00	0.00		0.00	0.00	0.00	0.00	0.00

DCP Crop Data

Crop Name	Base Acres	CCC-505 CRP Reduction Acres	PLC Yield
Corn		0.00	
Soybeans		0.00	
TOTAL		0.00	

NOTES

Tract 2- Currently Combined with Adjoining Land to North



Fayette County, Iowa



Legend

- Non-Cropland
- Cropland
- CRP
- Iowa PLSS
- Tract Boundary
- Iowa Roads

Wetland Determination Identifiers

- Restricted Use
- ▼ Limited Restrictions
- Exempt from Conservation Compliance Provisions

Tract Cropland Total: 231.25 acres

2023 Program Year

Map Created February 21, 2023

Farm 9119
Tract 11104
NI

United States Department of Agriculture (USDA) Farm Service Agency (FSA) maps are for FSA Program administration only. This map does not represent a legal survey or reflect actual ownership; rather it depicts the information provided directly from the producer and/or National Agricultural Imagery Program (NAIP) imagery. The producer accepts the data 'as is' and assumes all risks associated with its use. USDA-FSA assumes no responsibility for actual or consequential damage incurred as a result of any user's reliance on this data outside FSA Programs. Wetland identifiers do not represent the size, shape, or specific determination of the area. Refer to your original determination (CPA-026 and attached maps) for exact boundaries and determinations or contact USDA Natural Resources Conservation Service (NRCS).

USDA is an equal opportunity provider, employer, and lender.

Tract 2- Currently Combined with Adjoining Land to North

IOWA
FAYETTE



United States Department of Agriculture
Farm Service Agency

FARM : 9119

Prepared : 2/13/24 3:10 PM CST

Form: FSA-156EZ

Crop Year : 2024

See Page 2 for non-discriminatory Statements.

Abbreviated 156 Farm Record

Operator Name : DOUGLAS O JOHNSON
CRP Contract Number(s) : 12217D
Recon ID : 19-065-2021-119
Transferred From : None
ARCPLC G//F Eligibility : Eligible

Farm Land Data

Farmland	Cropland	DCP Cropland	WBP	EWP	WRP	GRP	Sugarcane	Farm Status	Number Of Tracts
238.63	231.25	231.25	0.00	0.00	0.00	0.00	0.0	Active	1
State Conservation	Other Conservation	Effective DCP Cropland	Double Cropped		CRP	MPL	DCP Ag.Rel. Activity	SOD	
0.00	0.00	227.28	0.00		3.97	0.00	0.00	0.00	

Crop Election Choice

ARC Individual	ARC County	Price Loss Coverage
None	WHEAT, CORN, SOYBN	None

DCP Crop Data

Crop Name	Base Acres	CCC-505 CRP Reduction Acres	PLC Yield	HIP
Corn	190.61	0.00	151	0
Soybeans	36.67	3.97	44	
TOTAL	227.28	3.97		

NOTES

--

Tract Number : 11104

Description : SEC 16 CENTER
FSA Physical Location : IOWA/FAYETTE
ANSI Physical Location : IOWA/FAYETTE
BIA Unit Range Number :
HEL Status : NHEL: No agricultural commodity planted on undetermined fields
Wetland Status : Wetland determinations not complete
WL Violations : None
Owners : DOUGLAS O JOHNSON, LYN JOHNSON
Other Producers : None
Recon ID : 19-065-2021-117

Tract Land Data

Farm Land	Cropland	DCP Cropland	WBP	EWP	WRP	GRP	Sugarcane
238.63	231.25	231.25	0.00	0.00	0.00	0.00	0.0

Tract 2- Currently Combined with Adjoining Land to North

IOWA
 FAYETTE
 Form: FSA-156EZ



United States Department of Agriculture
 Farm Service Agency

FARM : 9119
 Prepared : 2/13/24 3:10 PM CST
 Crop Year : 2024

Abbreviated 156 Farm Record

Tract 11104 Continued ...

State Conservation	Other Conservation	Effective DCP Cropland	Double Cropped	CRP	MPL	DCP Ag. Rel Activity	SOD
0.00	0.00	227.28	0.00	3.97	0.00	0.00	0.00

DCP Crop Data

Crop Name	Base Acres	CCC-505 CRP Reduction Acres	PLC Yield
Corn	190.61	0.00	151
Soybeans	36.67	3.97	44
TOTAL	227.28	3.97	

NOTES

In accordance with Federal civil rights law and U.S. Department of Agriculture (USDA) civil rights regulations and policies, the USDA, its Agencies, offices, and employees, and institutions participating in or administering USDA programs are prohibited from discriminating based on race, color, national origin, religion, sex, gender identity (including gender expression), sexual orientation, disability, age, marital status, family/parental status, income derived from a public assistance program, political beliefs, or reprisal or retaliation for prior civil rights activity, in any program or activity conducted or funded by USDA (not all bases apply to all programs). Remedies and complaint filing deadlines vary by program or incident.

Persons with disabilities who require alternative means of communication for program information (e.g., Braille, large print, audiotape, American Sign Language, etc.) should contact the responsible Agency or USDA's TARGET Center at (202) 720-2600 (voice and TTY) or contact USDA through the Federal Relay Service at (800) 877-8339. Additionally, program information may be made available in languages other than English.

To file a program discrimination complaint, complete the USDA Program Discrimination Complaint Form, AD-3027, found online at http://www.ascr.usda.gov/complaint_filing_cust.html and at any USDA office or write a letter addressed to USDA and provide in the letter all of the information requested in the form. To request a copy of the complaint form, call (866) 632-9992. Submit your completed form or letter to USDA by: (1) mail: U.S. Department of Agriculture Office of the Assistant Secretary for Civil Rights 1400 Independence Avenue, SW Washington, D.C. 20250-9410; (2) fax: (202) 690-7442; or (3) e-mail: program.intake@usda.gov. USDA is an equal opportunity provider, employer, and lender.