

KANSAS

THOMAS

Form: FSA-156EZ

See Page 2 for non-discriminatory Statements.

 United States Department of Agriculture  
 Farm Service Agency

## Abbreviated 156 Farm Record

FARM : 6023

Prepared : 3/14/25 10:53 AM CST

Crop Year : 2025

Operator Name : STEPHENS FARMS INC

CRP Contract Number(s) : None

Recon ID : 20-193-2010-18

Transferred From : None

ARCPLC G//F Eligibility : Eligible

## Farm Land Data

| Farmland           | Cropland           | DCP Cropland           | WBP  | EWP            | WRP  | GRP  | Sugarcane | Farm Status          | Number Of Tracts |
|--------------------|--------------------|------------------------|------|----------------|------|------|-----------|----------------------|------------------|
| 307.09             | 307.09             | 307.09                 | 0.00 | 0.00           | 0.00 | 0.00 | 0.0       | Active               | 1                |
| State Conservation | Other Conservation | Effective DCP Cropland |      | Double Cropped |      | CRP  | MPL       | DCP Ag.Rel. Activity | SOD              |
| 0.00               | 0.00               | 307.09                 |      | 0.00           |      | 0.00 | 0.00      | 0.00                 | 0.00             |

## Crop Election Choice

| ARC Individual | ARC County         | Price Loss Coverage |
|----------------|--------------------|---------------------|
| None           | WHEAT, CORN, SOYBN | None                |

## DCP Crop Data

| Crop Name    | Base Acres    | CCC-505 CRP Reduction Acres | PLC Yield | HIP |
|--------------|---------------|-----------------------------|-----------|-----|
| Wheat        | 46.04         | 0.00                        | 45        | 0   |
| Corn         | 142.80        | 0.00                        | 146       | 75  |
| Soybeans     | 96.76         | 0.00                        | 54        | 100 |
| <b>TOTAL</b> | <b>285.60</b> | <b>0.00</b>                 |           |     |

## NOTES

Tract Number : 1946

Description : N½ 7-8-31

FSA Physical Location : KANSAS/THOMAS

ANSI Physical Location : KANSAS/THOMAS

BIA Unit Range Number :

HEL Status : NHEL: No agricultural commodity planted on undetermined fields

Wetland Status : Wetland determinations not complete

WL Violations : None

Owners : THOMAS E HOUSTON

Other Producers : None

Recon ID : None

## Tract Land Data

| Farm Land | Cropland | DCP Cropland | WBP  | EWP  | WRP  | GRP  | Sugarcane |
|-----------|----------|--------------|------|------|------|------|-----------|
| 307.09    | 307.09   | 307.09       | 0.00 | 0.00 | 0.00 | 0.00 | 0.0       |

KANSAS  
THOMAS  
Form: FSA-156EZ



United States Department of Agriculture  
Farm Service Agency

Abbreviated 156 Farm Record

FARM : 6023  
Prepared : 3/14/25 10:53 AM CST  
Crop Year : 2025

Tract 1946 Continued ...

| State Conservation | Other Conservation | Effective DCP Cropland | Double Cropped | CRP  | MPL  | DCP Ag. Rel Activity | SOD  |
|--------------------|--------------------|------------------------|----------------|------|------|----------------------|------|
| 0.00               | 0.00               | 307.09                 | 0.00           | 0.00 | 0.00 | 0.00                 | 0.00 |

DCP Crop Data

| Crop Name    | Base Acres    | CCC-505 CRP Reduction Acres | PLC Yield |
|--------------|---------------|-----------------------------|-----------|
| Wheat        | 46.04         | 0.00                        | 45        |
| Corn         | 142.80        | 0.00                        | 146       |
| Soybeans     | 96.76         | 0.00                        | 54        |
| <b>TOTAL</b> | <b>285.60</b> | <b>0.00</b>                 |           |

NOTES

In accordance with Federal civil rights law and U.S. Department of Agriculture (USDA) civil rights regulations and policies, the USDA, its Agencies, offices, and employees, and institutions participating in or administering USDA programs are prohibited from discriminating based on race, color, national origin, religion, sex, gender identity (including gender expression), sexual orientation, disability, age, marital status, family/parental status, income derived from a public assistance program, political beliefs, or reprisal or retaliation for prior civil rights activity, in any program or activity conducted or funded by USDA (not all bases apply to all programs). Remedies and complaint filing deadlines vary by program or incident.

Persons with disabilities who require alternative means of communication for program information (e.g., Braille, large print, audiotape, American Sign Language, etc.) should contact the responsible Agency or USDA's TARGET Center at (202) 720-2600 (voice and TTY) or contact USDA through the Federal Relay Service at (800) 877-8339. Additionally, program information may be made available in languages other than English.

To file a program discrimination complaint, complete the USDA Program Discrimination Complaint Form, AD-3027, found online at [http://www.ascr.usda.gov/complaint\\_filing\\_cust.html](http://www.ascr.usda.gov/complaint_filing_cust.html) and at any USDA office or write a letter addressed to USDA and provide in the letter all of the information requested in the form. To request a copy of the complaint form, call (866) 632-9992. Submit your completed form or letter to USDA by: (1) mail: U.S. Department of Agriculture Office of the Assistant Secretary for Civil Rights 1400 Independence Avenue, SW Washington, D.C. 20250-9410; (2) fax: (202) 690-7442; or (3) e-mail: [program.intake@usda.gov](mailto:program.intake@usda.gov). USDA is an equal opportunity provider, employer, and lender.

ПРОСБАМ ВЕАД. 2025

## REPORT OF COMMODITIES

DATE: 07/08/2025  
PAGE: 2

Original: KKJ

Revision: WPS

Cropland: 307.09

Farmland: 307.09

Security and Rural Investment Act of 2002 (Pub. L. 107-171), and the Agricultural Act of 2014 (Pub. L. 113-79). The information will be used to collect producer certification of the report of acreage of

crops/commodities and land use data which is needed in order to determine producer eligibility to participate in and receive benefits under FSA programs. The information collected on the form may be disclosed to other Federal, State, Local government agencies, Tribal agencies, and nongovernmental entities that have been authorized access to the information by statute or regulation and/or as described in applicable Routine Uses Identified in the System of Records Notice for USDA/FSA-2, Farm Records File (Automated) and USDA/FSA-14, Applicant/Borrower. Providing the requested information is voluntary. However, failure to furnish the requested information may result in a denial of the producer's request to participate in and receive benefits under FSA programs. According to the Paperwork Reduction Act of 1995, an agency may not conduct or sponsor, and a person is not required to respond to, a collection of information unless it displays a valid OMB control number. The valid OMB control number for this information collection is 0560-0175. The time required to complete this information collection is estimated to average 30 minutes per response, including the time for reviewing instructions, searching existing data sources, gathering and maintaining the data needed, and completing and reviewing the collection of information. The provisions of criminal and civil fraud, privacy, and other statutes may be applicable to the information provided. RETURN THIS COMPLETED FORM TO YOUR COUNTY FSA OFFICE.

| PP | Crop/<br>Commodity | Variety/ Int<br>Type | Irr<br>Prac | Reporting<br>Unit | Rpt/Det<br>Failed | Rpt/Det<br>Exp | Rpt/Det<br>Pvt | Rpt/Det<br>Vol |
|----|--------------------|----------------------|-------------|-------------------|-------------------|----------------|----------------|----------------|
| 01 | CORN               | YEL GR N A           |             |                   |                   |                | 69.09          |                |

| PP | Crop/<br>Commodity | Variety/<br>Type | Intended<br>Use | Irrigation<br>Practice | Reporting<br>Unit | Reported<br>Quantity | Determined<br>Quantity | PP | Crop/<br>Commodity | Variety/<br>Type | Intended<br>Use | Irrigation<br>Practice | Reporting<br>Unit | Reported<br>Quantity | Determined<br>Quantity |
|----|--------------------|------------------|-----------------|------------------------|-------------------|----------------------|------------------------|----|--------------------|------------------|-----------------|------------------------|-------------------|----------------------|------------------------|
| 01 | CORN               | YEL              | GR              | I                      | A                 | 120.00               |                        | 01 | WHEAT              | HRW              | GR              | I                      | A                 | 118.00               |                        |

**CERTIFICATION:** I certify to the best of my knowledge and belief that the acreage of crops/commodities and land uses listed herein are true and correct and that all required crops/commodities and land uses have been reported for the farm as applicable. I certify that for any crop for which NAP coverage has been obtained that the applicable crop, type, practice, and intended use is not planned if it is not included on the Report of Commodities for this crop year. The signing of this form gives FSA representatives authorization to enter and inspect crops/commodities and land uses on the above identified land. A signature date (the date the producer signs the FSA-578) will also be captured.

### Title/Relationship of Individual Signing in the Representative Capacity

Date \_\_\_\_\_

SLC.

7-8-25

In accordance with Federal civil rights law and U.S. Department of Agriculture (USDA) civil rights regulations and policies, the USDA, its Agencies, offices, and employees, and institutions participating in or administering USDA programs are prohibited from discriminating based on race, color, national origin, religion, sex, gender identity (including gender expression), sexual orientation, disability, age, marital status, family/parental status, income derived from a public assistance program, political beliefs, or reprisal or retaliation for prior civil rights activity, in any program or activity conducted or funded by USDA (not all bases apply to all programs). Remedies and complaint filing deadlines vary by program or incident. Persons with disabilities who require alternative means of communication for program information (e.g., Braille, large print, audiotope, American Sign Language, etc.) should contact the responsible Agency or USDA's TARGET Center at (202) 720-2600 (voice and TTY) or contact USDA through the Federal Relay Service at (800) 877-8339. Additionally, program information may be made available in languages other than English. To file a program discrimination complaint, complete the USDA Program Discrimination Complaint Form, AD-3027, found online at [http://www.ascr.usda.gov/complaint\\_filing\\_cust.html](http://www.ascr.usda.gov/complaint_filing_cust.html) and at any USDA office or write a letter addressed to USDA and provide in the letter all of the information requested in the form. To request a copy of the complaint form, call (866) 632-6992. Submit your completed form or letter to USDA by: (1) mail: U.S. Department of Agriculture Office of the Assistant Secretary for Civil Rights 1400 Independence Avenue, SW Washington, D.C. 20250-9410; (2) fax: (202) 690-7442; or (3) email: [program.intake@usda.gov](mailto:program.intake@usda.gov). USDA is an equal opportunity provider, employer, and lender.





## Thomas County, Kansas

## 2025 Program Year

Map Created October 08, 2024

Displayed over 2023 NAIP

**Farm 6023**  
**Tract 1946**

**7-8-31**

Tract Cropland Total: 307.09 acres

OW: \_\_\_\_\_

OP: \_\_\_\_\_

OT: \_\_\_\_\_

All fields NAG, NI unless otherwise noted.

- 1/ All Wheat HRW, NI, GR
- 2/ All Sorghum GRS, NI, GR
- 3/ All Corn YEL, NI, GR
- 4/ All Soybeans COM, NI, GR
- 5/ Grass NAG, NI, GZ
- 6/ Grass NAG, NI, LS
- 7/ Summer Fallow, NI
- 8/ Sorghum Forage, Cane, NI, FG
- 9/ Sorghum Dual Purpose, NI, FG
- 10/ Alfalfa, NI, FG

### Common Land Unit

- ☐ Cropland
- ☐ RoadCenterline\_NG911\_GCS\_20240918
- ☐ Tract Boundary
- ☐ PLSS

### Wetland Determination

#### Identifiers

- ☐ Restricted Use
- ☐ Limited Restrictions
- ☐ Exempt from Conservation
- ☐ Compliance Provisions

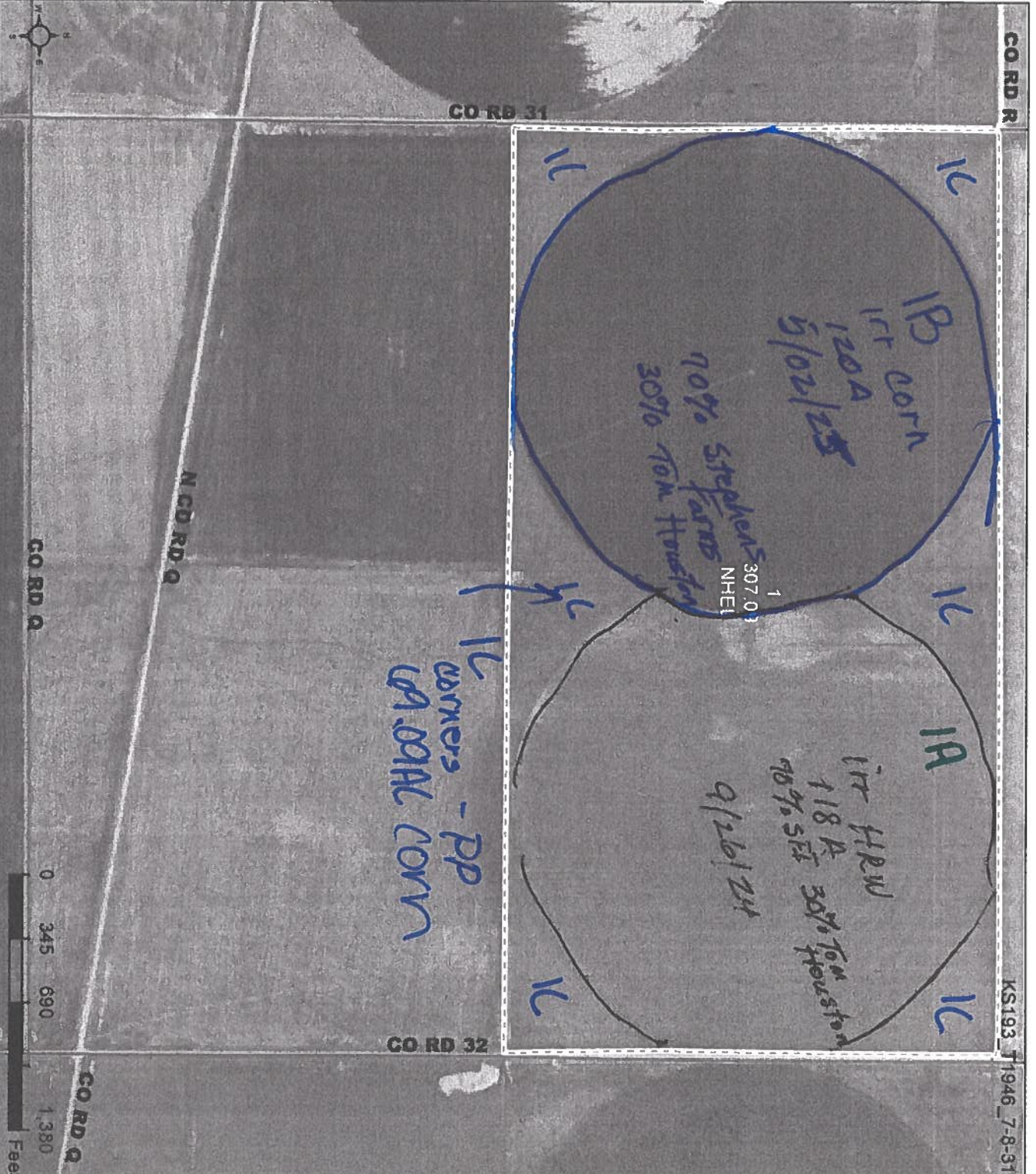

United States Department of Agriculture (USDA) Farm Service Agency (FSA) maps are for FSA Program administration only. This map does not represent a legal survey or reflect actual ownership; rather it depicts the information provided directly from the producer and/or National Agricultural Imagery Program (NAIP) imagery. The producer accepts the data as is and assumes all risks associated with its use. USDA-FSA assumes no responsibility for actual or consequential damage incurred as a result of any user's reliance on this data outside FSA Programs. Wetland identifiers do not represent the size, shape, or specific determination of the area. Refer to your original determination (CPA-026 and attached maps) for exact boundaries and determinations or contact USDA Natural Resources Conservation Service (NRCS).

