

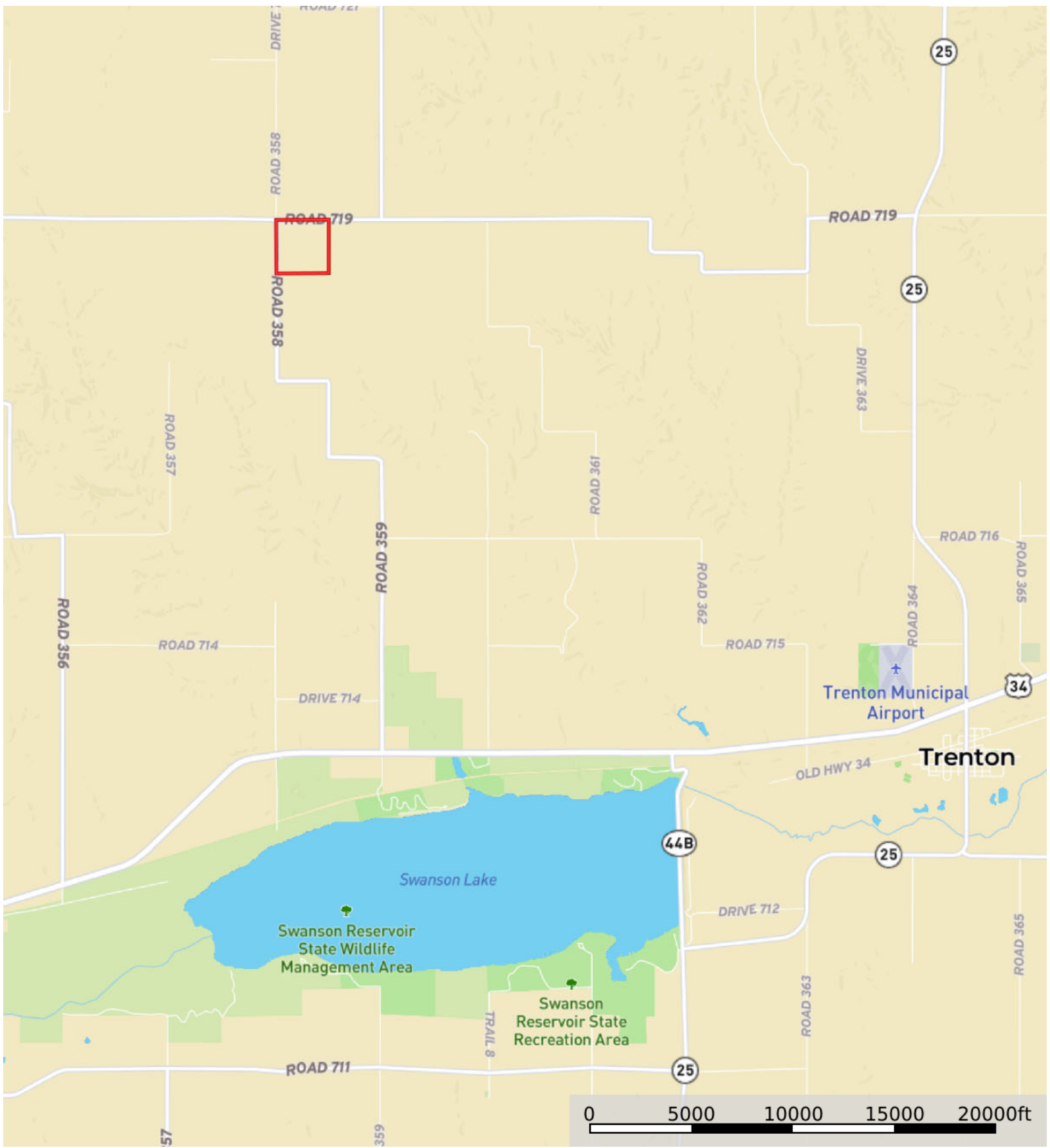

Flying M.E. Land Co. 160+/- Acres, Hitchcock County, NE



 Boundary

Hoodenber ln HH
Hil ROAD 719 idunty, H N
braska, 1HH.0 AC W-

ROAD 719

H N

ROAD 719

ROAD 719

ROAD 719

ROAD 719

ROAD 358

ROAD 358

ROAD 358

ROAD 358

0 200 400 600 800ft

Boundary



 Boundary

|  Boundary 157.3 ac

SOIL CODE	SOIL DESCRIPTION	ACRES	%	CPI	NCCPI	CAP
1960	Buffalo Park silt loam, 3 to 6 percent slopes	81.1	51.56	0	54	4e
1620	Keith silt loam, 1 to 3 percent slopes	60.57	38.51	0	68	2e
1869	Ulysses-Sulco silt loams, 6 to 9 percent slopes, eroded	9.32	5.92	0	45	4e
1630	Keith silt loam, 3 to 6 percent slopes, eroded	5.09	3.24	0	49	3e
1661	Lodgepole silt loam, frequently ponded	1.22	0.78	0	31	3w
TOTALS		157.3(*)	100%	-	58.52	3.19

(*) Total acres may differ in the second decimal compared to the sum of each acreage soil. This is due to a round error because we only show the acres of each soil with two decimal.



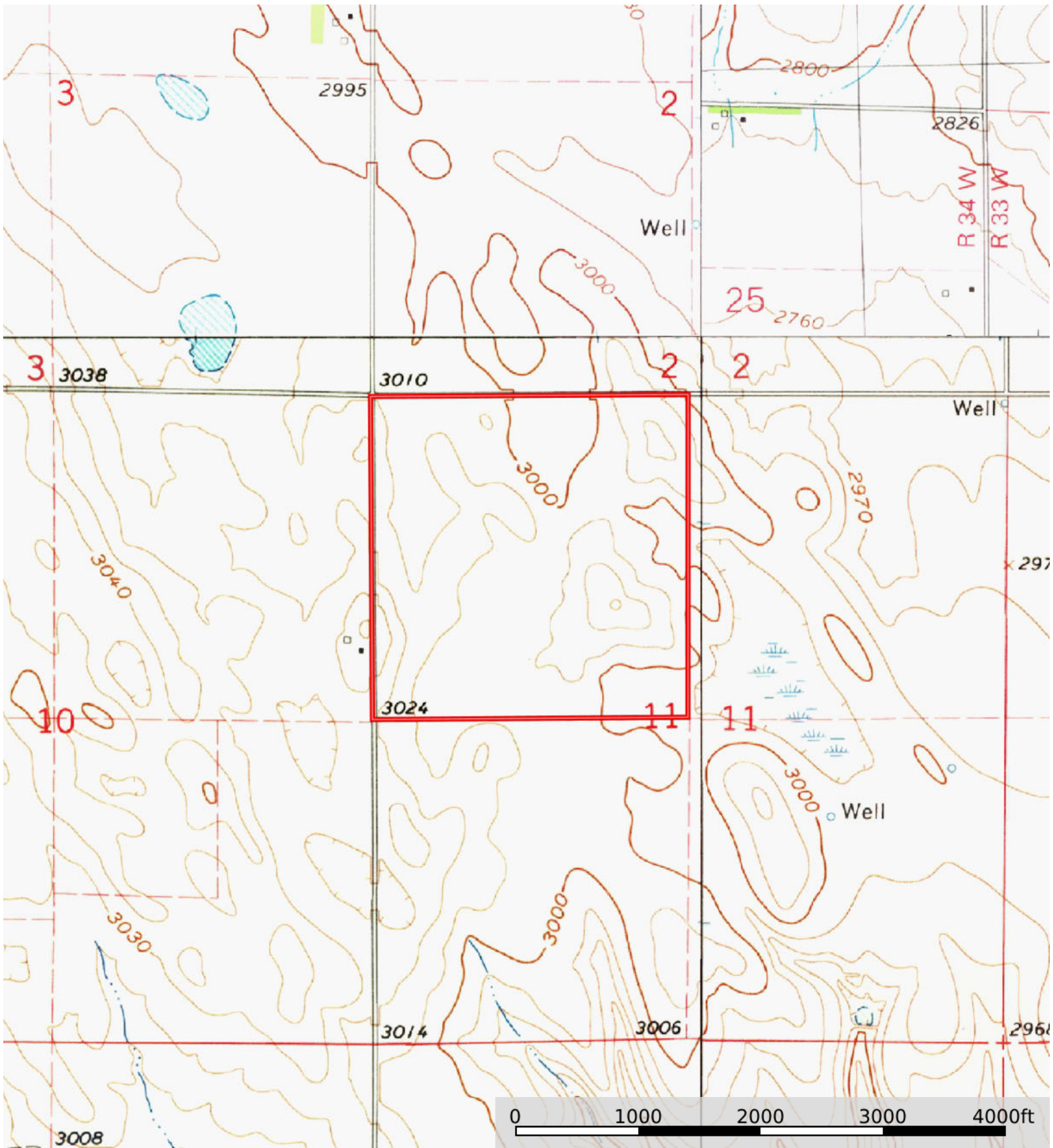

 Boundary