

# Wendelin

Lancaster County, Nebraska, 91.56 AC +/-

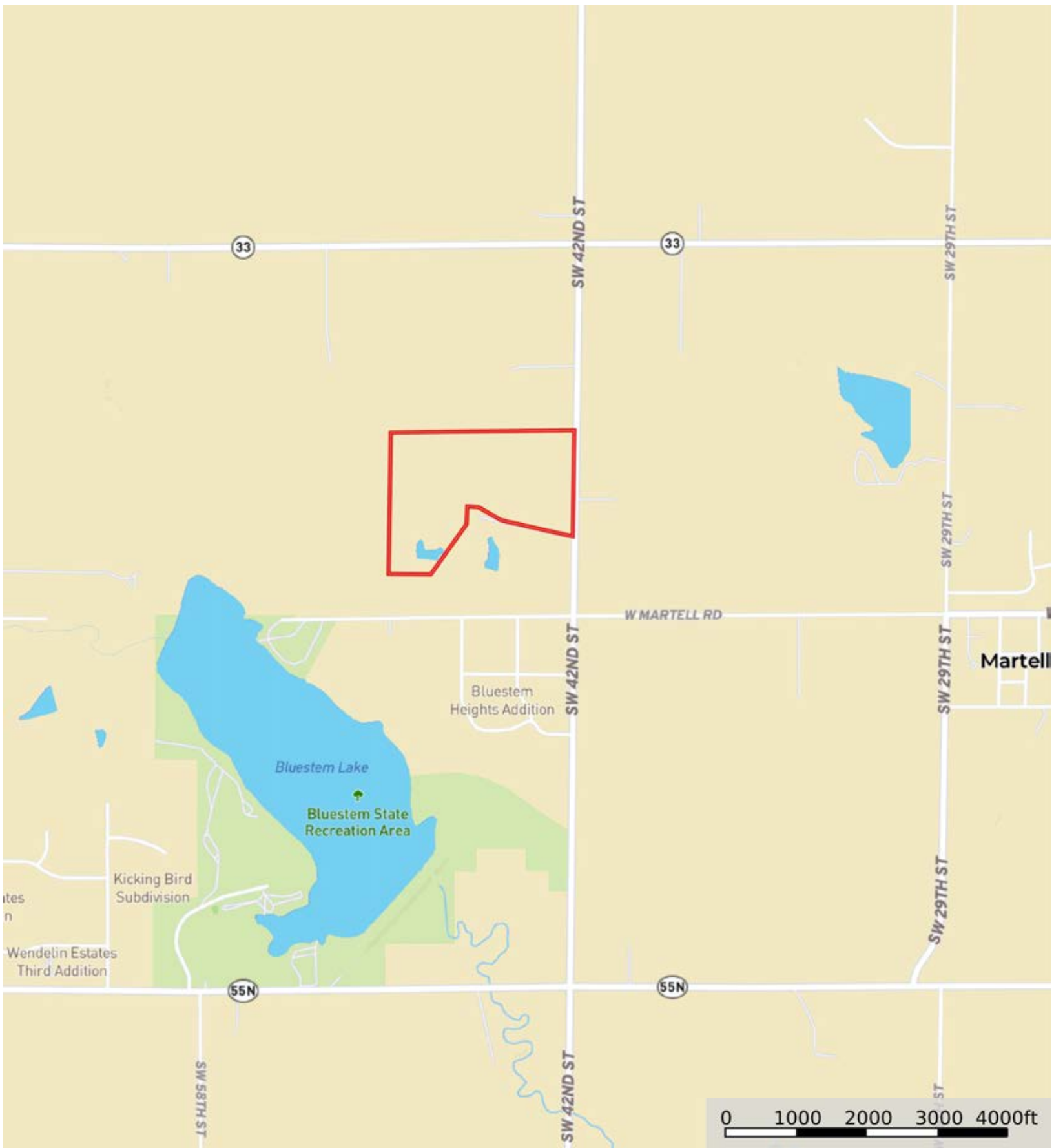

 Boundary

# Wendelin

Lancaster County, Nebraska, 91.56 AC +/-



 Boundary



# Wendelin

Lancaster County, Nebraska, 91.56 AC +/-



 Boundary

|  Boundary 92.06 ac

SOIL CODE	SOIL DESCRIPTION	ACRES	%	CPI	NCCPI	CAP
7501	Pawnee clay loam, 4 to 8 percent slopes, eroded	33.07	35.92	0	40	3e
7684	Wymore silty clay loam, 3 to 6 percent slopes, eroded	30.16	32.76	0	59	3e
7681	Wymore silty clay loam, 1 to 3 percent slopes	11.57	12.57	0	65	2e
7507	Pawnee clay loam, 6 to 11 percent slopes, eroded	9.82	10.67	0	39	4e
7617	Steinauer loam, 11 to 30 percent slopes	6.33	6.88	0	52	6e
7227	Burchard clay loam, 6 to 11 percent slopes	0.57	0.62	0	54	3e
7211	Burchard-Nodaway complex, 2 to 30 percent slopes	0.54	0.59	0	50	6e
TOTALS		92.06(*)	100%	-	50.23	3.2

(\*) Total acres may differ in the second decimal compared to the sum of each acreage soil. This is due to a round error because we only show the acres of each soil with two decimal.





**Wendelin**  
Lancaster County, Nebraska, 91.56 AC +/-

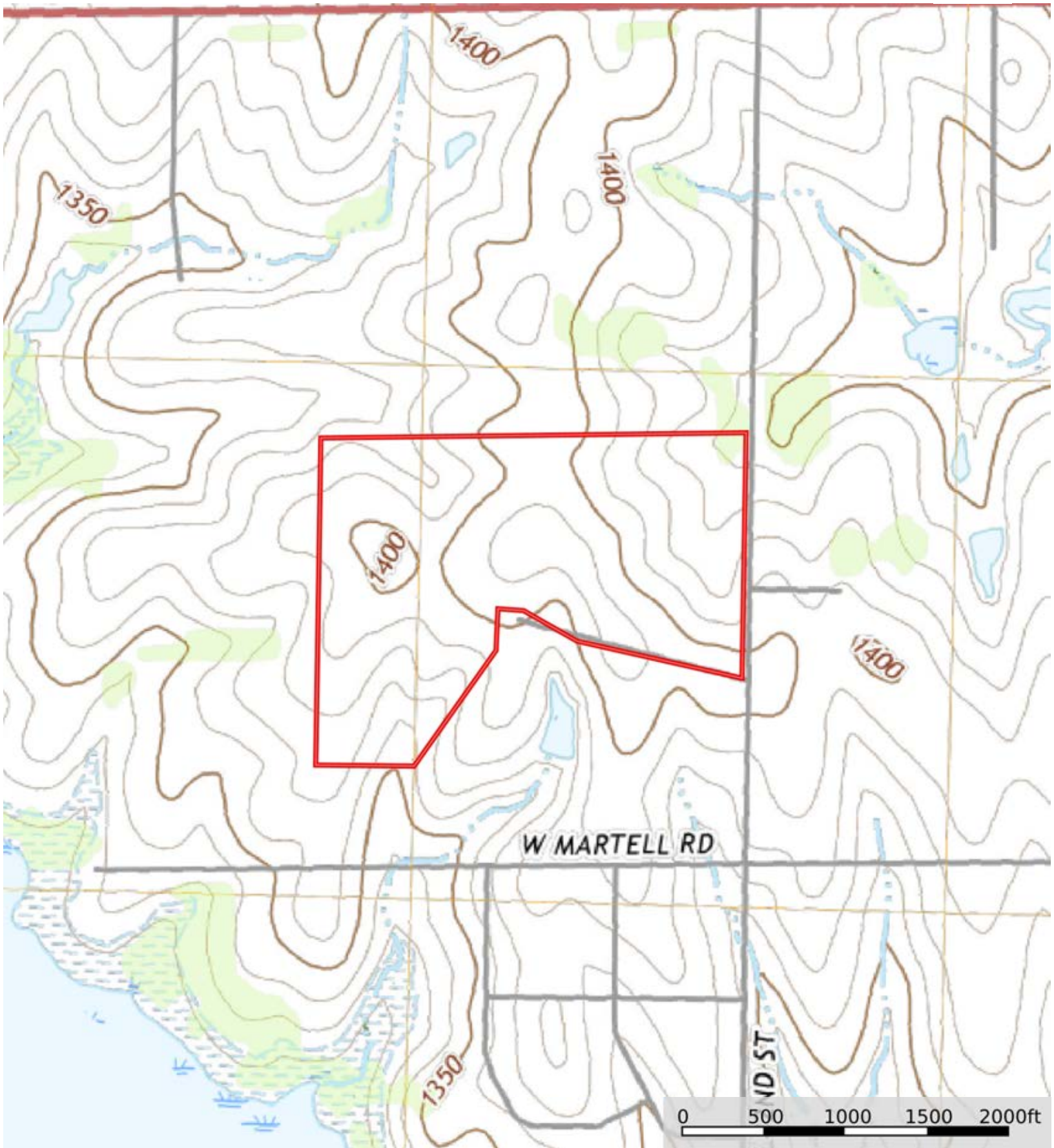

 Boundary