

NEBRASKA

NANCE

Form: FSA-156EZ

See Page 2 for non-discriminatory Statements



United States Department of Agriculture
Farm Service Agency

FARM : 3374

Prepared : 1/5/23 10:04 AM CST

Crop Year : 2023

Abbreviated 156 Farm Record

Operator Name : FRANK BITTNER
CRP Contract Number(s) : None
Recon ID : None
Transferred From : None
ARCPLC G/I/F Eligibility : Eligible

Farm Land Data

Farmland	Cropland	DCP Cropland	WBP	WRP	CRP	GRP	Sugarcane	Farm Status	Number Of Tracts
165.02	93.78	93.78	0.00	0.00	0.00	0.00	0.00	Active	1
State Conservation	Other Conservation	Effective DCP Cropland	Double Cropped		MPL	Acre Election	EWP	DCP Ag.Rel. Activity	Broken From Native Sod
0.00	0.00	93.78	0.00		0.00		0.00	0.00	0.00

Crop Election Choice

ARC Individual	ARC County	Price Loss Coverage
None	None	None

DCP Crop Data

Crop Name	Base Acres	CCC-505 CRP Reduction Acres	PLC Yield	HIP

NOTES

Tract Number : 891
Description : W1/2E1/2 1-16-7
FSA Physical Location : NEBRASKA/NANCE
ANSI Physical Location : NEBRASKA/NANCE
BIA Unit Range Number :
HEL Status : HEL determinations not completed for all fields on the tract
Wetland Status : Wetland determinations not complete
WL Violations : None
Owners : ARLENE KNOPIK REVOCABLE LIVING TRUST
Other Producers : None
Recon ID : None

Tract Land Data

Farm Land	Cropland	DCP Cropland	WBP	WRP	CRP	GRP	Sugarcane
165.02	93.78	93.78	0.00	0.00	0.00	0.00	0.00
State Conservation	Other Conservation	Effective DCP Cropland	Double Cropped	MPL	EWP	DCP Ag. Rel. Activity	Broken From Native Sod
0.00	0.00	93.78	0.00	0.00	0.00	0.00	0.00

DCP Crop Data

Crop Name	Base Acres	CCC-505 CRP Reduction Acres	PLC Yield

NOTES

NEBRASKA
NANCE
Form: FSA-156EZ

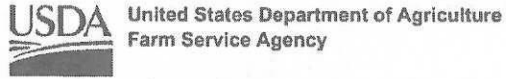

Abbreviated 156 Farm Record

FARM : 3374
Prepared : 1/5/23 10:04 AM CST
Crop Year : 2023

In accordance with Federal civil rights law and U.S. Department of Agriculture (USDA) civil rights regulations and policies, the USDA, its Agencies, offices, and employees, and institutions participating in or administering USDA programs are prohibited from discriminating based on race, color, national origin, religion, sex, gender identity (including gender expression), sexual orientation, disability, age, marital status, family/parental status, income derived from a public assistance program, political beliefs, or reprisal or retaliation for prior civil rights activity, in any program or activity conducted or funded by USDA (not all bases apply to all programs). Remedies and complaint filing deadlines vary by program or incident.

Persons with disabilities who require alternative means of communication for program information (e.g., Braille, large print, audiotape, American Sign Language, etc.) should contact the responsible Agency or USDA's TARGET Center at (202) 720-2600 (voice and TTY) or contact USDA through the Federal Relay Service at (800) 877-8339. Additionally, program information may be made available in languages other than English.

To file a program discrimination complaint, complete the USDA Program Discrimination Complaint Form, AD-3027, found online at http://www.ascr.usda.gov/complaint_filing_cust.html and at any USDA office or write a letter addressed to USDA and provide in the letter all of the information requested in the form. To request a copy of the complaint form, call (866) 632-9992. Submit your completed form or letter to USDA by: (1) mail: U.S. Department of Agriculture Office of the Assistant Secretary for Civil Rights 1400 Independence Avenue, SW Washington, D.C. 20250-9410; (2) fax: (202) 690-7442; or (3) e-mail program.intake@usda.gov. USDA is an equal opportunity provider, employer, and lender.

Nance, Nebraska

FSA - 578 (09-13-16)

Farm Number: 3374

Operator Name and Address

FRANK BITTNER
406 GROVE ST
FULLERTON, NE 68638-3010

REPORT OF COMMODITIES FARM SUMMARY

PROGRAM YEAR: 2022

DATE: 03/16/2022

PAGE: 2

Original: SEO
Revision: _____
Cropland: 93.78
Farmland: 165.02

NOTE: The following statement is made in accordance with the Privacy Act of 1974 (5 USC 552a - as amended). The authority for requesting the information identified on this form is 7 CFR Part 718, the Farm Security and Rural Investment Act of 2002 (Pub L. 107-171), and the Agricultural Act of 2014 (Pub. L. 113-79). The information will be used to collect producer certification of the report of acreage of crops/commodities and land use data which is needed in order to determine producer eligibility to participate in and receive benefits under FSA programs. The information collected on the form may be disclosed to other Federal, State, Local government agencies, Tribal agencies, and nongovernmental entities that have been authorized access to the information by statute or regulation and/or as described in applicable Routine Uses identified in the System of Records Notice for USDA/FSA-2, Farm Records File (Automated) and USDA/FSA-14, Applicant/Borrower. Providing the requested information is voluntary. However, failure to furnish the requested information may result in a denial of the producer's request to participate in and receive benefits under FSA programs. According to the Paperwork Reduction Act of 1995, an agency may not conduct or sponsor, and a person is not required to respond to, a collection of information unless it displays a valid OMB control number. The valid OMB control number for this information collection is 0560-0175. The time required to complete this information collection is estimated to average 30 minutes per response, including the time for reviewing instructions, searching existing data sources, gathering and maintaining the data needed, and completing and reviewing the collection of information. The provisions of criminal and civil fraud, privacy, and other statutes may be applicable to the information provided. RETURN THIS COMPLETED FORM TO YOUR COUNTY FSA OFFICE.

	Crop/ Commodity	Variety/ Type	Share	Crop/ Commodity	Variety/ Type	Share	Crop/ Commodity	Variety/ Type	Share	Crop/ Commodity	Variety/ Type	Share
FRANK BITTNER	GRASS	NAG	100.00									

Planting Period	Crop/ Commodity	Variety/ Type	Intended Use	Irrigation Practice	Reporting Unit	Reported Quantity	Determined Quantity	Planting Period	Crop/ Commodity	Variety/ Type	Intended Use	Irrigation Practice	Reporting Unit	Reported Quantity	Determined Quantity
01	GRASS	NAG	GZ	N	A	165.02									

CERTIFICATION: I certify to the best of my knowledge and belief that the acreage of crops/commodities and land uses listed herein are true and correct and that all required crops/commodities and land uses have been reported for the farm as applicable. Absent any different or contrary prior subsequent certification filed by any producer for any crop for which NAP coverage has been purchased, I certify that the applicable crop, type, practice, and intended use is not planted if it is not included on the Report of Commodities for this crop year. The signing of this form gives FSA representatives authorization to enter and inspect crops/commodities and land uses on the above identified land. A signature date (the date the producer signs the FSA-578) will also be captured.

Operator's Signature (By)	Title/Relationship of Individual Signing in the Representative Capacity	Date
---------------------------	---	------

In accordance with Federal civil rights law and U.S. Department of Agriculture (USDA) civil rights regulations and policies, the USDA, its Agencies, offices, and employees, and institutions participating in or administering USDA programs are prohibited from discriminating based on race, color, national origin, religion, sex, gender identity (including gender expression), sexual orientation, disability, age, marital status, family/parental status, income derived from a public assistance program, political beliefs, or reprisal or retaliation for prior civil rights activity, in any program or activity conducted or funded by USDA (not all bases apply to all programs). Remedies and complaint filing deadlines vary by program or incident. Persons with disabilities who require alternative means of communication for program information (e.g., Braille, large print, audiotape, American Sign Language, etc.) should contact the responsible Agency or USDA's TARGET Center at (202) 720-2600 (voice and TTY) or contact USDA through the Federal Relay Service at (800) 877-8339. Additionally, program information may be made available in languages other than English. To file a program discrimination complaint, complete the USDA Program Discrimination Complaint Form, AD-3027, found online at http://www.ascr.usda.gov/complaint_filing_cust.html and at any USDA office or write a letter addressed to USDA and provide in the letter all of the information requested in the form. To request a copy of the complaint form, call (866) 632-9992. Submit your completed form or letter to USDA by: (1) mail: U.S. Department of Agriculture Office of the Assistant Secretary for Civil Rights 1400 Independence Avenue, SW Washington, D.C. 20250-9410; (2) fax: (202) 690-7442; or (3) email: program.intake@usda.gov. USDA is an equal opportunity provider, employer, and lender.

Continuous
Certification on File

FRANK BITTNER
406 GROVE ST
FULLERTON, NE 68638-3010

REPORT OF COMMODITIES FARM AND TRACT DETAIL LISTING

Original: SEO
Revision: _____
Cropland: 93.78
Farmland: 165.02

Tract Number	CLU/Field	Crop/Commodity	Var/Type	Int Use	Act Use	Irr. Pr.	Org Stat	Nat. Sod	C/C Stat	Rpt Unit	Rpt Qty	Det Qty	Crop Land	Field ID	Official/Measured	Planting Date	Planting Period	End Date			
891	1	GRASS	NAG	GZ		N	C	N	I	A	93.78		Yes		N	01		CC			
Producer FRANK BITTNER					Share	100.00	FSA Physical Location Nance, Nebraska												NAP Unit 2475	Signature Date 07/08/2015	
	2	GRASS	NAG	GZ		N	C	N	I	A	21.63		No		N	01		CC			
Producer FRANK BITTNER					Share	100.00	FSA Physical Location Nance, Nebraska												NAP Unit 2475	Signature Date 07/08/2015	
	3	GRASS	NAG	GZ		N	C	N	I	A	6.72		No		N	01		CC			
Producer FRANK BITTNER					Share	100.00	FSA Physical Location Nance, Nebraska												NAP Unit 2475	Signature Date 07/08/2015	
	4	GRASS	NAG	GZ		N	C	N	I	A	0.06		No		N	01		CC			
Producer FRANK BITTNER					Share	100.00	FSA Physical Location Nance, Nebraska												NAP Unit 2475	Signature Date 07/08/2015	
	5	GRASS	NAG	GZ		N	C	N	I	A	0.20		No		N	01		CC			
Producer FRANK BITTNER					Share	100.00	FSA Physical Location Nance, Nebraska												NAP Unit 2475	Signature Date 07/08/2015	
	6	GRASS	NAG	GZ		N	C	N	I	A	30.36		No		N	01		CC			
Producer FRANK BITTNER					Share	100.00	FSA Physical Location Nance, Nebraska												NAP Unit 2475	Signature Date 07/08/2015	
	7	GRASS	NAG	GZ		N	C	N	I	A	11.71		No		N	01		CC			
Producer FRANK BITTNER					Share	100.00	FSA Physical Location Nance, Nebraska												NAP Unit 2475	Signature Date 07/08/2015	
	8	GRASS	NAG	GZ		N	C	N	I	A	0.56		No		N	01		CC			
Producer FRANK BITTNER					Share	100.00	FSA Physical Location Nance, Nebraska												NAP Unit 2475	Signature Date 07/08/2015	

Tract 891 Summary

PP Cr/Co	Var/Type	Int Use	Irr Pr	Rpt Unit	Rpt Qty	PP Cr/Co	Var/Type	Int Use	Irr Pr	Rpt Unit	Rpt Qty	PP Cr/Co	Var/Type	Int Use	Irr Pr	Rpt Unit	Rpt Qty
GRASS	NAG	GZ	N	A	165.02												

Photo Number/Legal Description: W1/2E1/2 1-16-7
 Cropland: 93.78 Reported on Cropland: 93.78 Difference: 0.00 Reported on Non-Cropland: 71.24

Unless Otherwise Noted
 All fields are non-irrigated
 All Corn is Yellow /Grain
 All Beans are Soybeans/Common/Gr
 All Grass is Native All Alfalfa is for forage

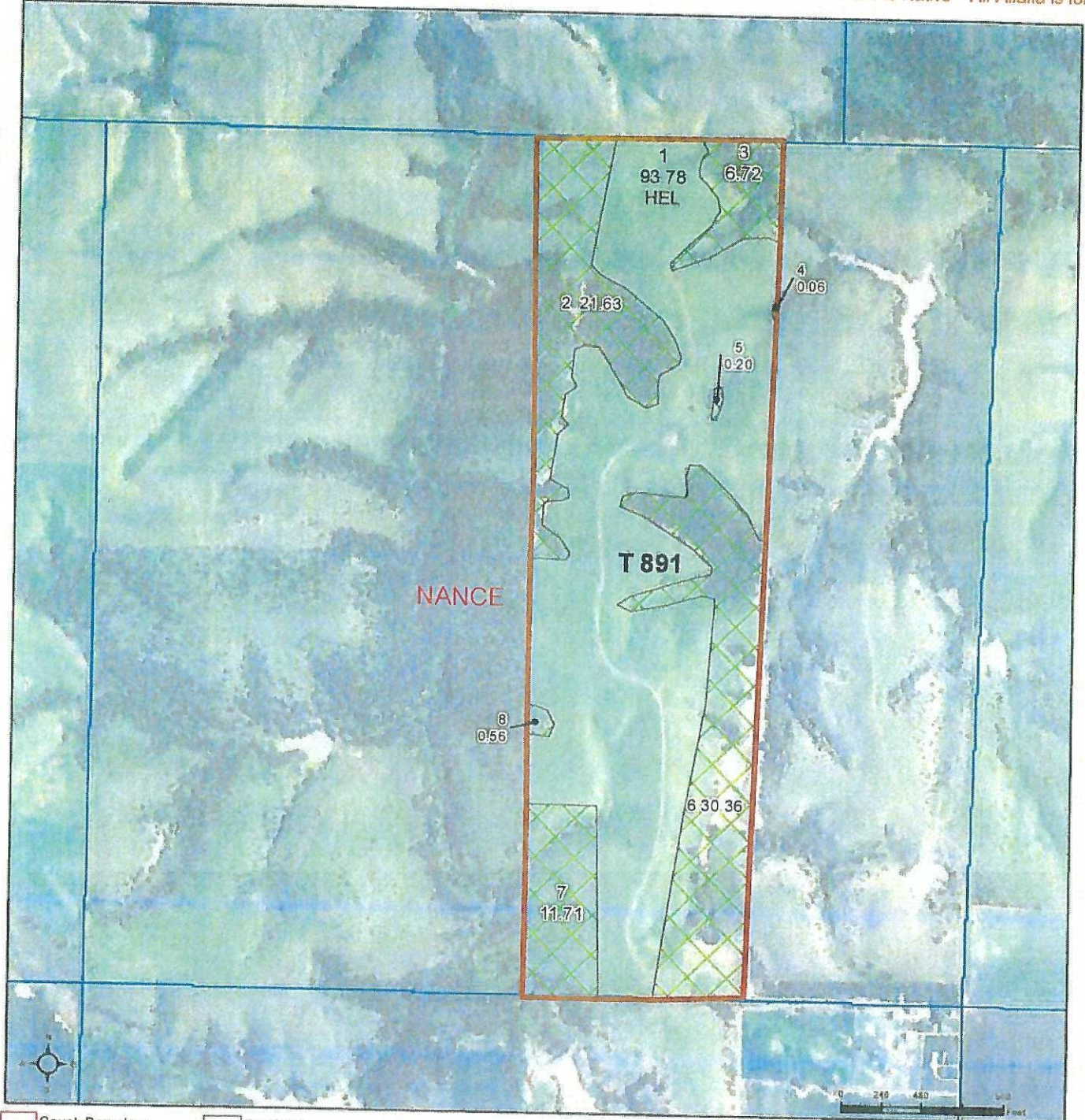

- County Boundary
- Cropland
- Tract Boundary
- PLSS
- Common Land Unit
- Non-Cropland

- Wetland Determination Identifiers**
- Restricted Use
 - ▼ Limited Restrictions
 - Exempt from Wetland Provisions

2020 NAIP Ortho Imagery

Tract Cropland Total: 93.78 acres

Checklist
 IRR / NI
 CROP / TYPE
 INTENDED USE
 ACRES
 PLANT DATE
 SHARES

2021 Program Year
 Map Created April 07, 2021

Farm 3374
 Tract 891
 1-16-7W

United States Department of Agriculture (USDA) Farm Service Agency (FSA) maps are for FSA Program administration only. This map does not represent a legal survey or reflect actual ownership, rather it depicts the information provided directly from the producer and/or National Agricultural Imagery Program (NAIP) imagery. The producer accepts the data 'as is' and assumes all risks associated with its use. USDA-FSA assumes no responsibility for actual or consequential damage incurred as a result of any user's reliance on this data outside FSA Programs. Wetland identifiers do not represent the size, shape, or specific determination of the area. Refer to your original determination (CPA 025 and attached maps) for exact boundaries and determinations or contact USDA Natural Resources Conservation Service (NRCS).

2021 CERT

FIELD NAME _____