

Boundary



7 Boundary



7 Boundary

Soils Map

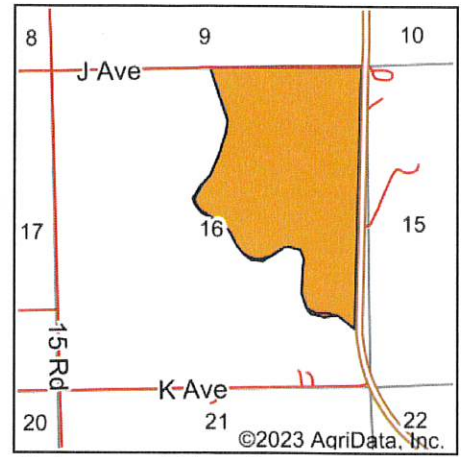
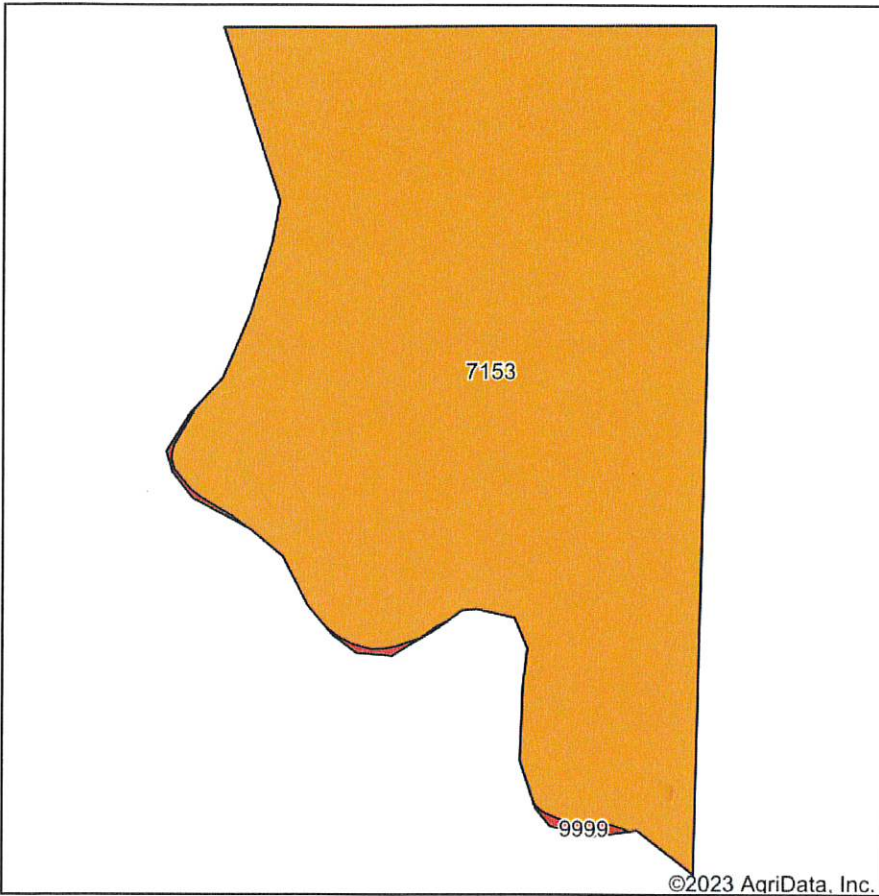

State: **Nebraska**
 County: **Thurston**
 Location: **16-25N-6E**
 Township: **Pender**
 Acres: **189.19**
 Date: **2/21/2023**



Soils data provided by USDA and NRCS.

Area Symbol: NE173, Soil Area Version: 20												
Code	Soil Description	Acres	Percent of field	SRPG Legend	Non-Irr Class *c	Irr Class *c	SRPG	Corn Bu	Corn Irrigated Bu	Soybeans Bu	Soybeans Irrigated Bu	*n NCCPI Overall
7153	Kennebec silt loam, 0 to 3 percent slopes, rarely flooded	188.13	99.4%		lw	lw	74	128	6	2	2	94
9999	Water	1.06	0.6%				0					
Weighted Average					*-	*-	73.6	127.3	6	2	2	*n 93.5

*n: The aggregation method is "Weighted Average using all components"

*c: Using Capabilities Class Dominant Condition Aggregation Method

*- Non Irr Class weighted average cannot be calculated on the current soils data due to missing data.

*- Irr Class weighted average cannot be calculated on the current soils data due to missing data.

Soils data provided by USDA and NRCS.

ston County, Nebraska, 198.91 AC +/-

