

 Boundary

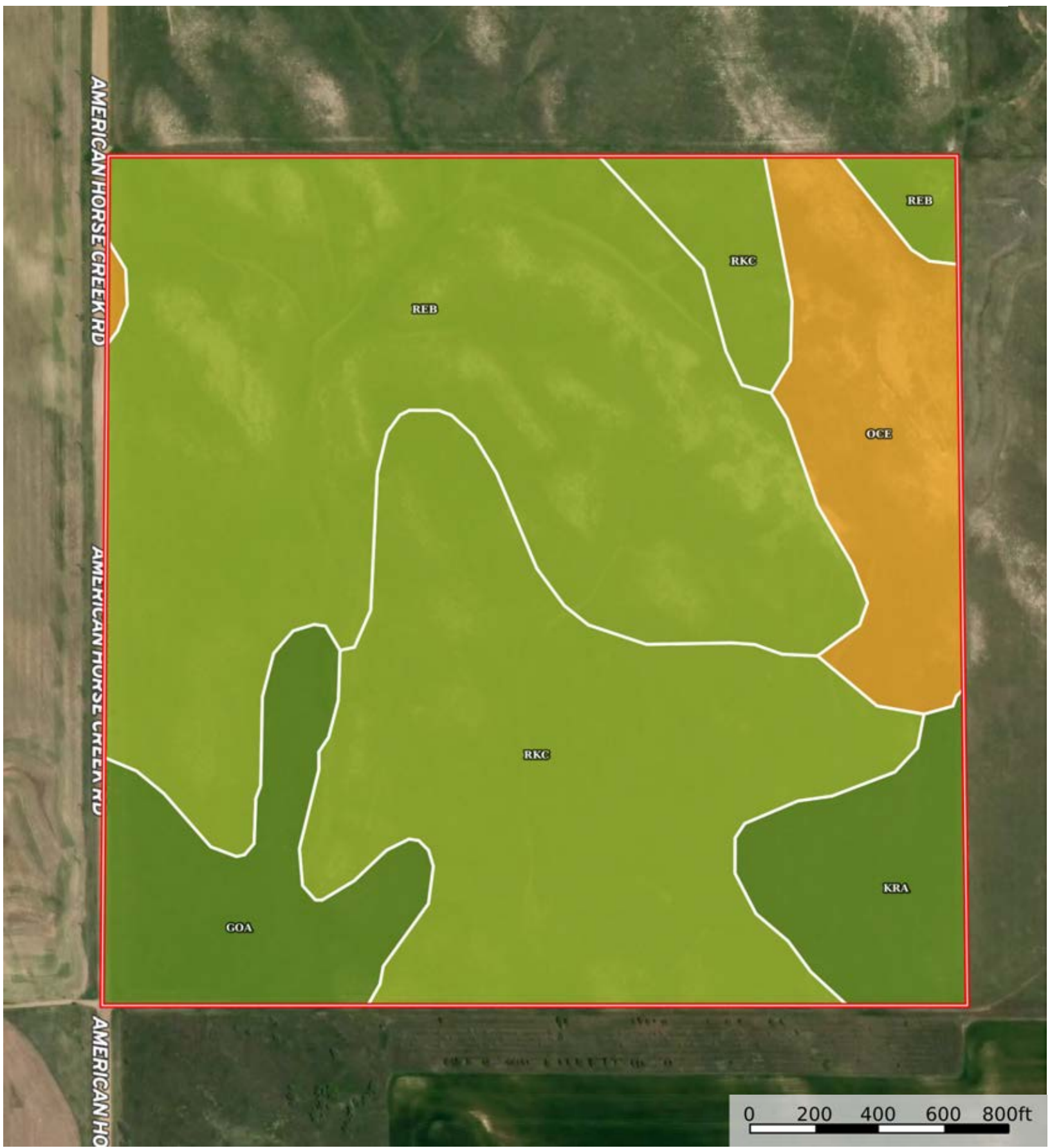

 Boundary



 Boundary

|  Boundary 160.74 ac

SOIL CODE	SOIL DESCRIPTION	ACRES	%	CPI	NCCPI	CAP
ReB	Rosebud-Canyon loams, 5 to 9 percent slopes	70.03	43.56	54	24	3e
RkC	Rosebud-Keith silt loams, 3 to 9 percent slopes	49.38	30.72	82	39	3e
OcE	Oglala-Canyon loams, 9 to 25 percent slopes	16.95	10.54	39	29	6e
GoA	Mobridge silt loam, 0 to 3 percent slopes	14.19	8.83	92	56	2e
KrA	Keith-Rosebud silt loams, 0 to 2 percent slopes	10.19	6.34	88	47	2c
TOTALS		160.74(*)	100%	66.52	33.41	3.16

(\*) Total acres may differ in the second decimal compared to the sum of each acreage soil. This is due to a round error because we only show the acres of each soil with two decimal.



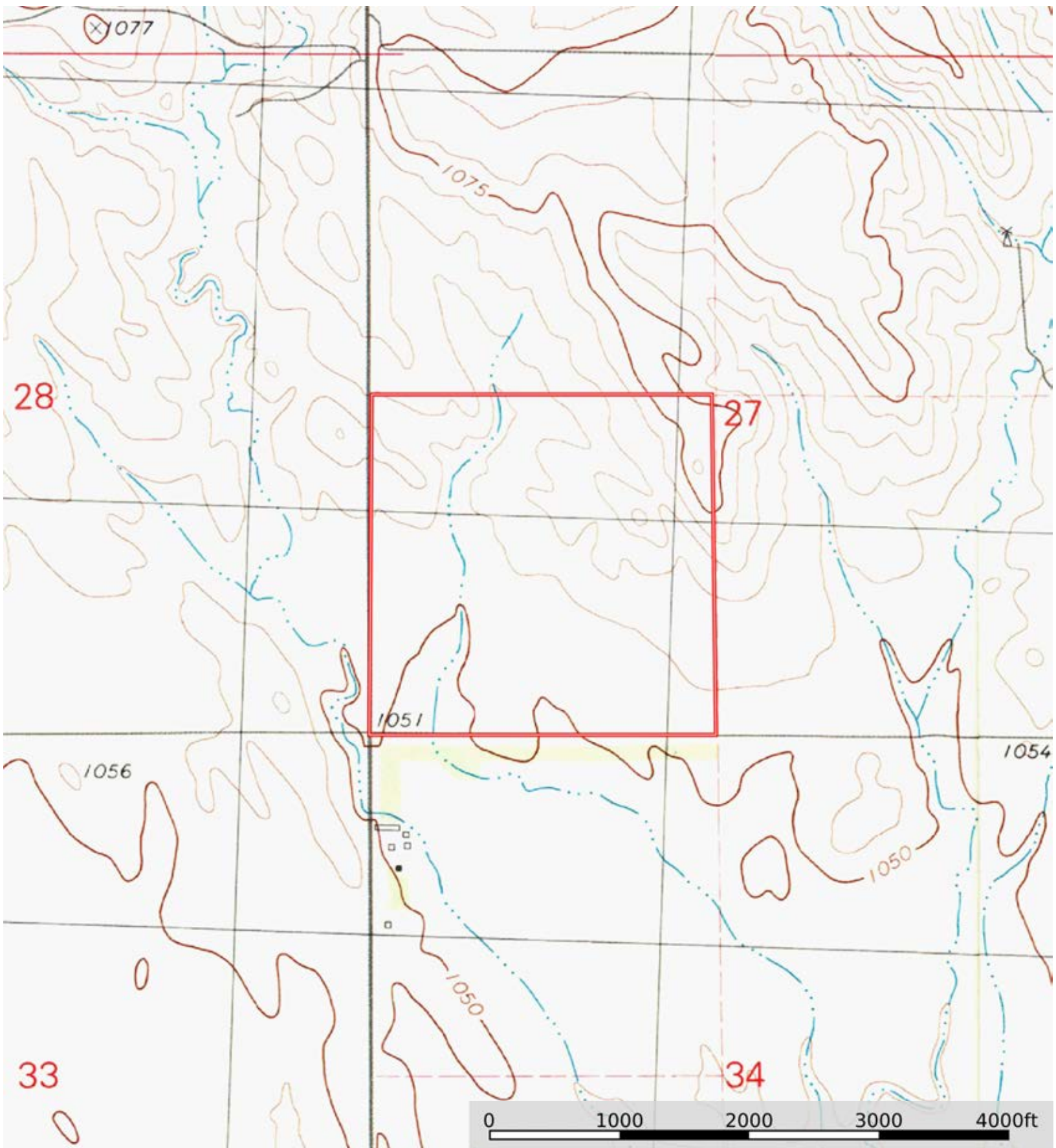

 Boundary