

 Boundary

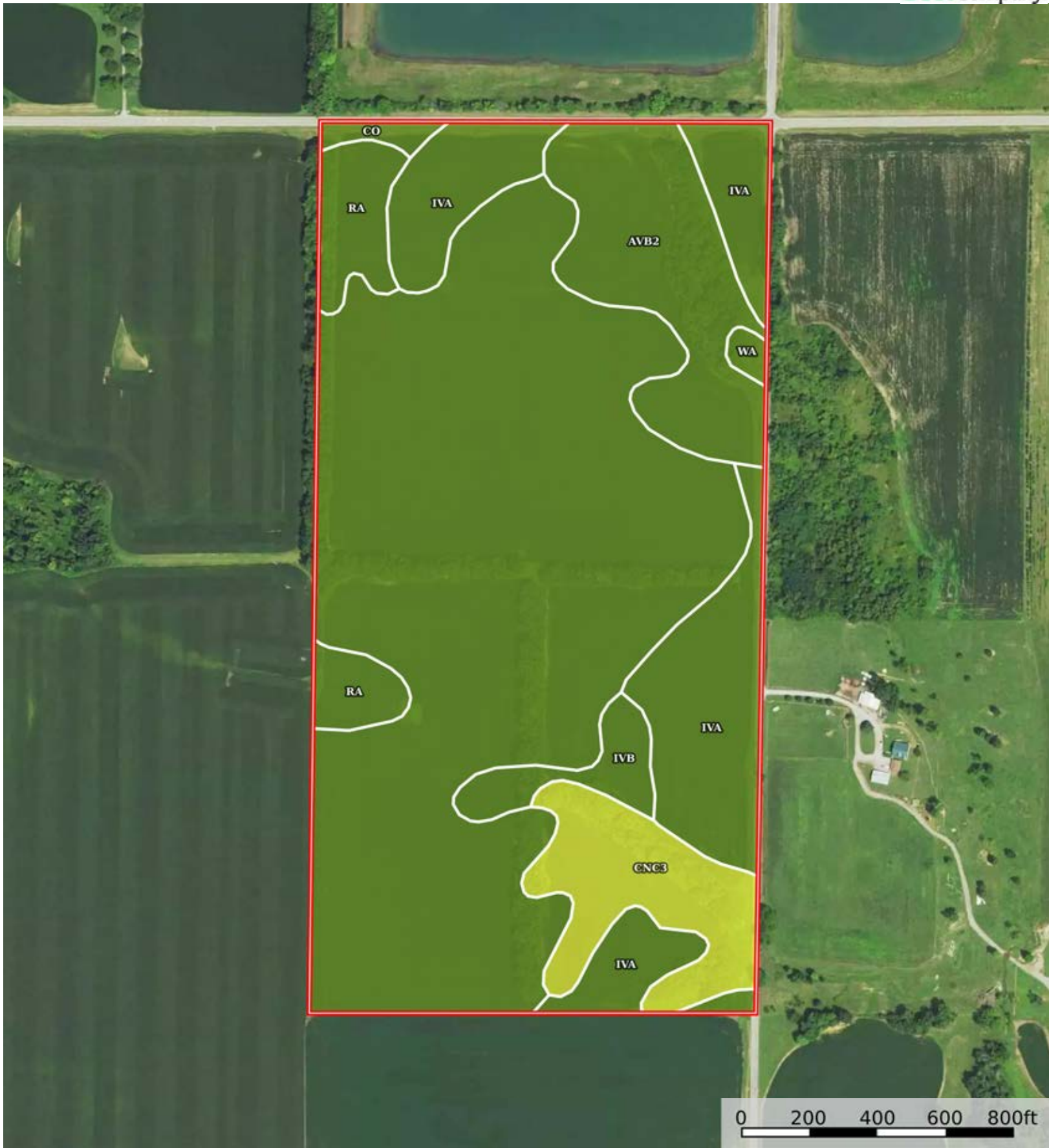

0 200 400 600 800ft

 Boundary



 Boundary

|  Boundary 79.78 ac

| SOIL CODE | SOIL DESCRIPTION | ACRES | % | CPI | NCCPI | CAP |
|-----------|---|----------|-------|-----|-------|------|
| Co | Cory silt loam | 46.31 | 58.05 | 0 | 91 | 2w |
| IvA | Iva silt loam, 0 to 2 percent slopes | 13.33 | 16.71 | 0 | 89 | 2w |
| AvB2 | Ava silt loam, 2 to 6 percent slopes, eroded | 8.45 | 10.59 | 0 | 49 | 2e |
| CnC3 | Cincinnati silt loam, Wabash Lowland, 6 to 12 percent slopes, severely eroded | 5.89 | 7.38 | 0 | 34 | 4e |
| Ra | Ragsdale silt loam, 0 to 2 percent slopes | 3.51 | 4.4 | 0 | 91 | 2w |
| IvB | Iva silt loam, 2 to 4 percent slopes | 1.95 | 2.44 | 0 | 93 | 2e |
| Wa | Wakeland silt loam | 0.34 | 0.43 | 0 | 88 | 2w |
| TOTALS | | 79.78(*) | 100% | - | 82.06 | 2.15 |

(*) Total acres may differ in the second decimal compared to the sum of each acreage soil. This is due to a round error because we only show the acres of each soil with two decimal.



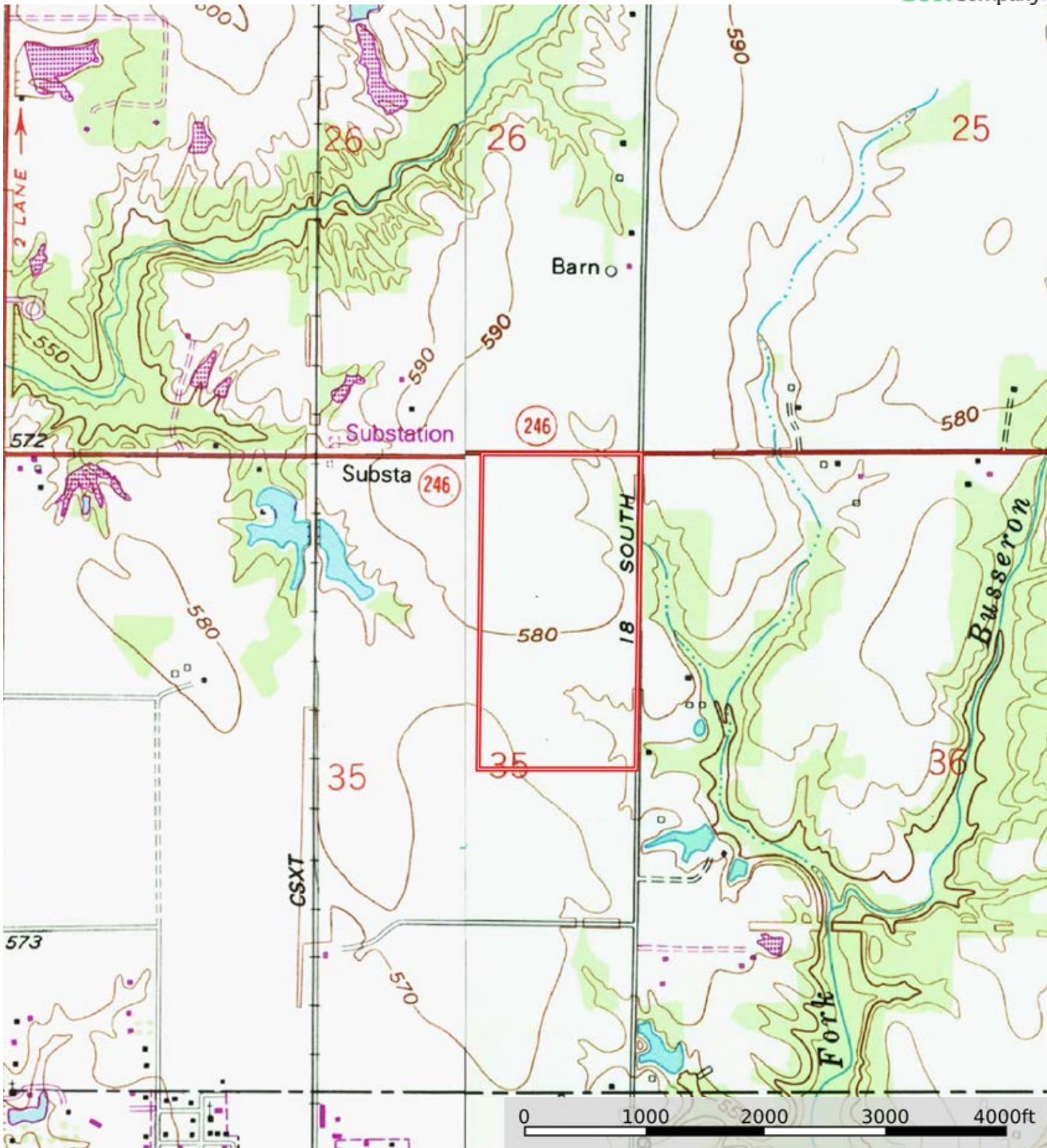

 Boundary