 Out  Boundary

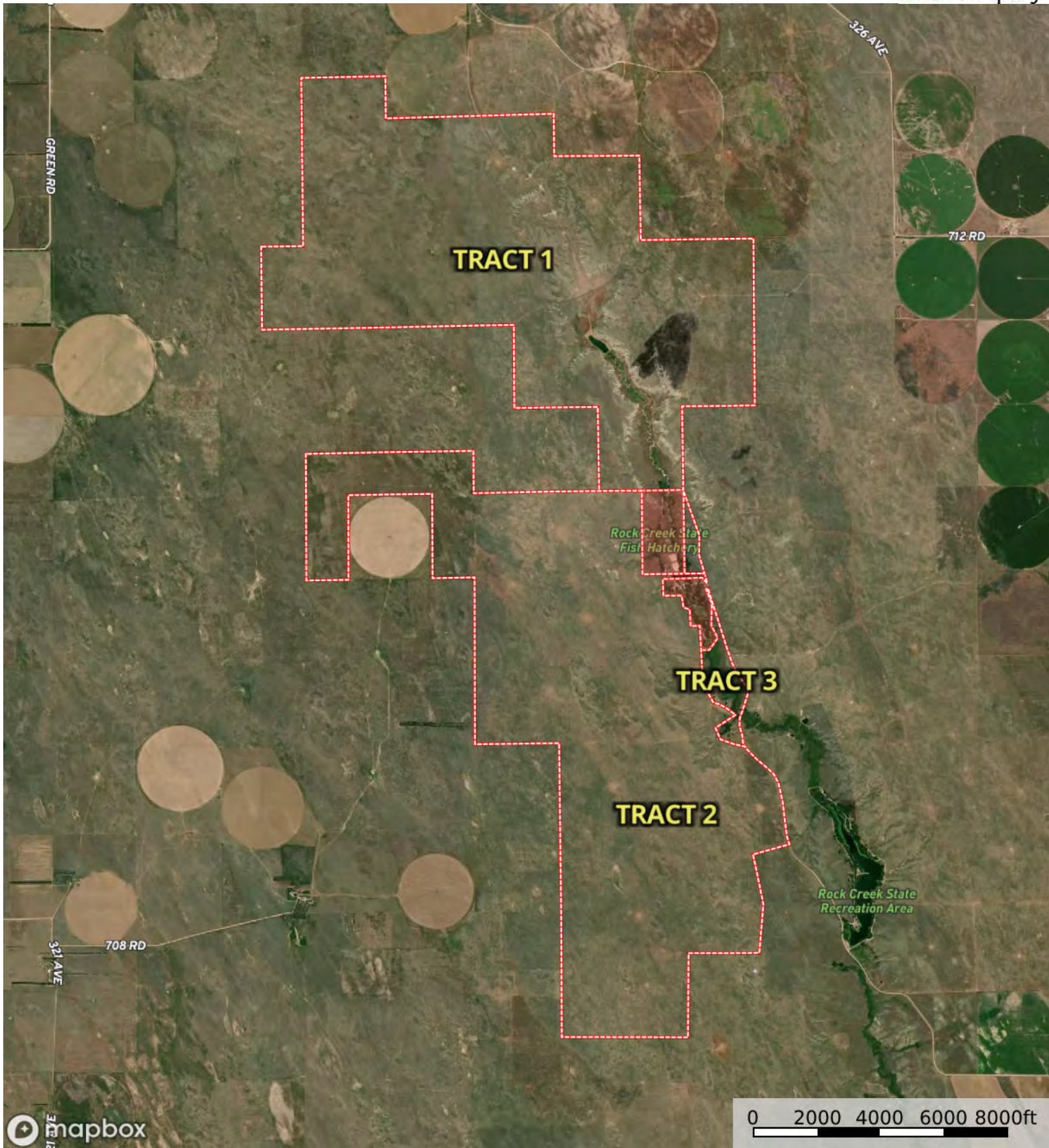

 Out  Boundary

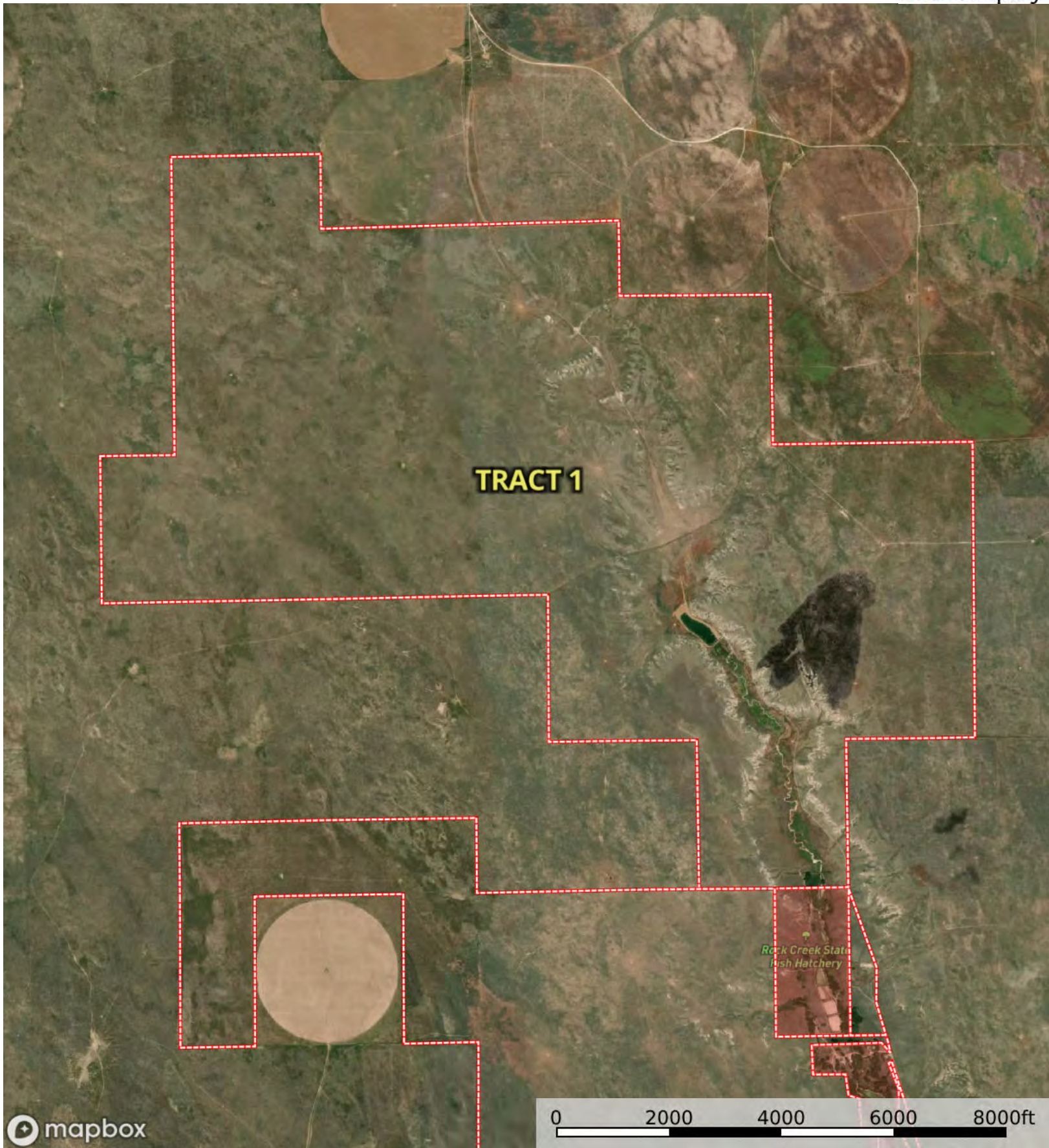

mapbox

0 2000 4000 6000 8000ft

Out Boundary

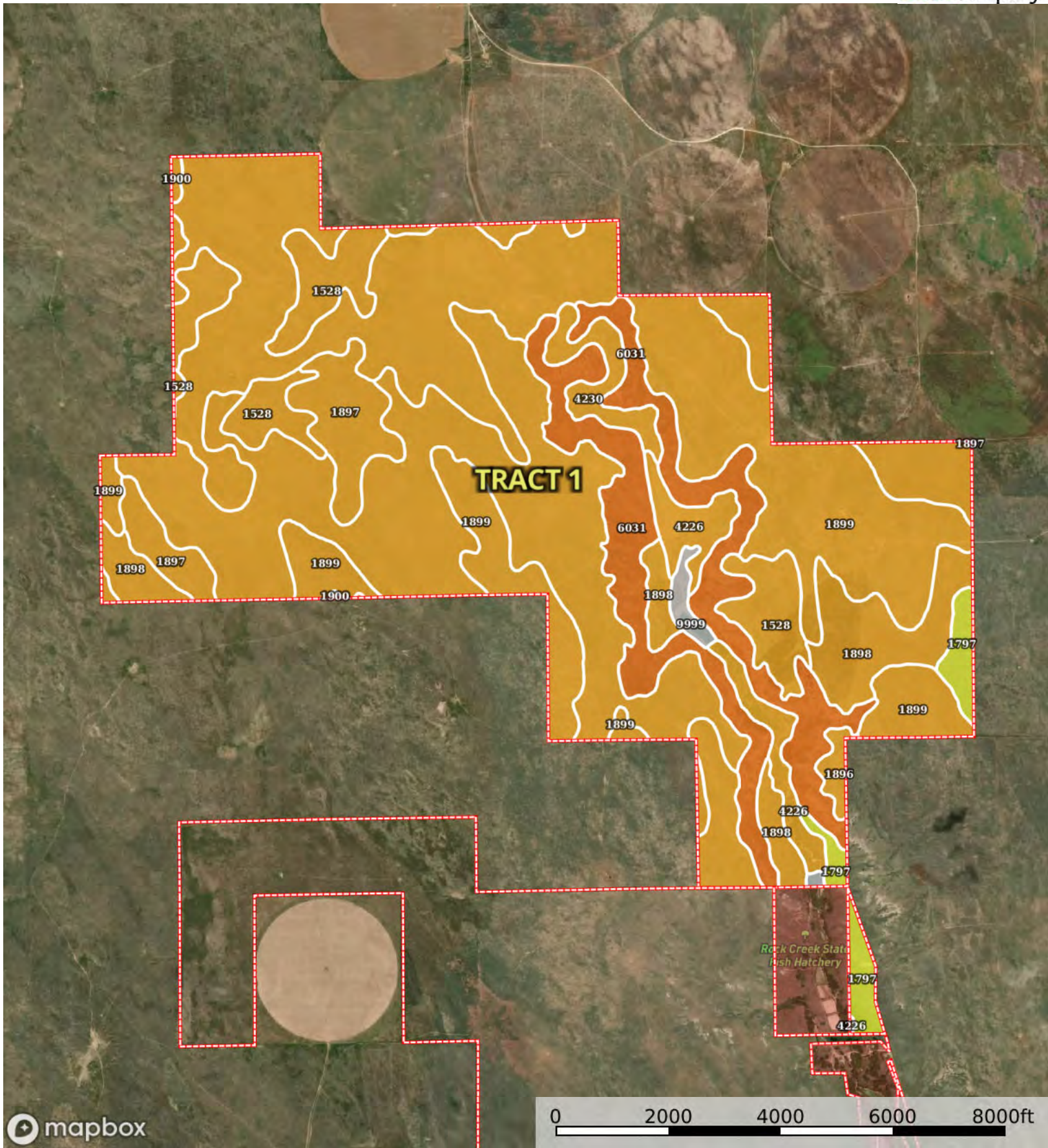

|  All Polygons 2554.9 ac

SOIL CODE	SOIL DESCRIPTION	ACRES	%	CPI	NCCPI	CAP
1899	Valent sand, rolling	983.6 4	38.5	0	10	6e
1898	Valent sand, 3 to 9 percent slopes	813.6 7	31.85	0	10	6e
6031	Tassel-Ashollow-Rock outcrop complex, 9 to 60 percent slopes	303.4 7	11.88	0	6	7s
1528	Blanche loamy sand, 3 to 6 percent slopes	142.6 9	5.58	0	30	6e
1897	Valent sand, 0 to 3 percent slopes	107.0 8	4.19	0	10	6e
4226	Bolent-Almeria complex, channeled, frequently flooded	72.96	2.86	0	11	6w
1797	Sarben loamy sand, 3 to 6 percent slopes	52.82	2.07	0	32	4e
4230	Calamus coarse sand, rarely flooded	43.19	1.69	0	28	6s
9999	Water	15.07	0.59	0	-	-
1896	Valent loamy sand, 3 to 9 percent slopes	13.24	0.52	0	19	6e
1900	Valent sand, rolling and hilly	7.07	0.28	0	7	6e
TOTALS		2554. 9(*)	100%	-	11.41	6.08

(\*) Total acres may differ in the second decimal compared to the sum of each acreage soil. This is due to a round error because we only show the acres of each soil with two decimal.

| Boundary 2532.84 ac

SOIL CODE	SOIL DESCRIPTION	ACRES	%	CPI	NCCPI	CAP
1899	Valent sand, rolling	983.6 4	38.84	0	10	6e
1898	Valent sand, 3 to 9 percent slopes	813.6 7	32.12	0	10	6e
6031	Tassel-Ashollow-Rock outcrop complex, 9 to 60 percent slopes	303.4 7	11.98	0	6	7s
1528	Blanche loamy sand, 3 to 6 percent slopes	142.6 9	5.63	0	30	6e
1897	Valent sand, 0 to 3 percent slopes	107.0 8	4.23	0	10	6e
4226	Bolent-Almeria complex, channeled, frequently flooded	72.44	2.86	0	11	6w
4230	Calamus coarse sand, rarely flooded	43.19	1.71	0	28	6s
1797	Sarben loamy sand, 3 to 6 percent slopes	31.28	1.23	0	32	4e
9999	Water	15.07	0.59	0	-	-
1896	Valent loamy sand, 3 to 9 percent slopes	13.24	0.52	0	19	6e
1900	Valent sand, rolling and hilly	7.07	0.28	0	7	6e

TOTALS		2532.84(*)	100%	-	11.23	6.1
--------	--	------------	------	---	-------	-----

(\*) Total acres may differ in the second decimal compared to the sum of each acreage soil. This is due to a round error because we only show the acres of each soil with two decimal.

| Boundary 22.06 ac

SOIL CODE	SOIL DESCRIPTION	ACRES	%	CPI	NCCPI	CAP
1797	Sarben loamy sand, 3 to 6 percent slopes	21.54	97.64	0	32	4e
4226	Bolent-Almeria complex, channeled, frequently flooded	0.52	2.36	0	11	6w
TOTALS		22.06(*)	100%	-	31.5	4.05

(\*) Total acres may differ in the second decimal compared to the sum of each acreage soil. This is due to a round error because we only show the acres of each soil with two decimal.



L-2400282

Dundy County, Nebraska, 5298 AC +/-

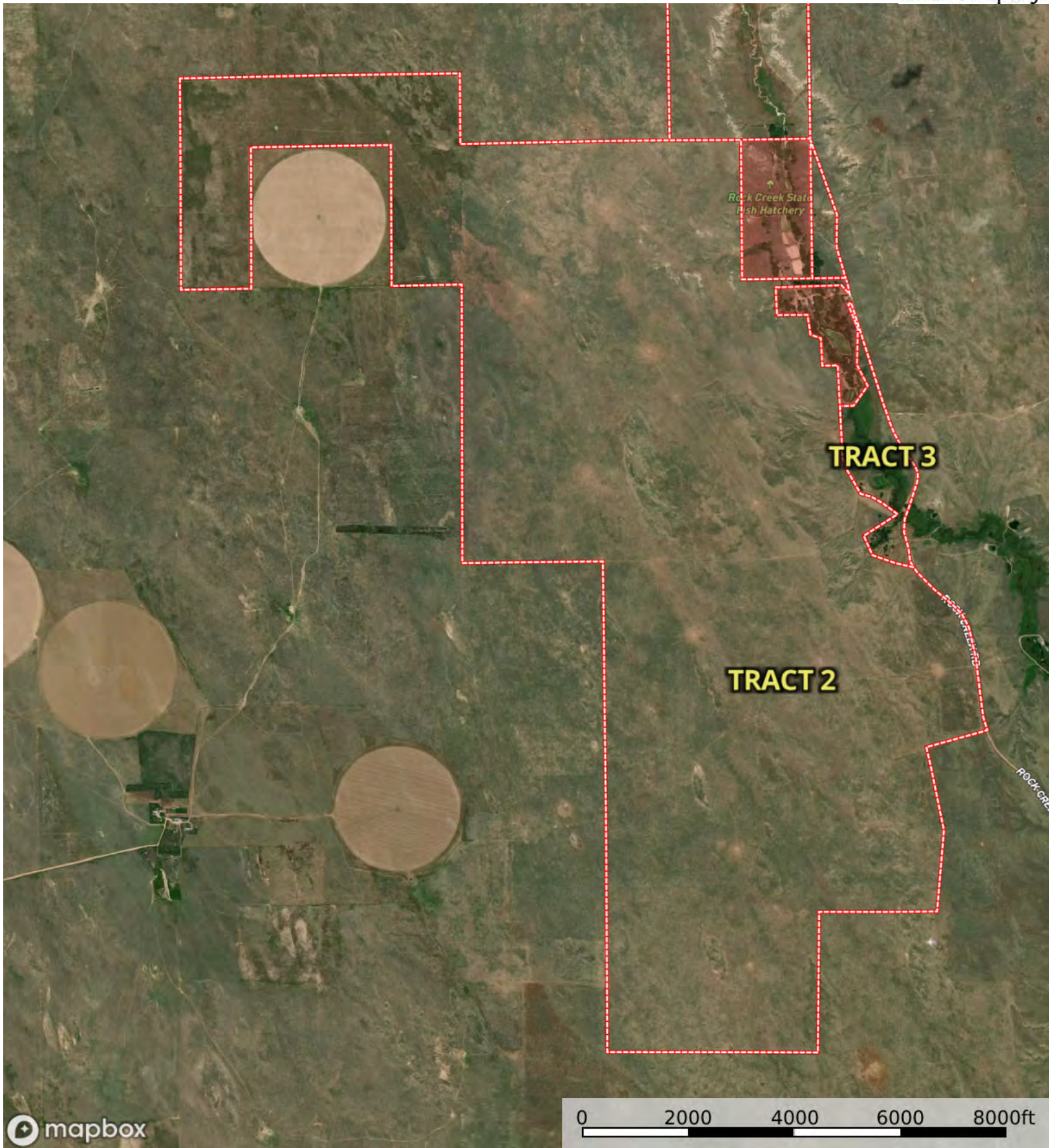

mapbox

0 2000 4000 6000 8000ft

Out Boundary

id. The information contained herein was obtained from sources deemed to be reliable. Land id™ Services makes no warranties or guarantees as to the completeness or accuracy thereof.

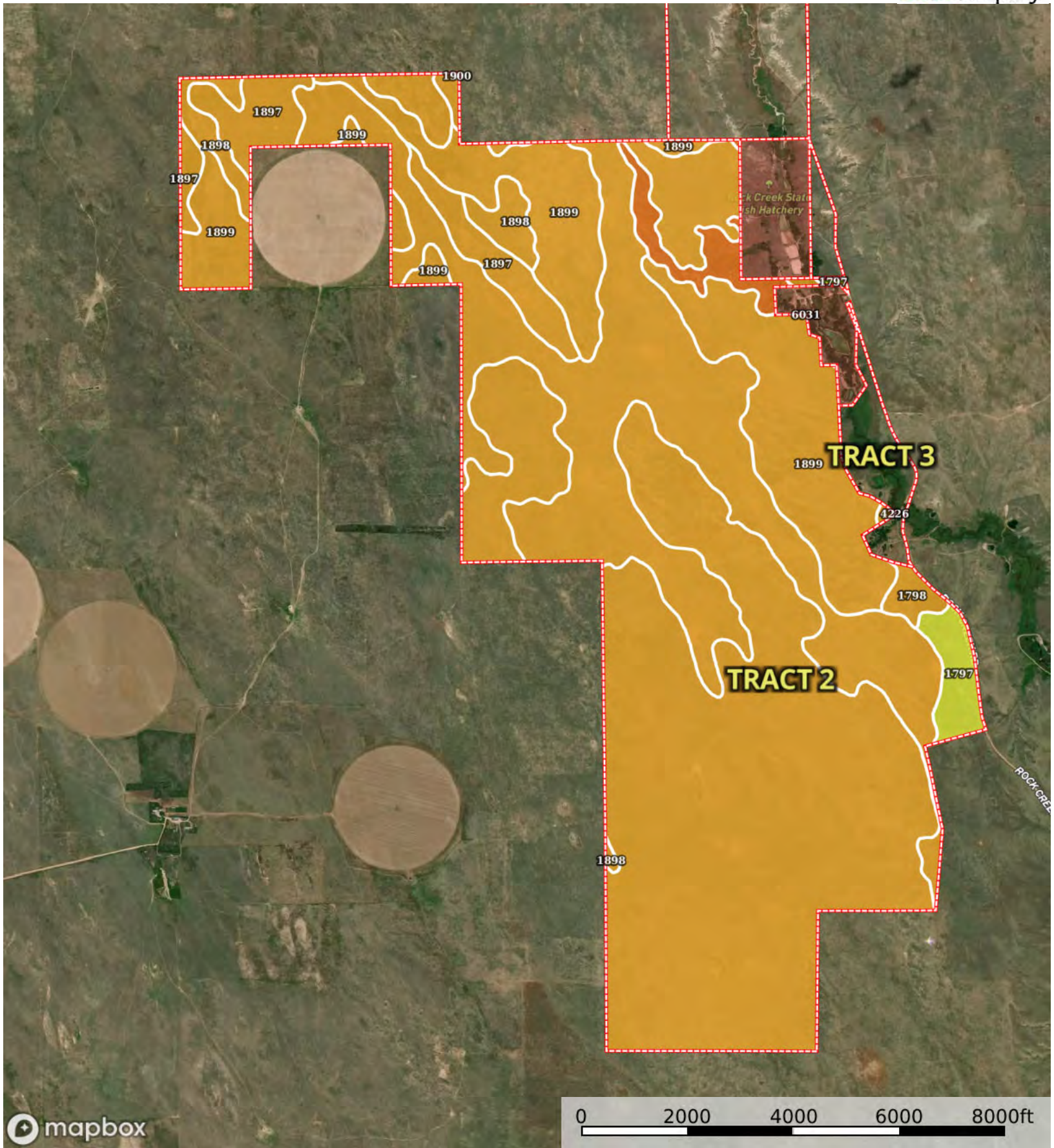



Boundary 2761.41 ac

SOIL CODE	SOIL DESCRIPTION	ACRES	%	CPI	NCCPI	CAP
1899	Valent sand, rolling	1674.32	60.63	0	10	6e
1898	Valent sand, 3 to 9 percent slopes	817.5	29.6	0	10	6e
1897	Valent sand, 0 to 3 percent slopes	126.18	4.57	0	10	6e
6031	Tassel-Ashollow-Rock outcrop complex, 9 to 60 percent slopes	48.42	1.75	0	6	7s
1797	Sarben loamy sand, 3 to 6 percent slopes	45.3	1.64	0	32	4e
1900	Valent sand, rolling and hilly	27.2	0.99	0	7	6e
1798	Sarben loamy sand, 6 to 9 percent slopes	20.45	0.74	0	32	6e
4226	Bolent-Almeria complex, channeled, frequently flooded	2.04	0.07	0	11	6w
TOTALS		2761.41(*)	100%	-	10.42	5.98

(\*) Total acres may differ in the second decimal compared to the sum of each acreage soil. This is due to a round error because we only show the acres of each soil with two decimal.



L-2400282

Dundy County, Nebraska, 5298 AC +/-

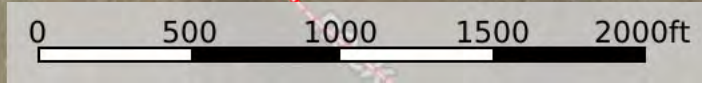
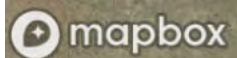
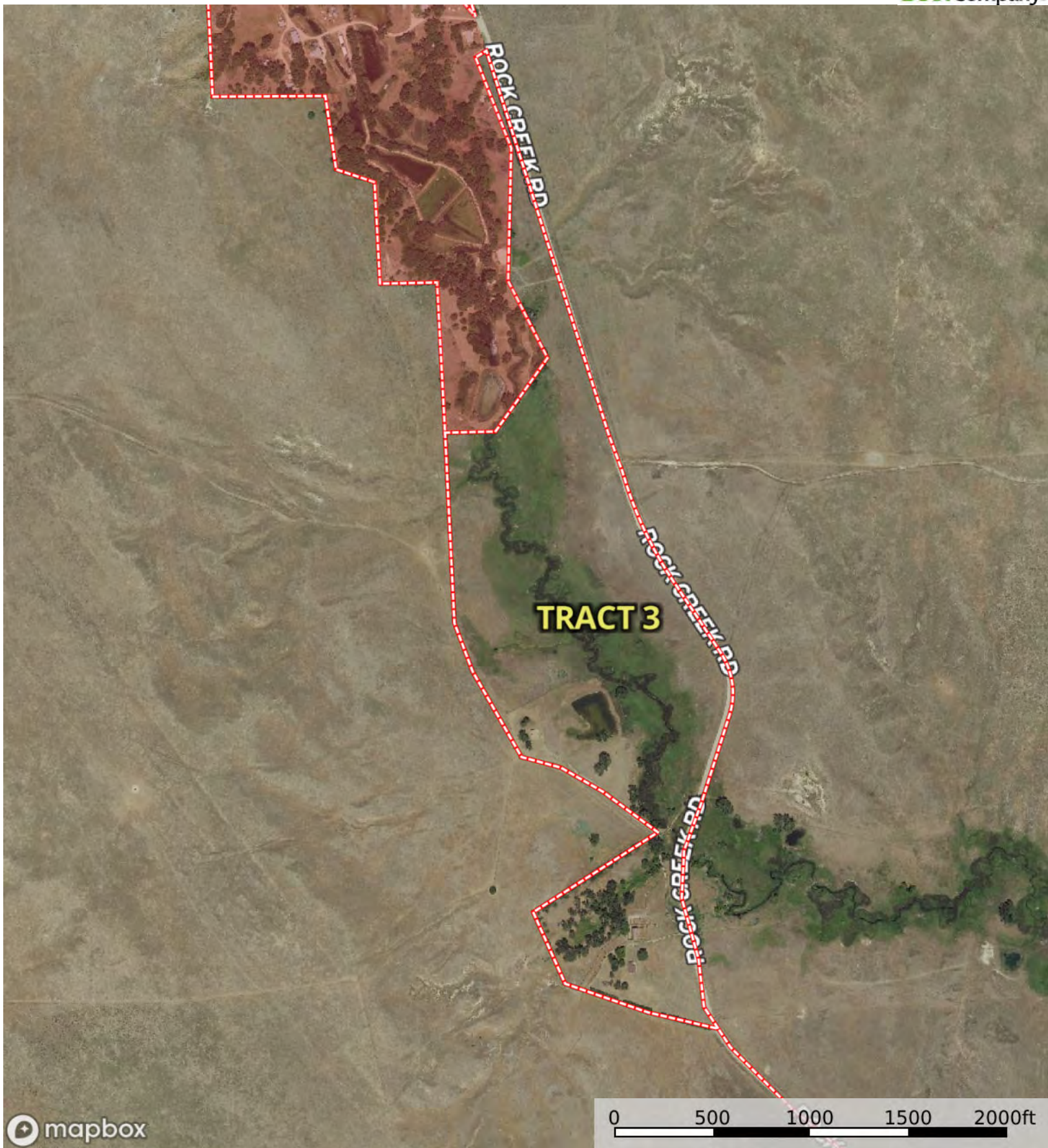

 Out  Boundary

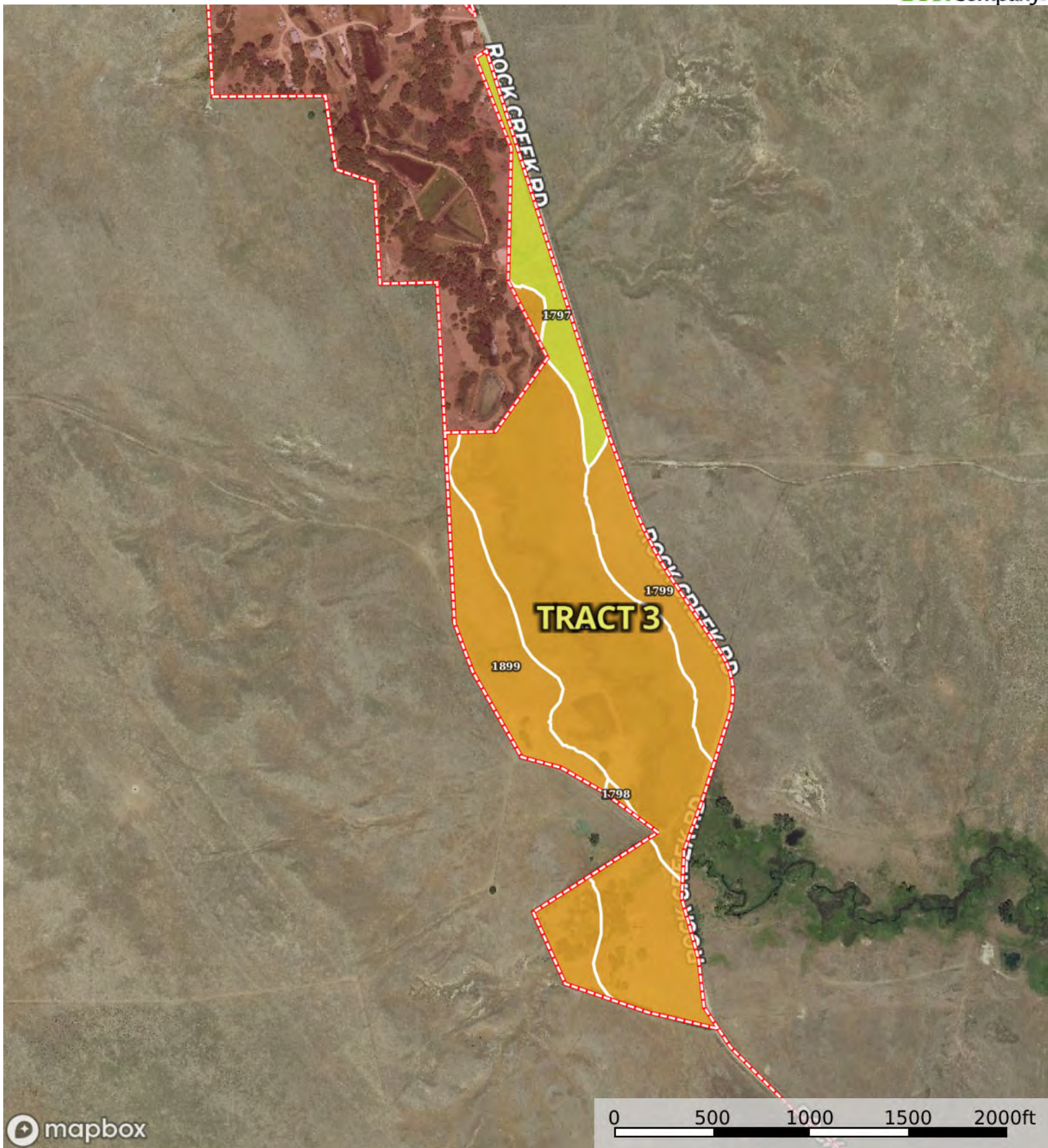

Boundary 67.4 ac

SOIL CODE	SOIL DESCRIPTION	ACRES	%	CPI	NCCPI	CAP
4226	Bolent-Almeria complex, channeled, frequently flooded	32.66	48.46	0	11	6w
1899	Valent sand, rolling	12.19	18.09	0	10	6e
1798	Sarben loamy sand, 6 to 9 percent slopes	8.99	13.34	0	32	6e
1799	Sarben loamy sand, 9 to 30 percent slopes	7.7	11.42	0	23	6e
1797	Sarben loamy sand, 3 to 6 percent slopes	5.86	8.69	0	32	4e
TOTALS		67.4(*)	100%	-	16.82	5.83

(\*) Total acres may differ in the second decimal compared to the sum of each acreage soil. This is due to a round error because we only show the acres of each soil with two decimal.



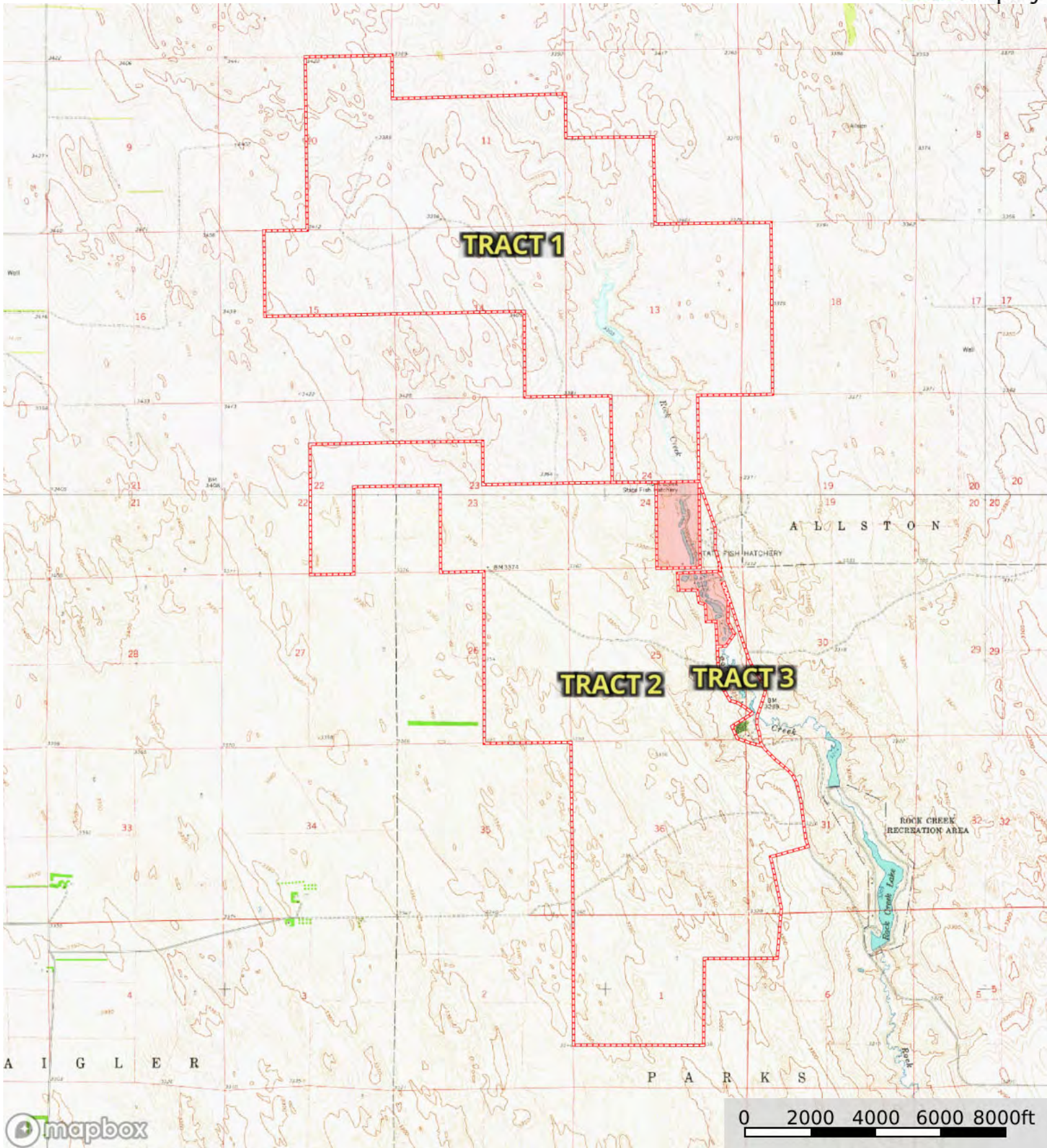

 Out  Boundary