

L-2400377

Boyd County, Nebraska, 158.8 AC +/-

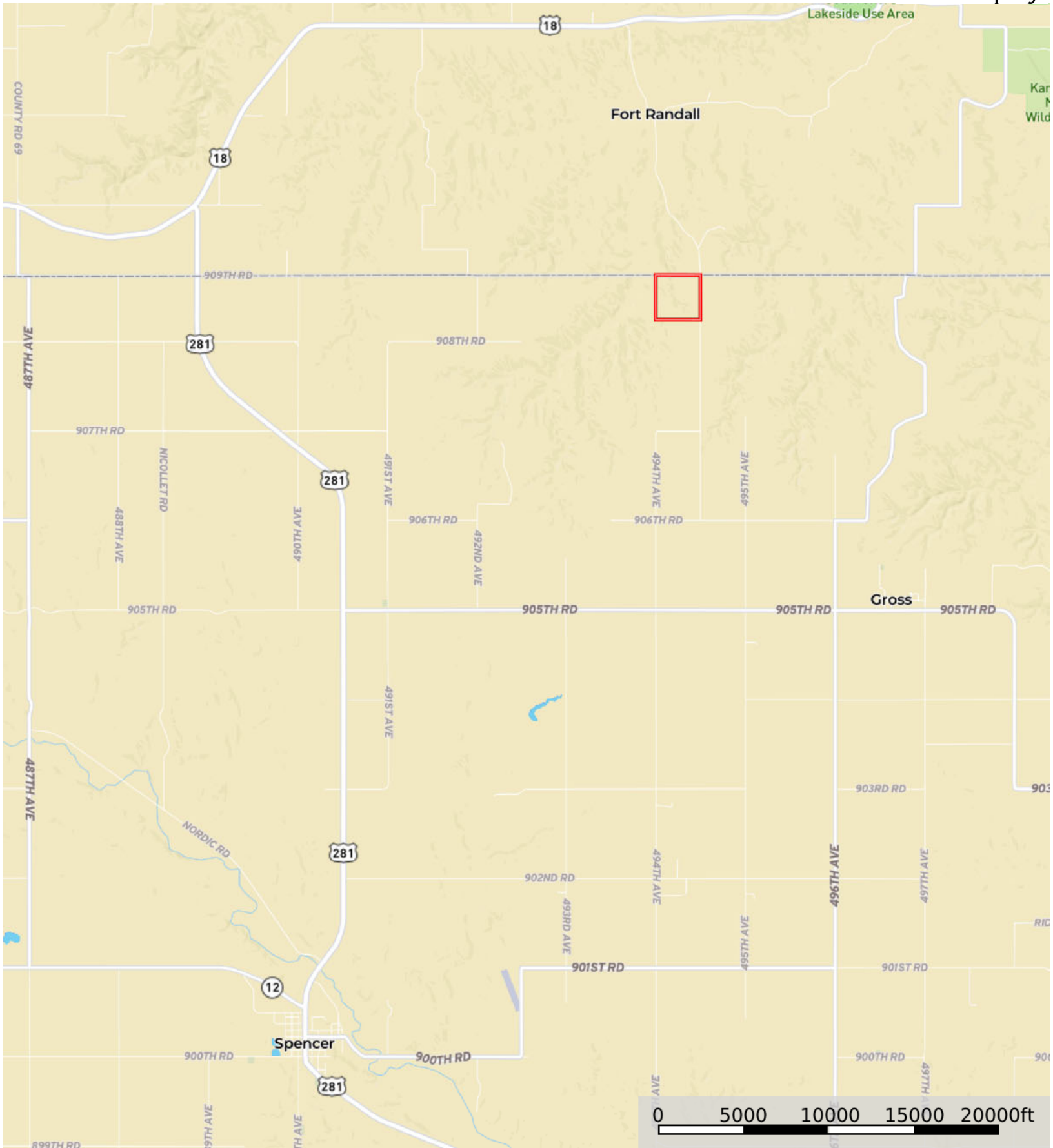

 Boundary

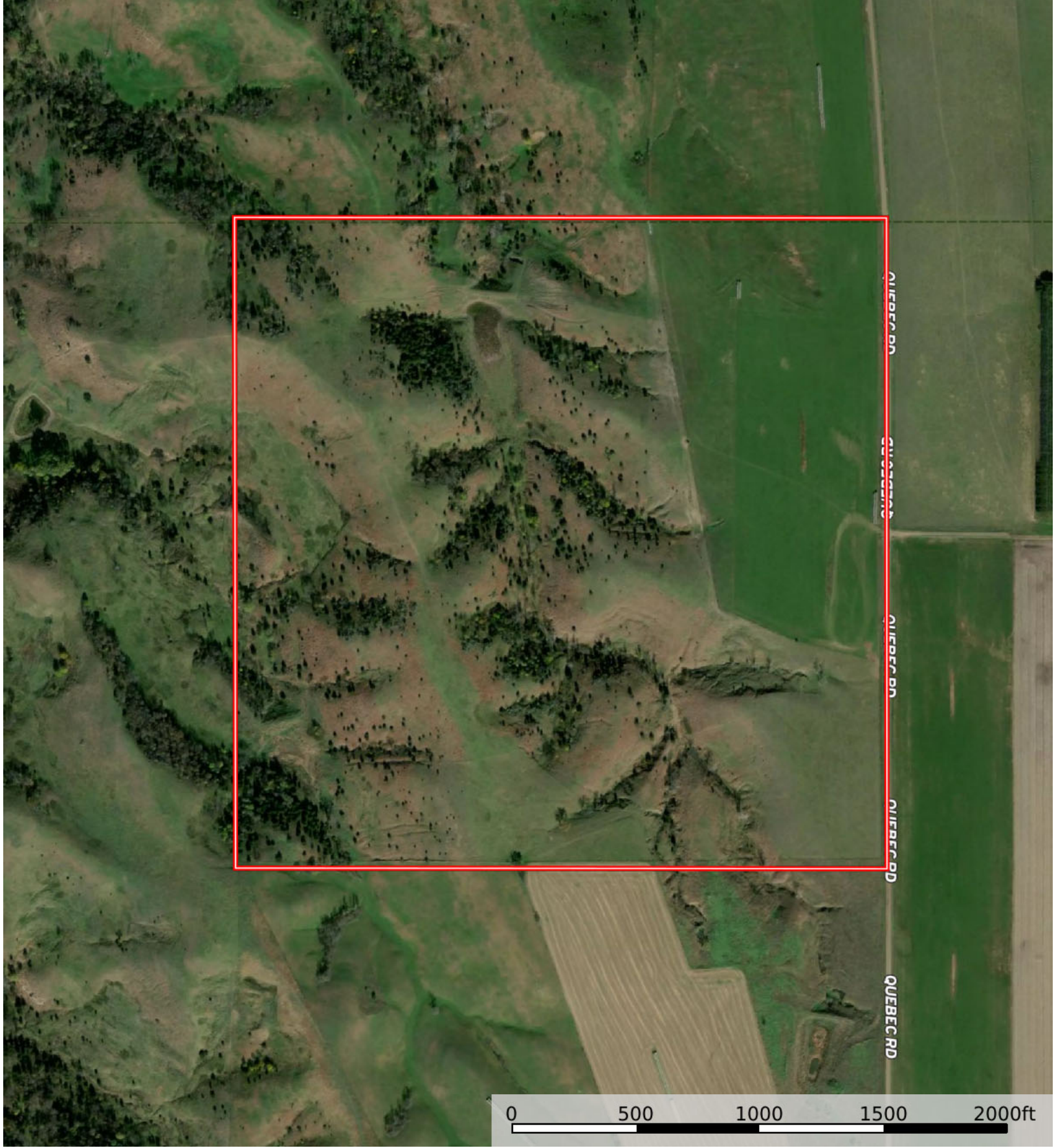

 Boundary

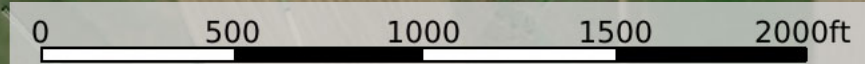

 Boundary

Boundary 159.58 ac

SOIL CODE	SOIL DESCRIPTION	ACRES	%	CPI	NCCPI	CAP
3225	Labu-Sansarc silty clays, 9 to 35 percent slopes	65.83	41.25	33	25	6e
6753	Nora silt loam, 2 to 6 percent slopes	29.47	18.46	0	61	2e
3150	Bristow silty clay, 20 to 40 percent slopes	26.56	16.64	0	6	7s
6673	Crofton silt loam, 11 to 17 percent slopes, eroded	20.05	12.56	0	49	4e
2561	Eltree silt loam, 0 to 2 percent slopes	14.38	9.01	0	81	1
3221	Labu silty clay, 6 to 11 percent slopes	3.29	2.06	0	22	4e
TOTALS		159.58(*)	100%	13.61	36.48	4.68

(*) Total acres may differ in the second decimal compared to the sum of each acreage soil. This is due to a round error because we only show the acres of each soil with two decimal.



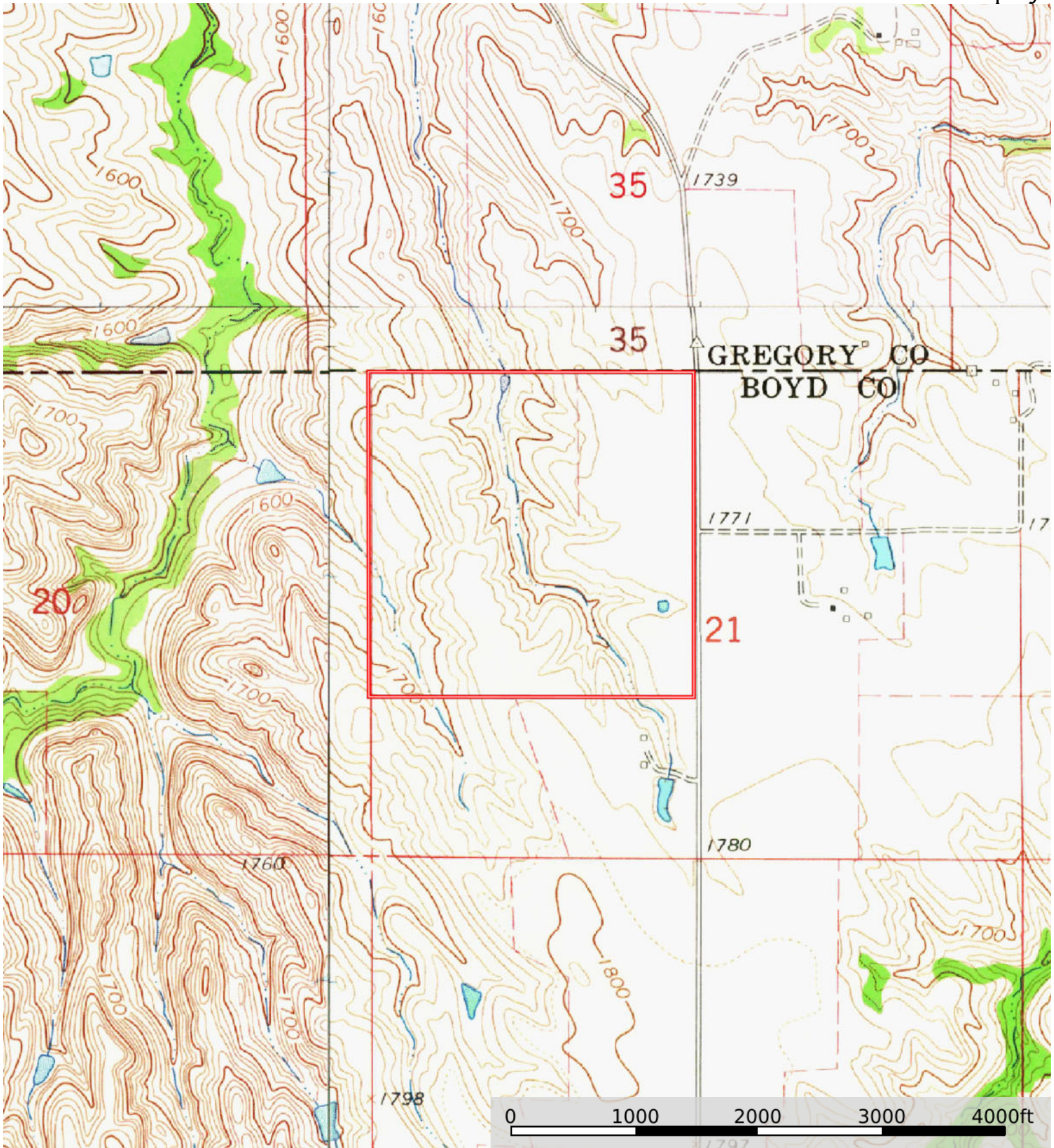

 Boundary