

Boundary





Boundary





Boundary



| Boundary 80.28 ac

| SOIL CODE | SOIL DESCRIPTION | ACRES | % | CPI | NCCPI | CAP |
|-----------|--|----------|-------|-----|-------|------|
| 5986 | Attica-Solvay complex, 0 to 3 percent slopes | 76.57 | 95.38 | 0 | 48 | 3e |
| 5886 | Farnum and Funmar loams, 0 to 1 percent slopes | 3.71 | 4.62 | 0 | 59 | 2c |
| TOTALS | | 80.28(*) | 100% | - | 48.51 | 2.95 |

(*) Total acres may differ in the second decimal compared to the sum of each acreage soil. This is due to a round error because we only show the acres of each soil with two decimal.



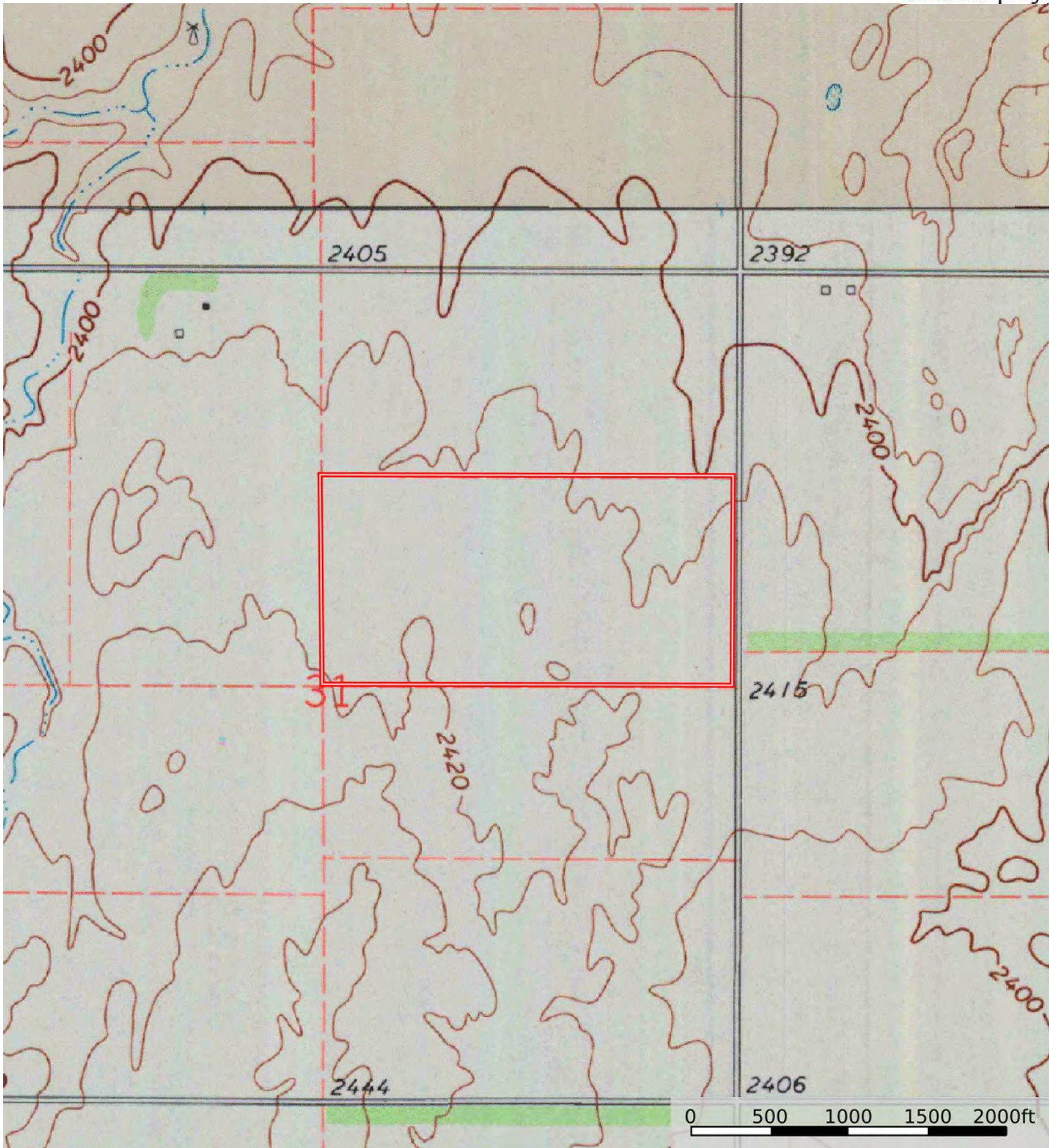

Boundary