

Form: FSA-156EZ

See Page 4 for non-discriminatory Statements.

**Abbreviated 156 Farm Record**

**Operator Name** : KEVIN LOUIS PEDERSEN  
**CRP Contract Number(s)** : None  
**Recon ID** : None  
**Transferred From** : None  
**ARCPLC G/F Eligibility** : Eligible

Farm Land Data									
Farmland	Cropland	DCP Cropland	WBP	EWP	WRP	GRP	Sugarcane	Farm Status	Number Of Tracts
746.76	676.67	676.67	0.00	0.00	0.00	0.00	0.0	Active	4
State Conservation	Other Conservation	Effective DCP Cropland		Double Cropped		CRP	MPL	DCP Ag.Rel. Activity	SOD
0.00	0.00	676.67		0.00		0.00	0.00	0.00	0.00

Crop Election Choice		
ARC Individual	ARC County	Price Loss Coverage
None	OATS, CORN, SOYBN	None

DCP Crop Data				
Crop Name	Base Acres	CCC-505 CRP Reduction Acres	PLC Yield	HIP
Oats	1.70	0.00	60	
Corn	368.00	0.00	175	0
Soybeans	68.90	0.00	50	0
<b>TOTAL</b>	<b>438.60</b>	<b>0.00</b>		

NOTES

**Tract Number** : 1266 *Tract 1*  
**Description** : W 26 30 4  
**FSA Physical Location** : NEBRASKA/DIXON  
**ANSI Physical Location** : NEBRASKA/DIXON  
**BIA Unit Range Number** :  
**HEL Status** : HEL field on tract. Conservation system being actively applied  
**Wetland Status** : Wetland determinations not complete  
**WL Violations** : None  
**Owners** : HAROLD L GROSVENOR FAMILY LIMITED PARTNERSHIP  
**Other Producers** : RYAN THOMAS PEDERSEN  
**Recon ID** : None

Tract Land Data							
Farm Land	Cropland	DCP Cropland	WBP	EWP	WRP	GRP	Sugarcane
313.91	270.45	270.45	0.00	0.00	0.00	0.00	0.0

**Abbreviated 156 Farm Record**

Tract 1266 Continued ...

*Tract 1*

State Conservation	Other Conservation	Effective DCP Cropland	Double Cropped	CRP	MPL	DCP Ag. Rel Activity	SOD
0.00	0.00	270.45	0.00	0.00	0.00	0.00	0.00

**DCP Crop Data**

Crop Name	Base Acres	CCC-505 CRP Reduction Acres	PLC Yield
Corn	120.80	0.00	175
Soybeans	40.80	0.00	50
<b>TOTAL</b>	<b>161.60</b>	<b>0.00</b>	

**NOTES**

**Tract Number** : 8573

**Description** : SE 20 30 5  
**FSA Physical Location** : NEBRASKA/DIXON  
**ANSI Physical Location** : NEBRASKA/DIXON  
**BIA Unit Range Number** :  
**HEL Status** : HEL field on tract. Conservation system being actively applied  
**Wetland Status** : Wetland determinations not complete  
**WL Violations** : None  
**Owners** : HAROLD L GROSVENOR FAMILY LIMITED PARTNERSHIP  
**Other Producers** : None  
**Recon ID** : None

**Tract Land Data**

Farm Land	Cropland	DCP Cropland	WBP	EWP	WRP	GRP	Sugarcane
157.79	151.36	151.36	0.00	0.00	0.00	0.00	0.0
State Conservation	Other Conservation	Effective DCP Cropland	Double Cropped	CRP	MPL	DCP Ag. Rel Activity	SOD
0.00	0.00	151.36	0.00	0.00	0.00	0.00	0.00

**DCP Crop Data**

Crop Name	Base Acres	CCC-505 CRP Reduction Acres	PLC Yield
Corn	110.60	0.00	175
Soybeans	3.80	0.00	50
<b>TOTAL</b>	<b>114.40</b>	<b>0.00</b>	

**NOTES**

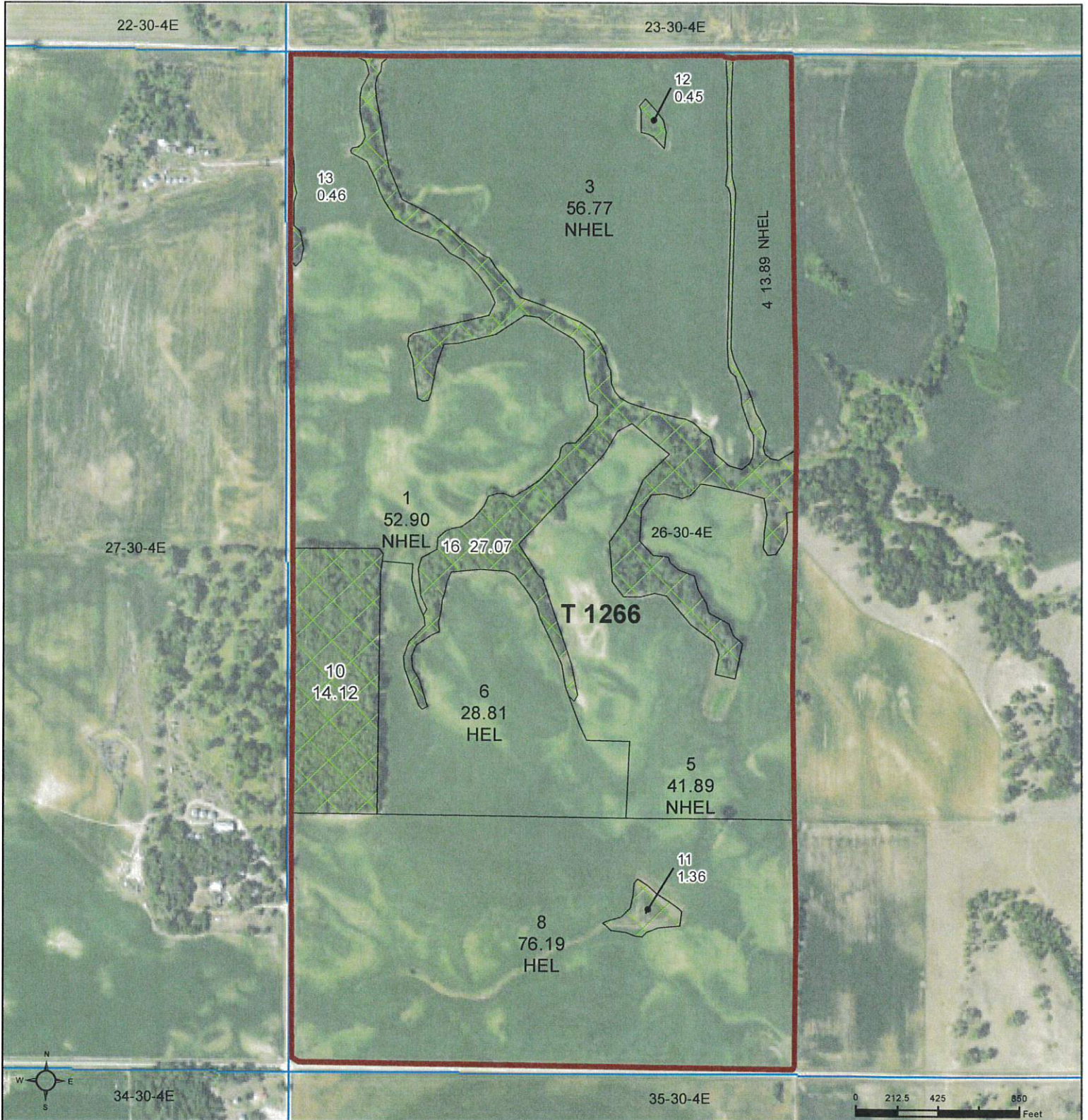

**Common Land Unit**

- Non-Cropland
- Cropland
- Tract Boundary
- PLSS

2022 NAIP Ortho Imagery

2024 Program Year  
Map Created March 14, 2024

**Wetland Determination Identifiers**

- Restricted Use
- Limited Restrictions
- Exempt from Wetland Provisions

Tract Cropland Total: 270.45 acres

Farm 3775  
Tract 1266

United States Department of Agriculture (USDA) Farm Service Agency (FSA) maps are for FSA Program administration only. This map does not represent a legal survey or reflect actual ownership; rather it depicts the information provided directly from the producer and/or National Agricultural Imagery Program (NAIP) imagery. The producer accepts the data 'as is' and assumes all risks associated with its use. USDA-FSA assumes no responsibility for actual or consequential damage incurred as a result of any user's reliance on this data outside FSA Programs. Wetland identifiers do not represent the size, shape, or specific determination of the area. Refer to your original determination (CPA-026 and attached maps) for exact boundaries and determinations or contact USDA Natural Resources Conservation Service (NRCS).