

**Abbreviated 156 Farm Record**

<b>Tract Number</b>	: 8630
<b>Description</b>	: SNE 20 30 5
<b>FSA Physical Location</b>	: NEBRASKA/DIXON
<b>ANSI Physical Location</b>	: NEBRASKA/DIXON
<b>BIA Unit Range Number</b>	:
<b>HEL Status</b>	: HEL field on tract.Conservation system being actively applied
<b>Wetland Status</b>	: Wetland determinations not complete
<b>WL Violations</b>	: None
<b>Owners</b>	: HAROLD L GROSVENOR FAMILY LIMITED PARTNERSHIP
<b>Other Producers</b>	: RYAN THOMAS PEDERSEN
<b>Recon ID</b>	: None

Tract Land Data							
Farm Land	Cropland	DCP Cropland	WBP	EWP	WRP	GRP	Sugarcane
79.63	79.63	79.63	0.00	0.00	0.00	0.00	0.0
State Conservation	Other Conservation	Effective DCP Cropland	Double Cropped	CRP	MPL	DCP Ag. Rel Activity	SOD
0.00	0.00	79.63	0.00	0.00	0.00	0.00	0.00

DCP Crop Data			
Crop Name	Base Acres	CCC-505 CRP Reduction Acres	PLC Yield
Corn	57.00	0.00	126
Soybeans	19.00	0.00	42
<b>TOTAL</b>	<b>76.00</b>	<b>0.00</b>	

NOTES

<b>Tract Number</b>	: 9046 <i>Tract 12</i>
<b>Description</b>	: NESW 15 29 5
<b>FSA Physical Location</b>	: NEBRASKA/DIXON
<b>ANSI Physical Location</b>	: NEBRASKA/DIXON
<b>BIA Unit Range Number</b>	:
<b>HEL Status</b>	: HEL field on tract.Conservation system being actively applied
<b>Wetland Status</b>	: Wetland determinations not complete
<b>WL Violations</b>	: None
<b>Owners</b>	: HAROLD L GROSVENOR FAMILY LIMITED PARTNERSHIP
<b>Other Producers</b>	: RYAN THOMAS PEDERSEN
<b>Recon ID</b>	: None

Tract Land Data							
Farm Land	Cropland	DCP Cropland	WBP	EWP	WRP	GRP	Sugarcane
109.72	103.10	103.10	0.00	0.00	0.00	0.00	0.0

**Abbreviated 156 Farm Record**

Tract 9046 Continued ... **Tract 12**

State Conservation	Other Conservation	Effective DCP Cropland	Double Cropped	CRP	MPL	DCP Ag. Rel Activity	SOD
0.00	0.00	103.10	0.00	0.00	0.00	0.00	0.00

DCP Crop Data			
Crop Name	Base Acres	CCC-505 CRP Reduction Acres	PLC Yield
Corn	83.90	0.00	126
Soybeans	18.30	0.00	42
<b>TOTAL</b>	<b>102.20</b>	<b>0.00</b>	

**NOTES**

**Tract Number** : 9302

**Description** : NENE 32 30 5

**FSA Physical Location** : NEBRASKA/DIXON

**ANSI Physical Location** : NEBRASKA/DIXON

**BIA Unit Range Number** :

**HEL Status** : HEL field on tract.Conservation system being actively applied

**Wetland Status** : Wetland determinations not complete

**WL Violations** : None

**Owners** : HAROLD L GROSVENOR FAMILY LIMITED PARTNERSHIP

**Other Producers** : RYAN THOMAS PEDERSEN

**Recon ID** : None

Tract Land Data							
Farm Land	Cropland	DCP Cropland	WBP	EWP	WRP	GRP	Sugarcane
39.23	39.23	39.23	0.00	0.00	0.00	0.00	0.0
State Conservation	Other Conservation	Effective DCP Cropland	Double Cropped	CRP	MPL	DCP Ag. Rel Activity	SOD
0.00	0.00	39.23	0.00	0.00	0.00	0.00	0.00

DCP Crop Data			
Crop Name	Base Acres	CCC-505 CRP Reduction Acres	PLC Yield
Corn	21.30	0.00	126
Soybeans	7.10	0.00	42
<b>TOTAL</b>	<b>28.40</b>	<b>0.00</b>	

**NOTES**

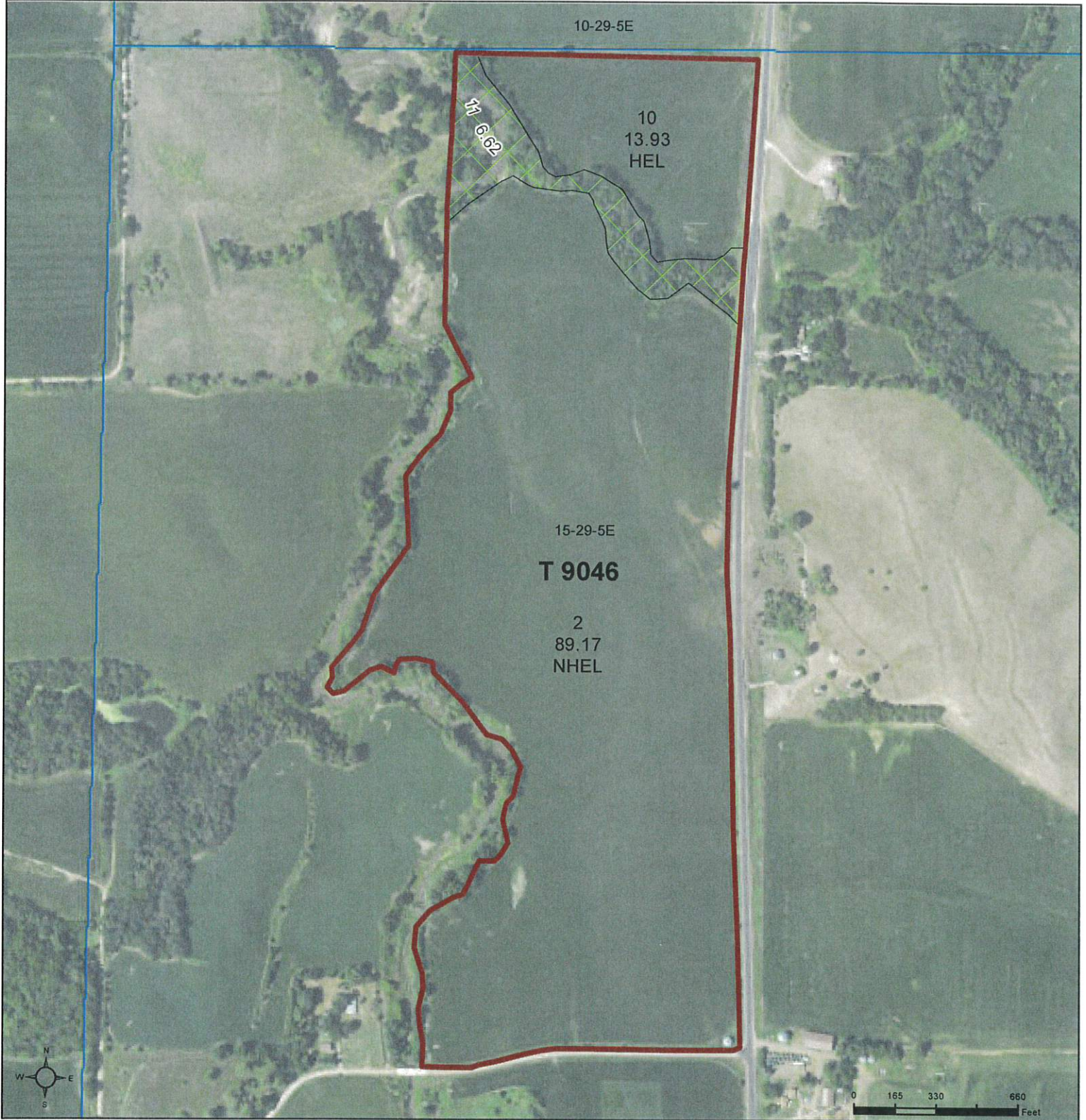

**Common Land Unit**

- Non-Cropland
- Cropland

**Wetland Determination Identifiers**

- Restricted Use
- Limited Restrictions
- Exempt from Wetland Provisions

2022 NAIP Ortho Imagery

2024 Program Year

Map Created May 01, 2024

**Farm 4866**

**Tract 9046**

Tract Cropland Total: 103.10 acres

United States Department of Agriculture (USDA) Farm Service Agency (FSA) maps are for FSA Program administration only. This map does not represent a legal survey or reflect actual ownership; rather it depicts the information provided directly from the producer and/or National Agricultural Imagery Program (NAIP) imagery. The producer accepts the data 'as is' and assumes all risks associated with its use. USDA-FSA assumes no responsibility for actual or consequential damage incurred as a result of any user's reliance on this data outside FSA Programs. Wetland identifiers do not represent the size, shape, or specific determination of the area. Refer to your original determination (CPA-026 and attached maps) for exact boundaries and determinations or contact USDA Natural Resources Conservation Service (NRCS).