

Boundary

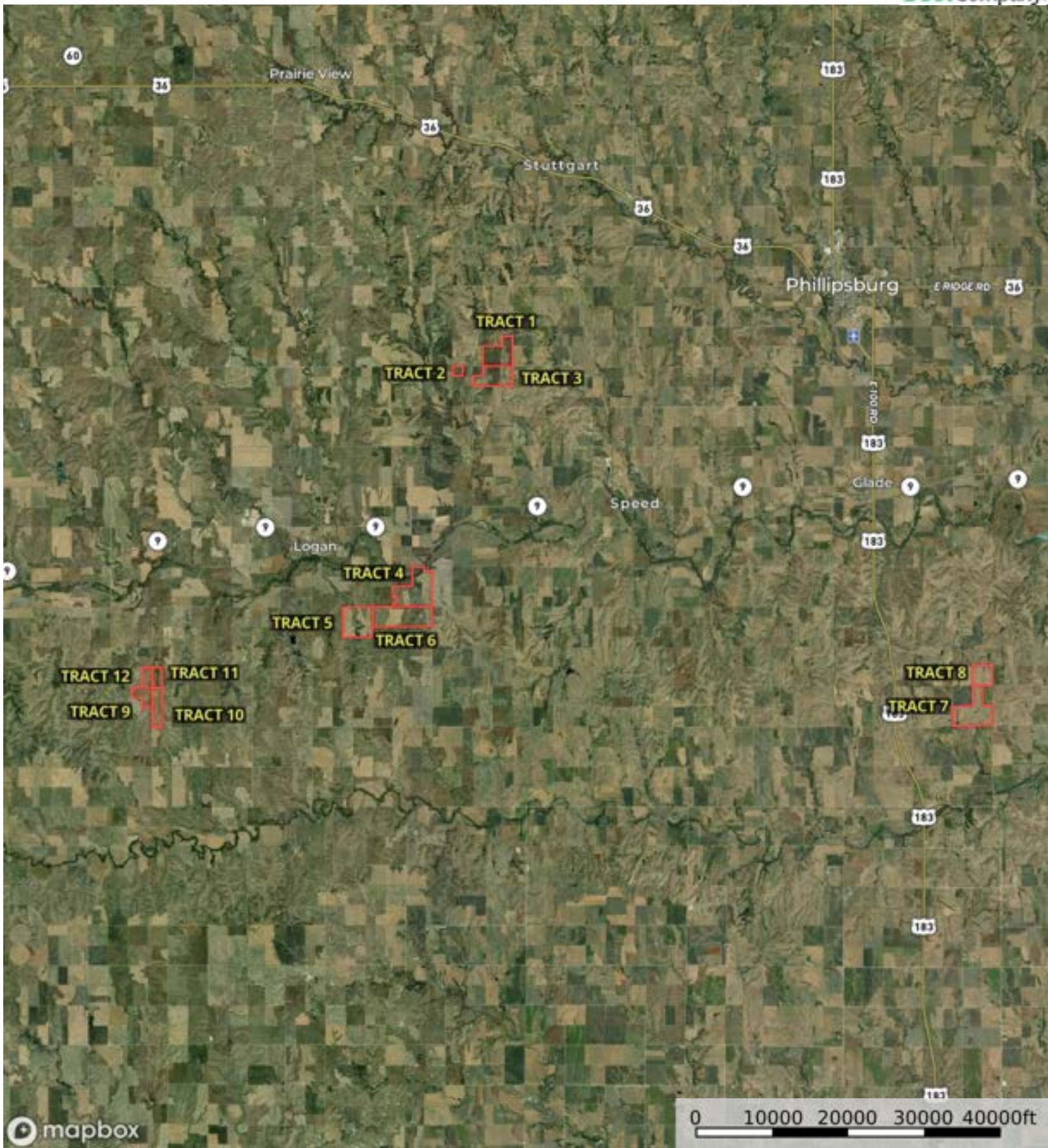

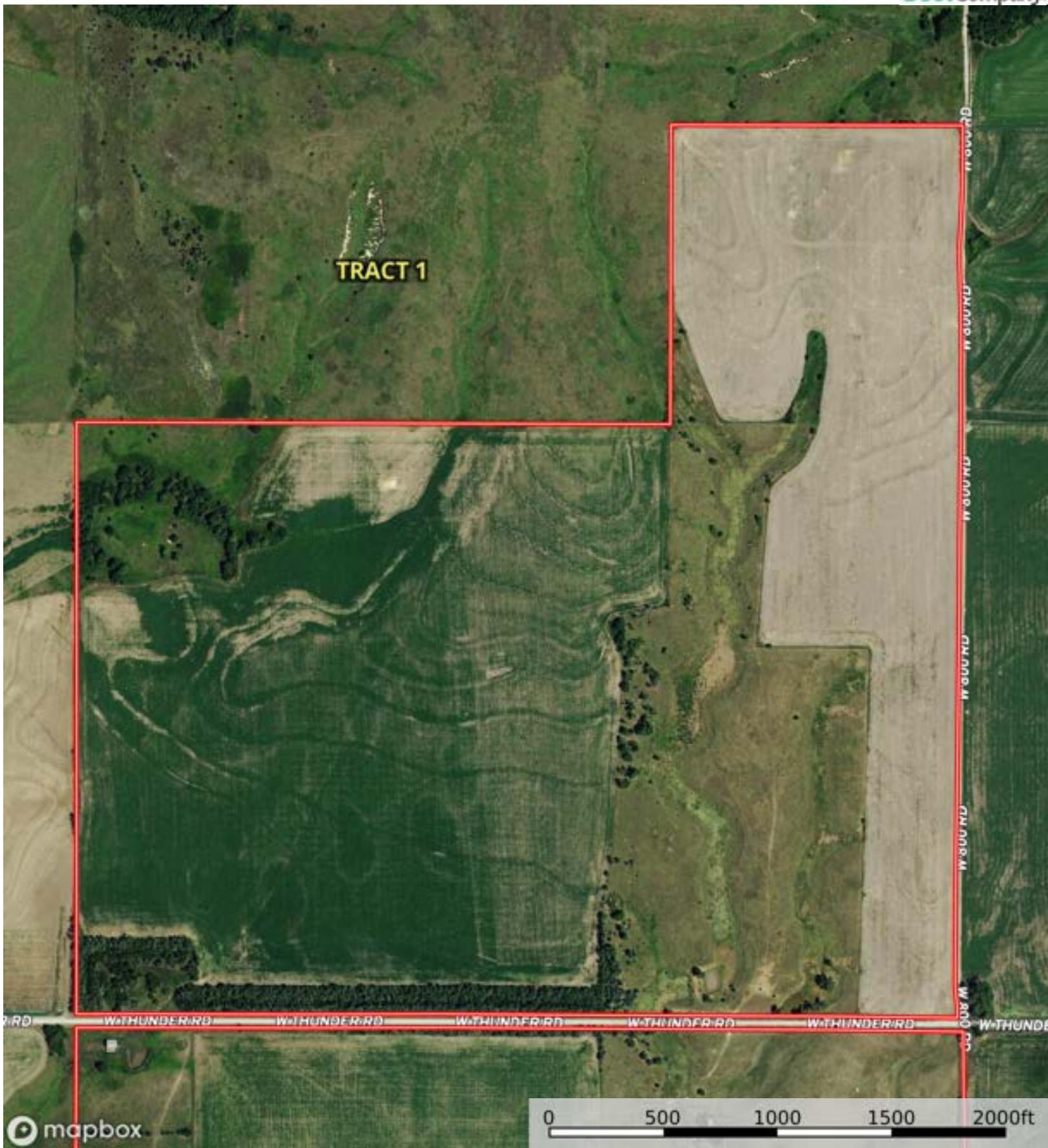

Boundary



Boundary

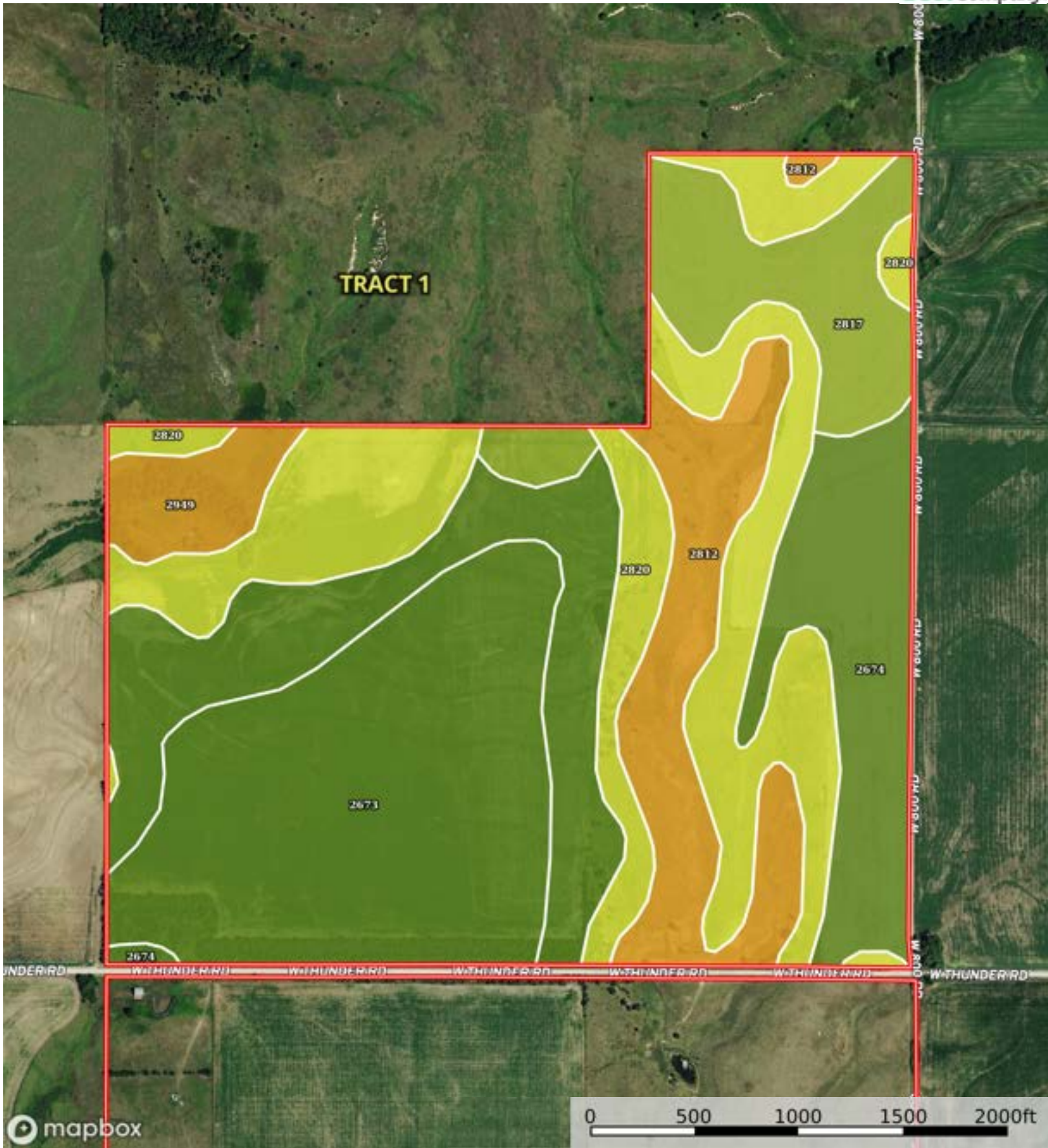

Boundary

| Boundary 269.92 ac

SOIL CODE	SOIL DESCRIPTION	ACRES	%	CPI	NCCPI	CAP
2673	Holdrege silt loam, 0 to 1 percent slopes, plains and breaks	71.28	26.41	0	77	2c
2674	Holdrege silt loam, 1 to 3 percent slopes, plains and breaks	67.84	25.13	0	76	2e
2820	Uly silt loam, 6 to 11 percent slopes, eroded	65.41	24.23	0	67	4e
2812	Uly silt loam, 10 to 20 percent slopes	30.73	11.38	0	66	6e
2817	Uly silt loam, 3 to 6 percent slopes	25.24	9.35	0	76	3e
2949	Wakeen-Nibson complex, 5 to 20 percent slopes	9.42	3.49	0	34	6e
TOTALS		269.92(*)	100%	-	71.48	3.17

(\*) Total acres may differ in the second decimal compared to the sum of each acreage soil. This is due to a round error because we only show the acres of each soil with two decimal.

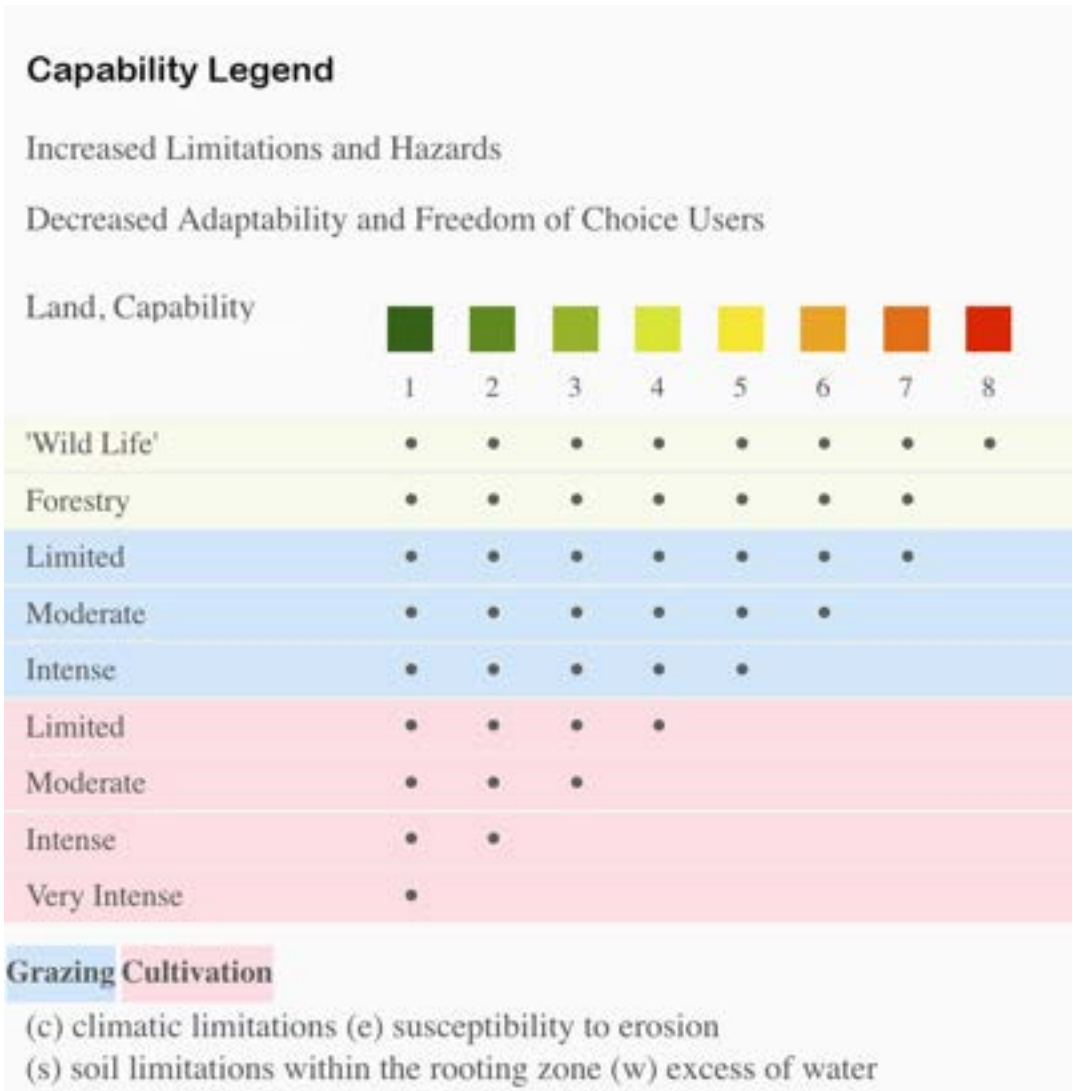

L-2500122

Norton County, Phillips County, Kansas, 2880 AC +/-



Boundary

L-2500122

Norton County, Phillips County, Kansas, 2880 AC +/-



Boundary

| Boundary 38.87 ac

SOIL CODE	SOIL DESCRIPTION	ACRES	%	CPI	NCCPI	CAP
2820	Uly silt loam, 6 to 11 percent slopes, eroded	14.23	36.62	0	67	4e
2812	Uly silt loam, 10 to 20 percent slopes	12.83	33.02	0	66	6e
2674	Holdrege silt loam, 1 to 3 percent slopes, plains and breaks	8.36	21.51	0	76	2e
2236	Roxbury silt loam, occasionally flooded	3.45	8.88	0	79	2w
TOTALS		38.87(*)	100%	-	69.69	4.05

(\*) Total acres may differ in the second decimal compared to the sum of each acreage soil. This is due to a round error because we only show the acres of each soil with two decimal.







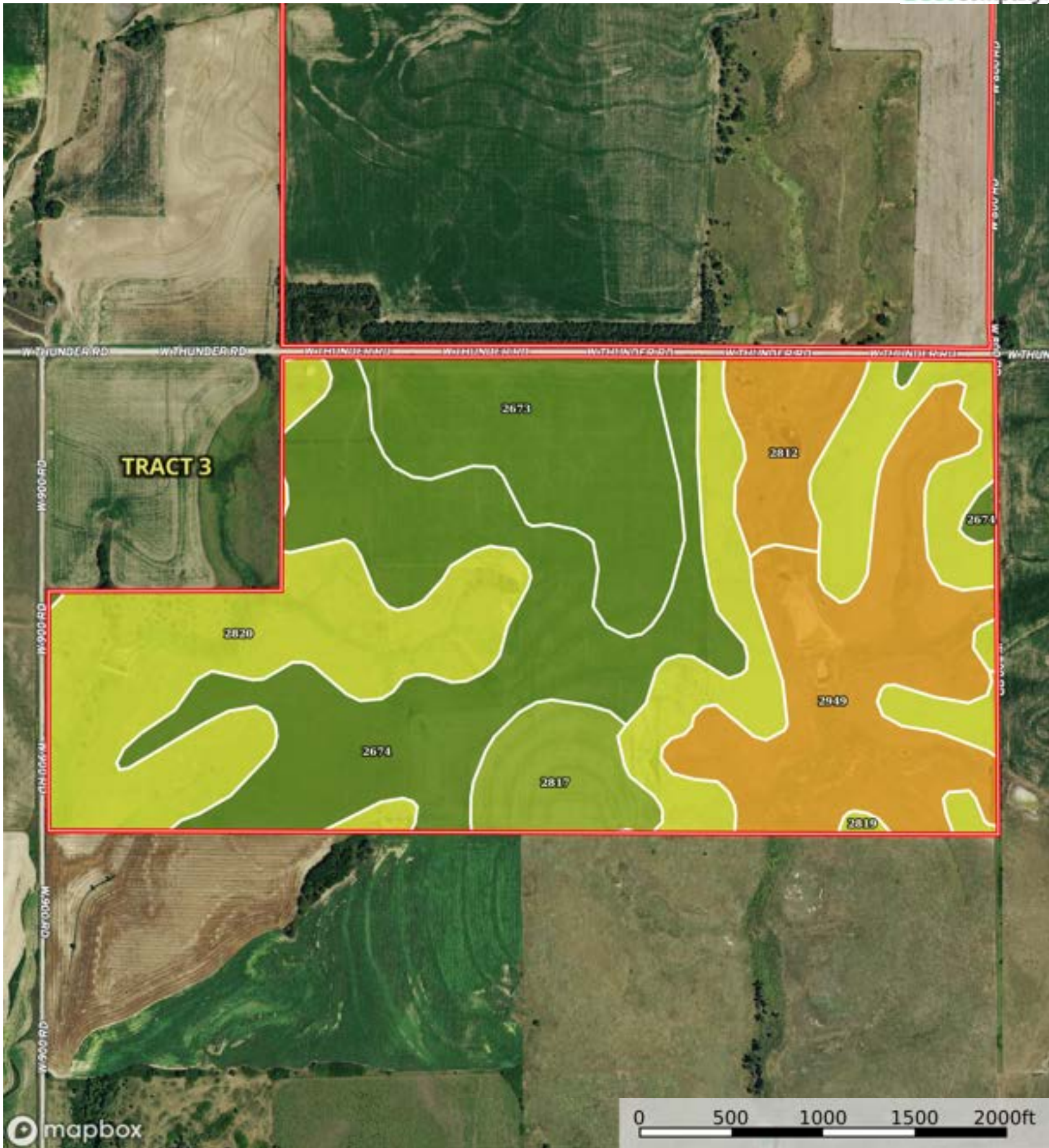

Boundary



| Boundary 272.07 ac

SOIL CODE	SOIL DESCRIPTION	ACRES	%	CPI	NCCPI	CAP
2820	Uly silt loam, 6 to 11 percent slopes, eroded	87.89	32.31	0	67	4e
2674	Holdrege silt loam, 1 to 3 percent slopes, plains and breaks	70.73	26.0	0	76	2e
2949	Wakeen-Nibson complex, 5 to 20 percent slopes	47.61	17.5	0	34	6e
2673	Holdrege silt loam, 0 to 1 percent slopes, plains and breaks	34.86	12.81	0	77	2c
2817	Uly silt loam, 3 to 6 percent slopes	13.18	4.84	0	76	3e
2812	Uly silt loam, 10 to 20 percent slopes	12.76	4.69	0	66	6e
2819	Uly silt loam, 6 to 11 percent slopes	5.04	1.85	0	74	4e
TOTALS		272.07(*)	100%	-	65.37	3.62

(\*) Total acres may differ in the second decimal compared to the sum of each acreage soil. This is due to a round error because we only show the acres of each soil with two decimal.



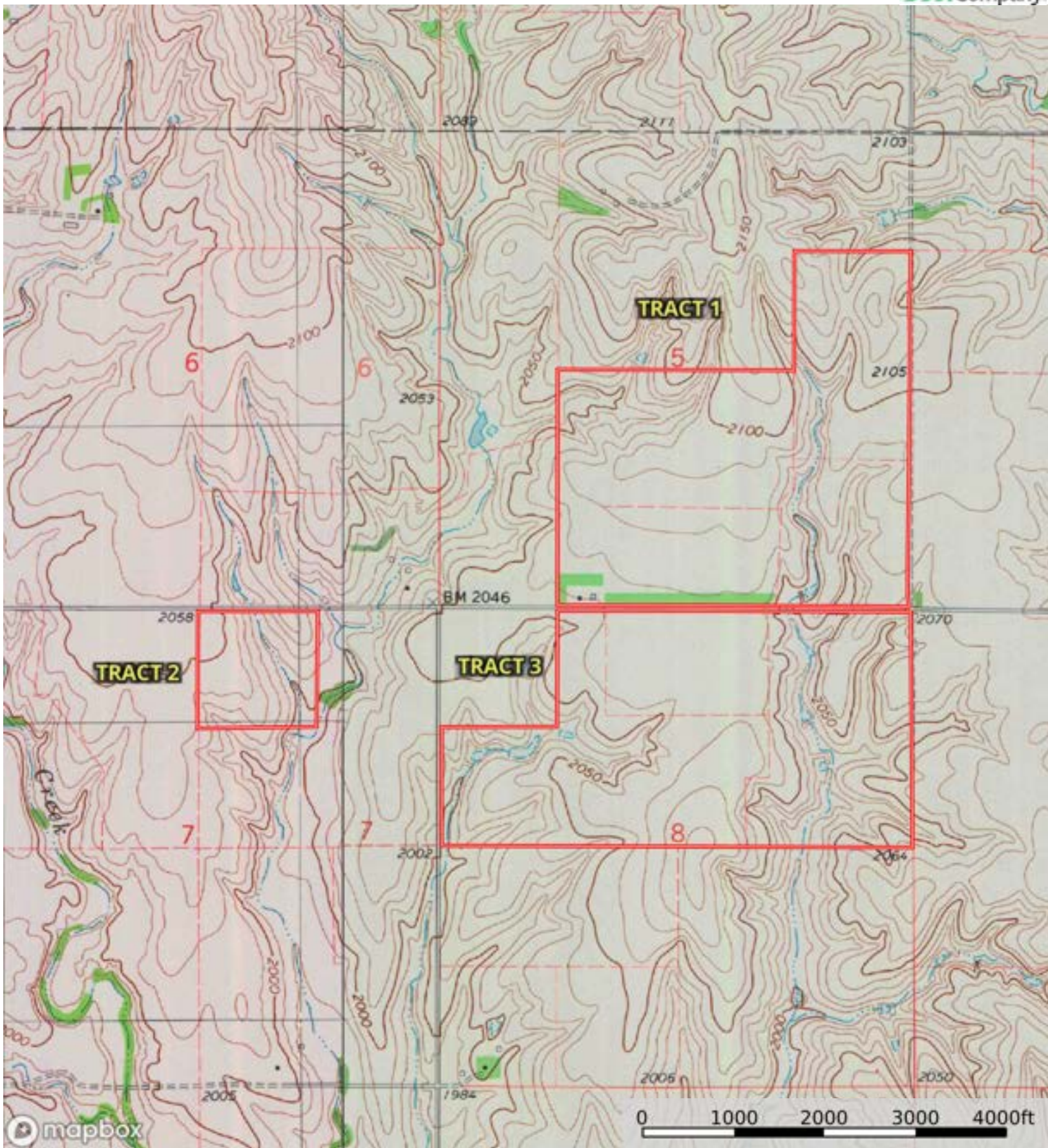

Boundary

L-2500122

Norton County, Phillips County, Kansas, 2880 AC +/-

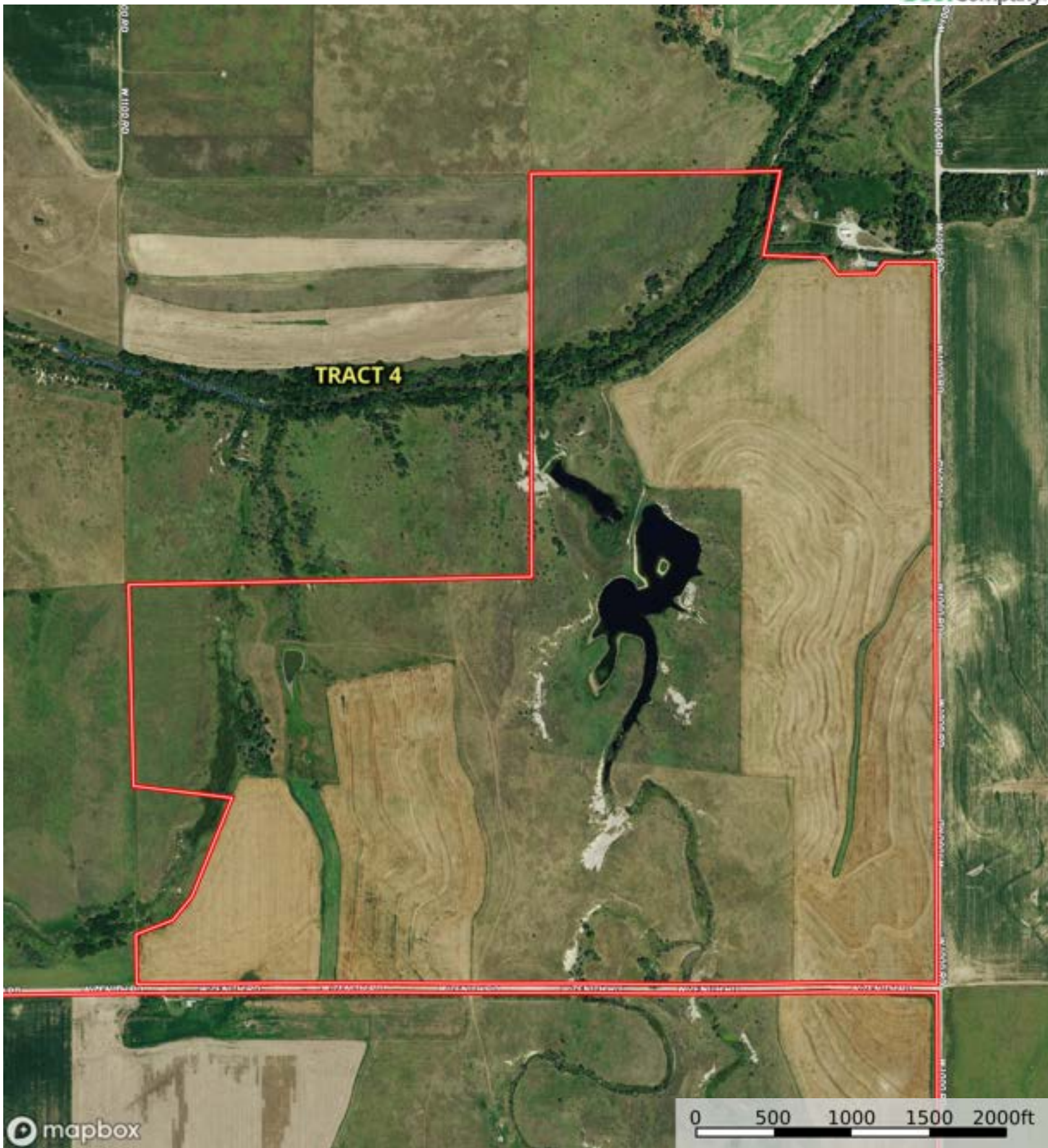

Boundary



Boundary

| Boundary 445.46 ac

SOIL CODE	SOIL DESCRIPTION	ACRES	%	CPI	NCCPI	CAP
2820	Uly silt loam, 6 to 11 percent slopes, eroded	113.89	25.57	0	67	4e
2828	Uly-Penden complex, 6 to 20 percent slopes	62.97	14.14	0	64	6e
2310	Bridgeport silt loam, rarely flooded	57.19	12.84	0	76	2c
2234	Roxbury silt loam, channeled, frequently flooded	52.4	11.76	0	49	5w
2202	Munjor sandy loam, occasionally flooded	38.2	8.58	0	33	3w
3755	Hord silt loam, rarely flooded	31.77	7.13	0	78	2c
2819	Uly silt loam, 6 to 11 percent slopes	28.5	6.4	0	74	4e
2949	Wakeen-Nibson complex, 5 to 20 percent slopes	23.87	5.36	0	34	6e
2236	Roxbury silt loam, occasionally flooded	21.38	4.8	0	79	2w
2817	Uly silt loam, 3 to 6 percent slopes	12.63	2.84	0	76	3e
2347	McCook silt loam, rarely flooded	2.66	0.6	0	54	1
TOTALS		445.46(*)	100%	-	62.91	3.88







(\*) Total acres may differ in the second decimal compared to the sum of each acreage soil. This is due to a round error because we only show the acres of each soil with two decimal.

## Capability Legend

Increased Limitations and Hazards

Decreased Adaptability and Freedom of Choice Users

Land, Capability

								
	1	2	3	4	5	6	7	8
'Wild Life'	•	•	•	•	•	•	•	•
Forestry	•	•	•	•	•	•	•	
Limited	•	•	•	•	•	•	•	
Moderate	•	•	•	•	•	•		
Intense	•	•	•	•	•			
Limited	•	•	•	•				
Moderate	•	•	•					
Intense	•	•						
Very Intense	•							

### Grazing Cultivation

(c) climatic limitations (e) susceptibility to erosion

(s) soil limitations within the rooting zone (w) excess of water



L-2500122

Norton County, Phillips County, Kansas, 2880 AC +/-

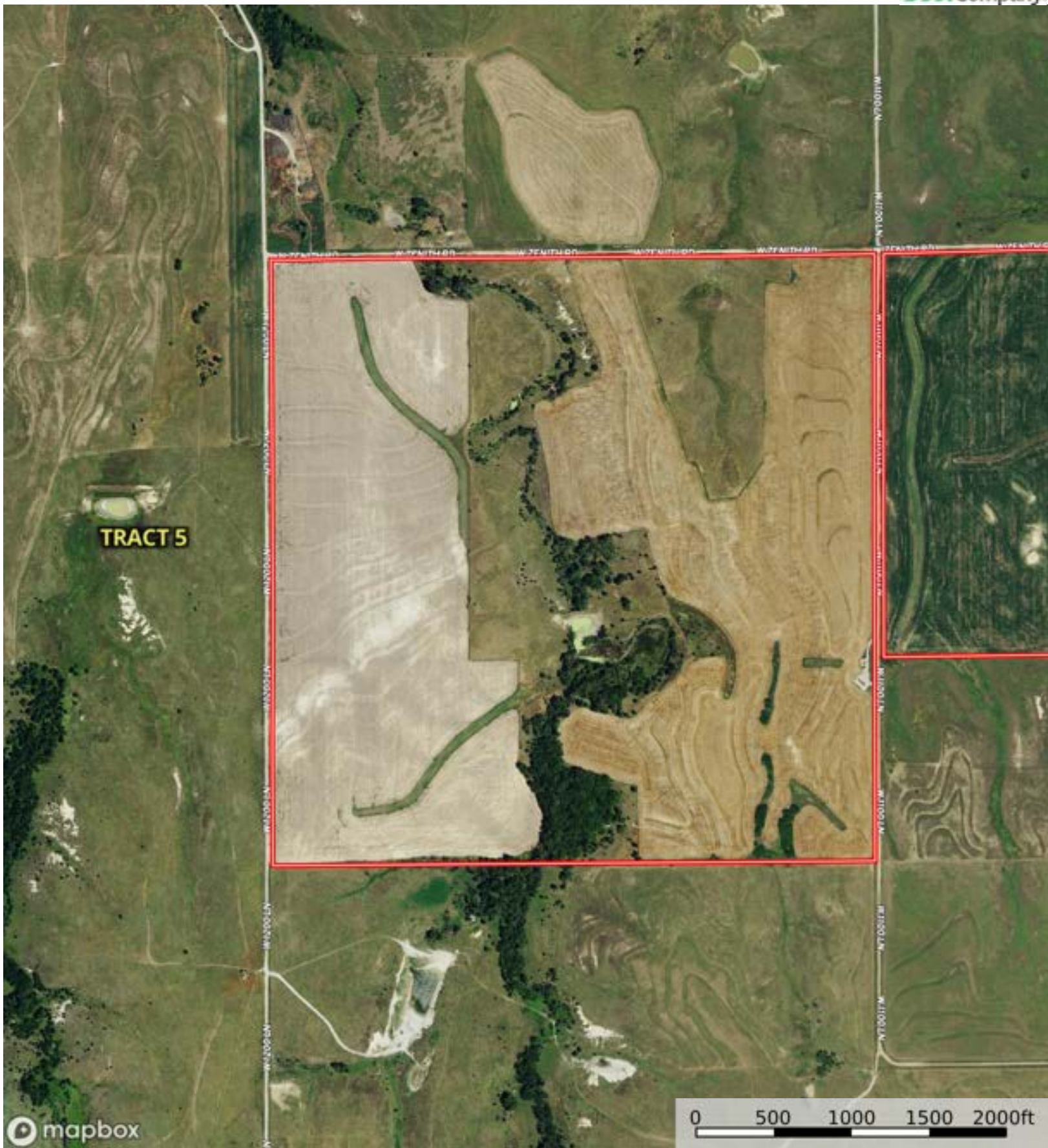

Boundary

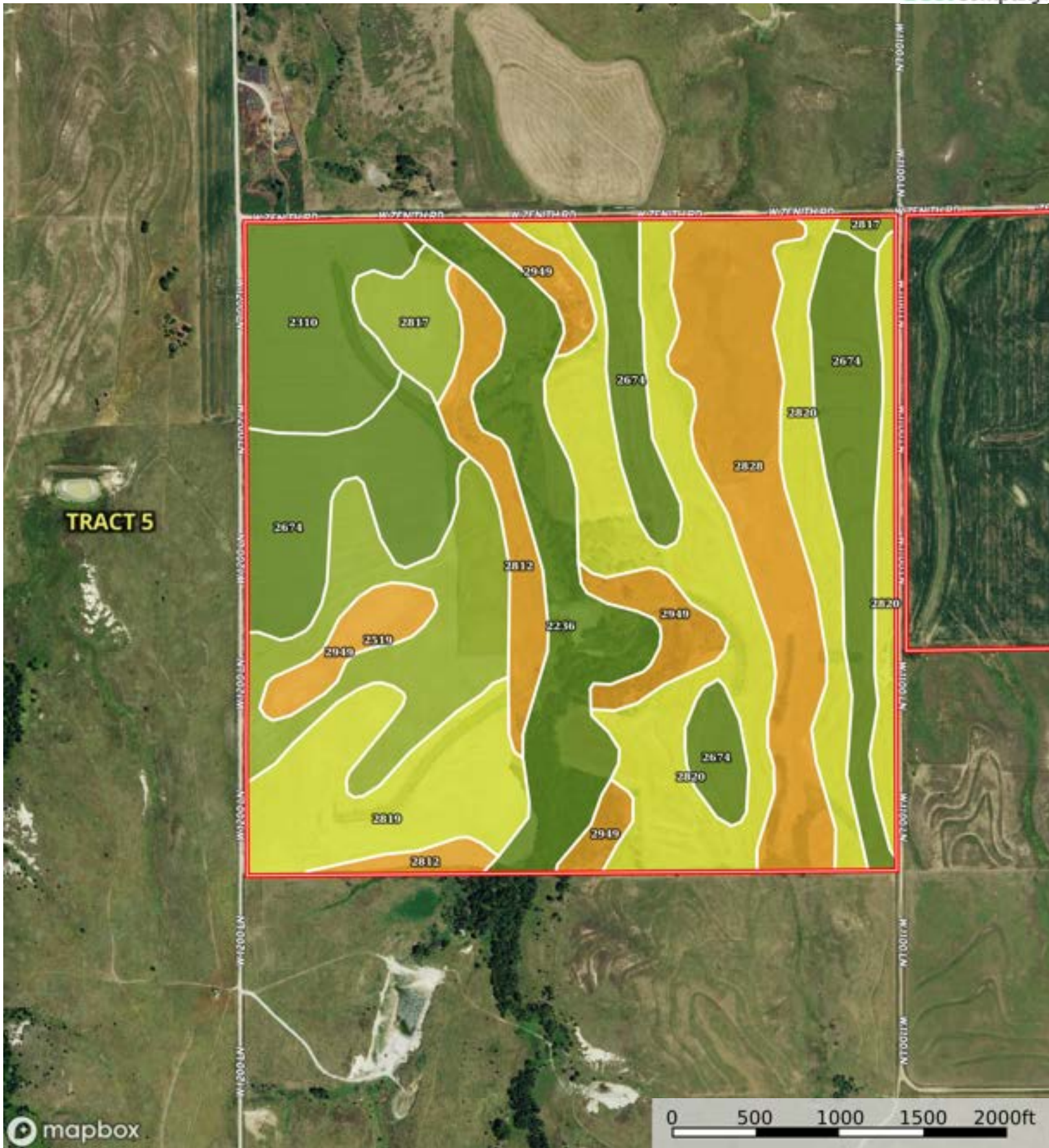

Boundary

| Boundary 350.77 ac

SOIL CODE	SOIL DESCRIPTION	ACRES	%	CPI	NCCPI	CAP
2820	Uly silt loam, 6 to 11 percent slopes, eroded	76.09	21.69	0	67	4e
2674	Holdrege silt loam, 1 to 3 percent slopes, plains and breaks	65.18	18.58	0	76	2e
2828	Uly-Penden complex, 6 to 20 percent slopes	40.49	11.54	0	64	6e
2236	Roxbury silt loam, occasionally flooded	36.42	10.38	0	79	2w
2519	Armo loam, 3 to 7 percent slopes	31.34	8.93	0	57	3e
2819	Uly silt loam, 6 to 11 percent slopes	29.32	8.36	0	74	4e
2310	Bridgeport silt loam, rarely flooded	24.24	6.91	0	76	2c
2949	Wakeen-Nibson complex, 5 to 20 percent slopes	22.15	6.31	0	34	6e
2812	Uly silt loam, 10 to 20 percent slopes	16.07	4.58	0	66	6e
2817	Uly silt loam, 3 to 6 percent slopes	9.47	2.7	0	76	3e
TOTALS		350.77(*)	100%	-	68.0	3.61





(\*) Total acres may differ in the second decimal compared to the sum of each acreage soil. This is due to a round error because we only show the acres of each soil with two decimal.

## Capability Legend

Increased Limitations and Hazards

Decreased Adaptability and Freedom of Choice Users

Land, Capability

								
	1	2	3	4	5	6	7	8
'Wild Life'	•	•	•	•	•	•	•	•
Forestry	•	•	•	•	•	•	•	
Limited	•	•	•	•	•	•	•	
Moderate	•	•	•	•	•	•		
Intense	•	•	•	•	•			
Limited	•	•	•	•				
Moderate	•	•	•					
Intense	•	•						
Very Intense	•							

### Grazing Cultivation

(c) climatic limitations (e) susceptibility to erosion

(s) soil limitations within the rooting zone (w) excess of water

L-2500122

Norton County, Phillips County, Kansas, 2880 AC +/-

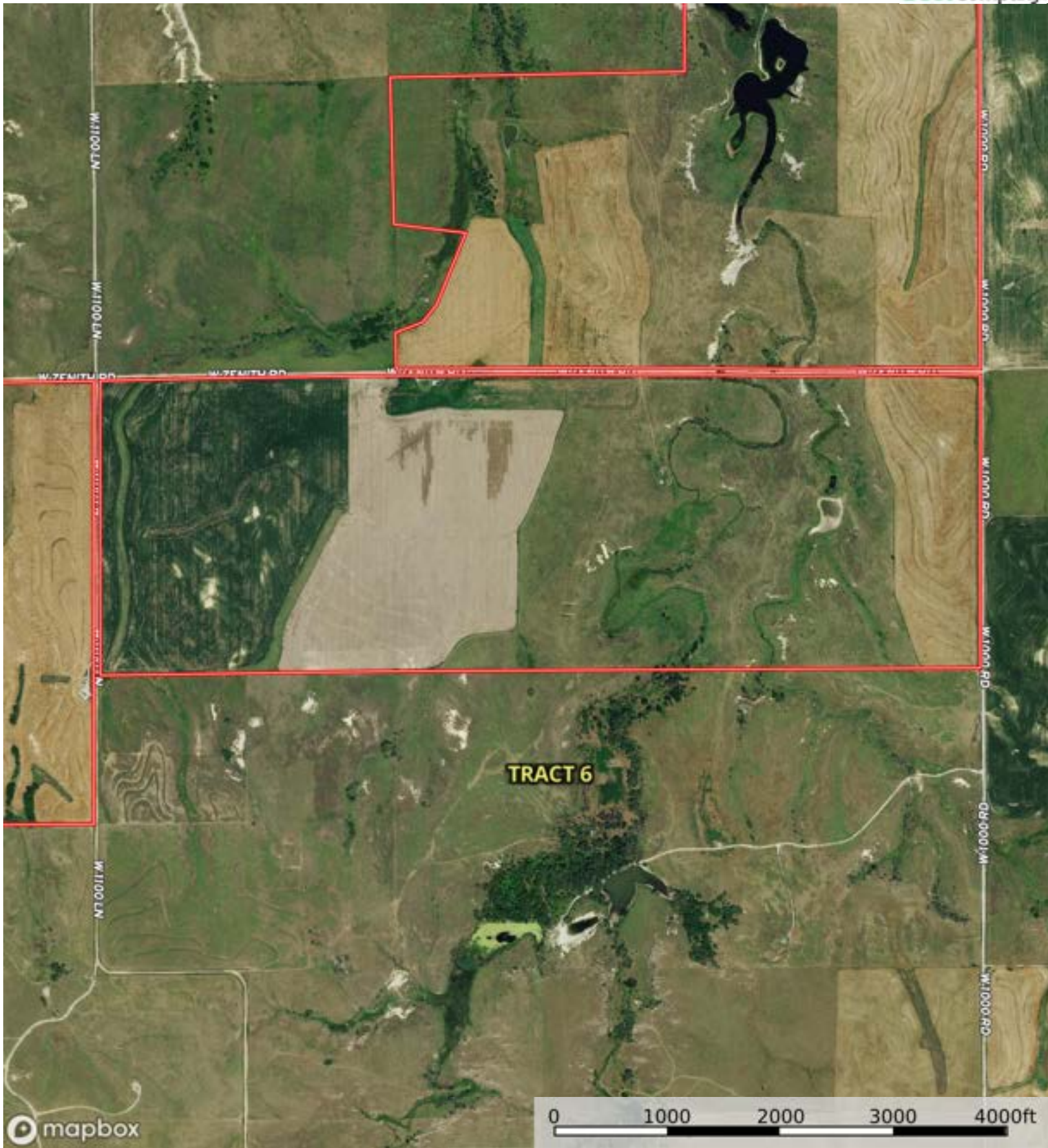

Boundary



The information contained herein was obtained from sources deemed to be reliable. Land ID™ Services makes no warranties or guarantees as to the completeness or accuracy thereof.

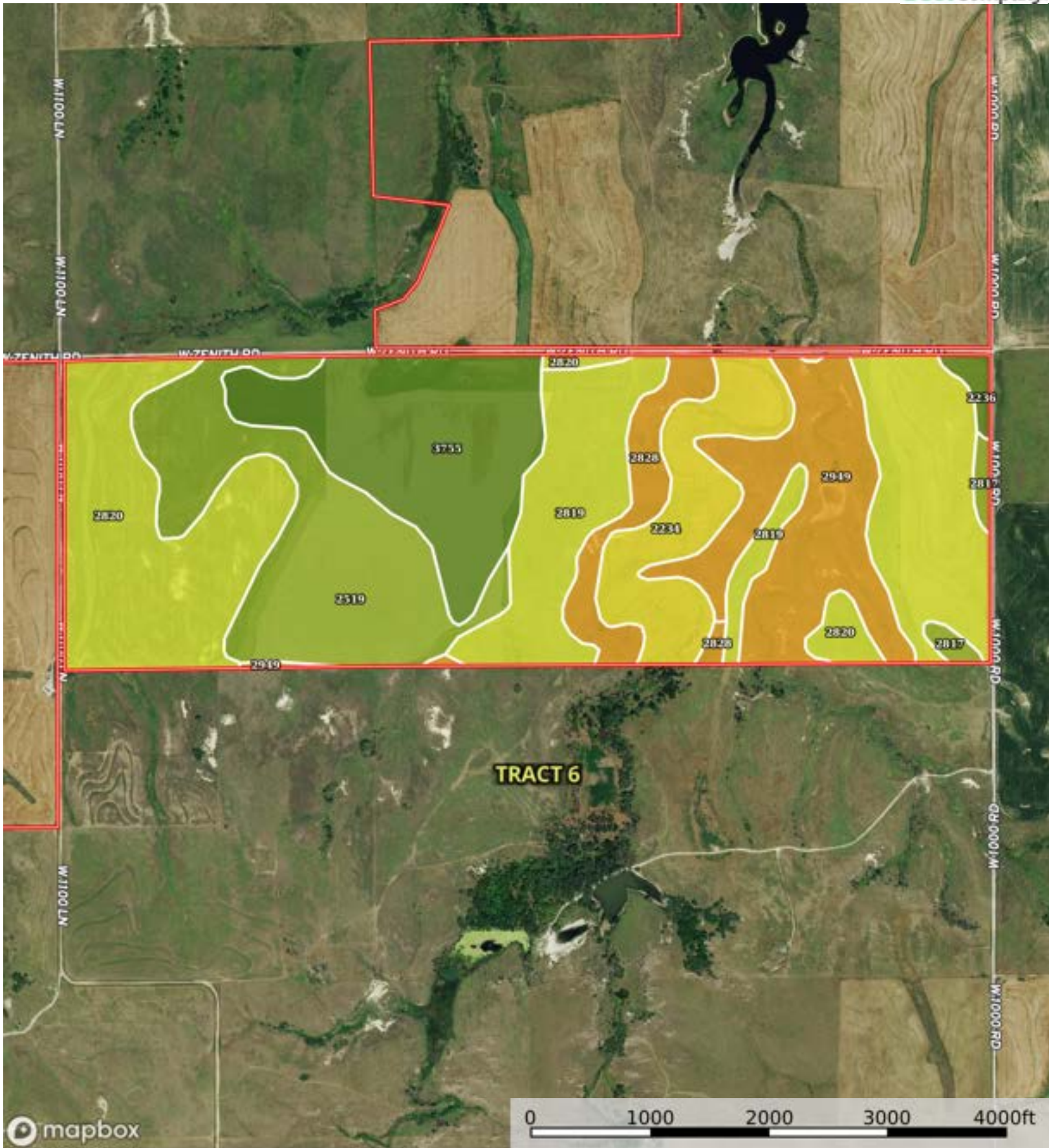

Boundary

| Boundary 467.95 ac

SOIL CODE	SOIL DESCRIPTION	ACRES	%	CPI	NCCPI	CAP
2820	Uly silt loam, 6 to 11 percent slopes, eroded	131.05	28.01	0	67	4e
2519	Armo loam, 3 to 7 percent slopes	80.64	17.23	0	57	3e
3755	Hord silt loam, rarely flooded	72.47	15.49	0	78	2c
2949	Wakeen-Nibson complex, 5 to 20 percent slopes	61.7	13.19	0	34	6e
2819	Uly silt loam, 6 to 11 percent slopes	52.78	11.28	0	74	4e
2234	Roxbury silt loam, channeled, frequently flooded	40.24	8.6	0	49	5w
2828	Uly-Penden complex, 6 to 20 percent slopes	21.07	4.5	0	64	6e
2817	Uly silt loam, 3 to 6 percent slopes	4.59	0.98	0	76	3e
2236	Roxbury silt loam, occasionally flooded	3.41	0.73	0	79	2w
TOTALS		467.95(*)	100%	-	61.91	3.93

(\*) Total acres may differ in the second decimal compared to the sum of each acreage soil. This is due to a round error because we only show the acres of each soil with two decimal.



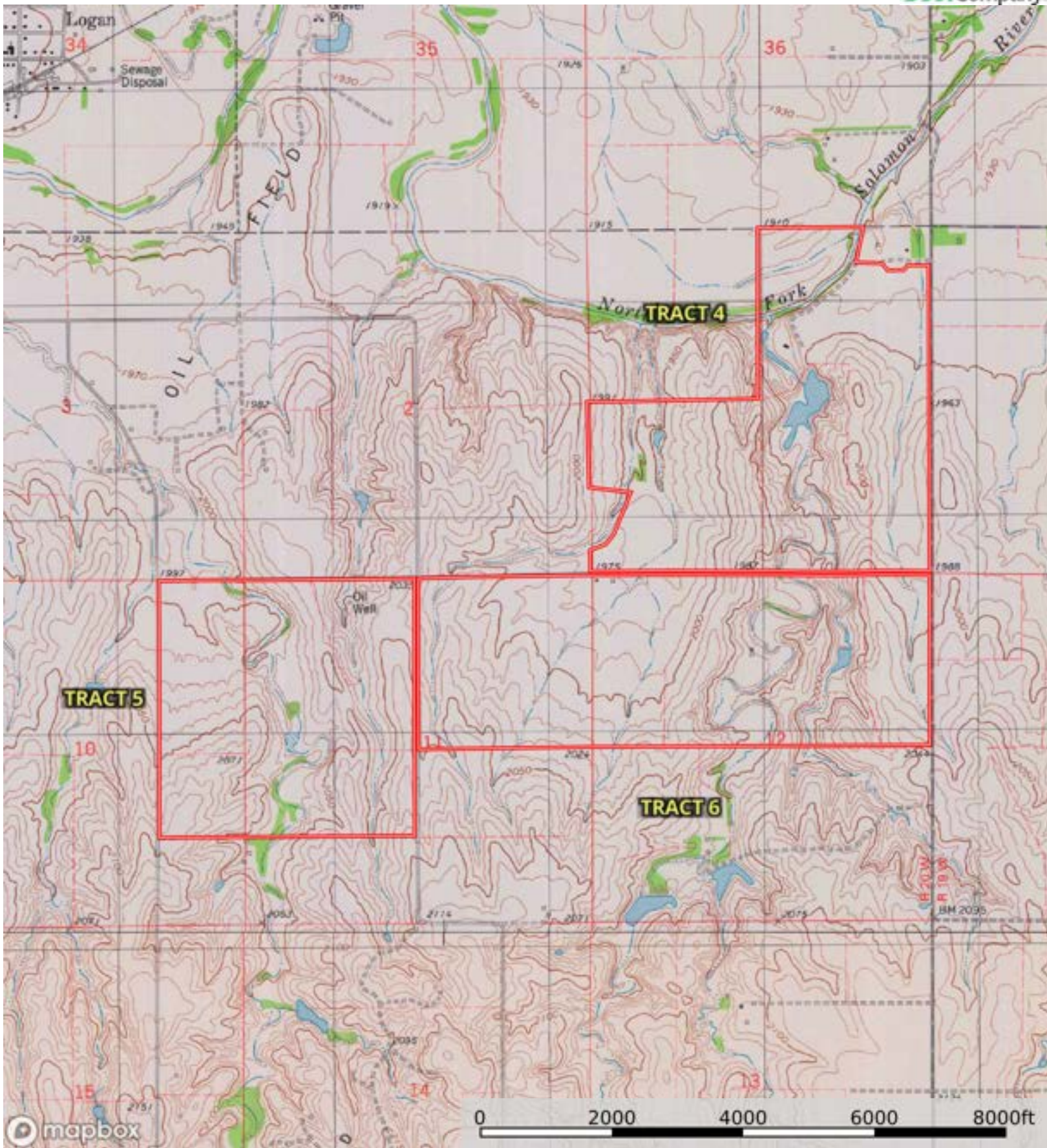

Boundary



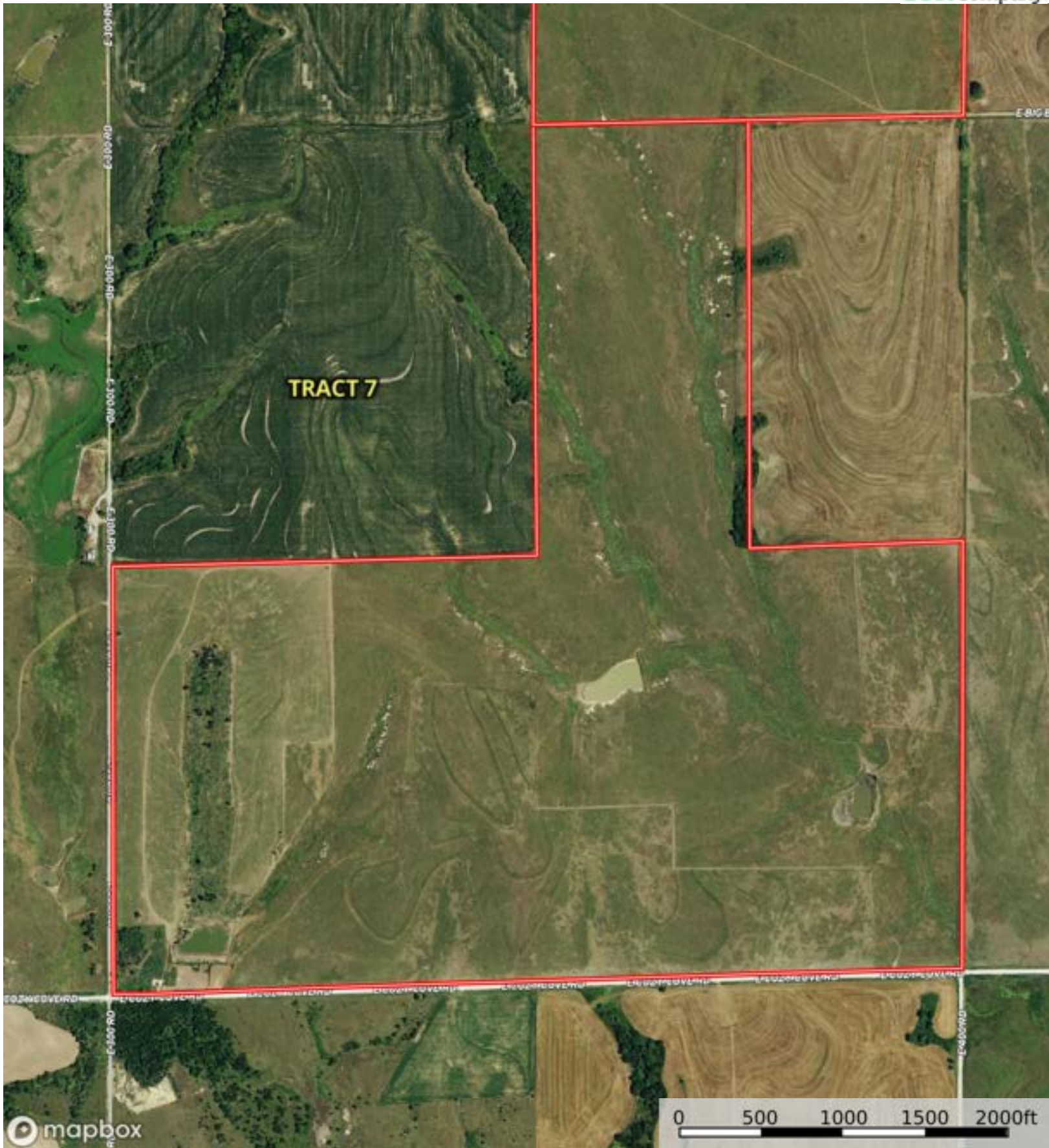

Boundary

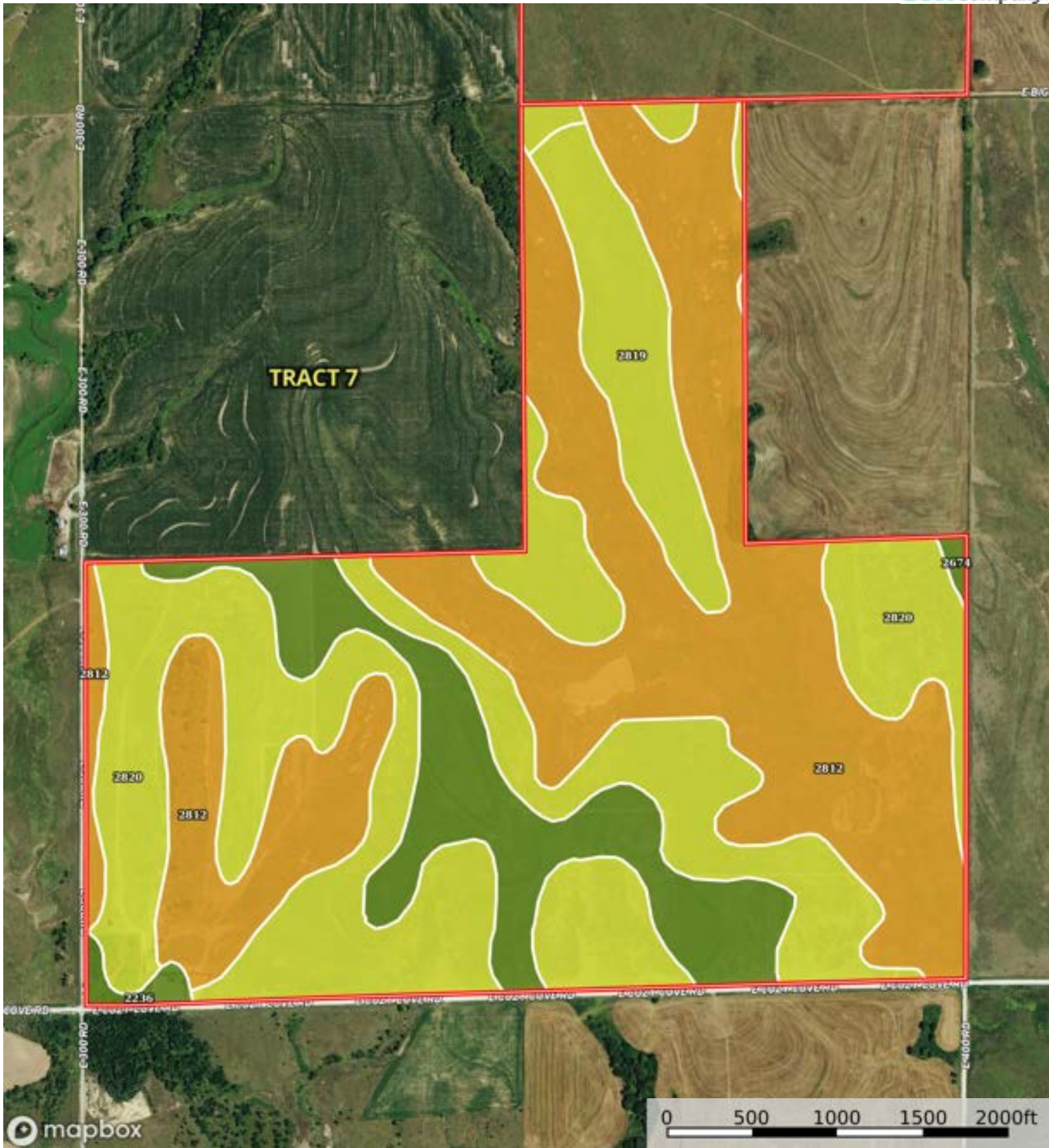

Boundary

| Boundary 388.54 ac

SOIL CODE	SOIL DESCRIPTION	ACRES	%	CPI	NCCPI	CAP
2812	Uly silt loam, 10 to 20 percent slopes	162.2 2	41.75	0	66	6e
2820	Uly silt loam, 6 to 11 percent slopes, eroded	148.8 9	38.32	0	67	4e
2674	Holdrege silt loam, 1 to 3 percent slopes, plains and breaks	48.21	12.41	0	76	2e
2819	Uly silt loam, 6 to 11 percent slopes	26.58	6.84	0	74	4e
2236	Roxbury silt loam, occasionally flooded	2.64	0.68	0	79	2w
TOTALS		388.5 4(*)	100%	-	68.26	4.57

(\*) Total acres may differ in the second decimal compared to the sum of each acreage soil. This is due to a round error because we only show the acres of each soil with two decimal.

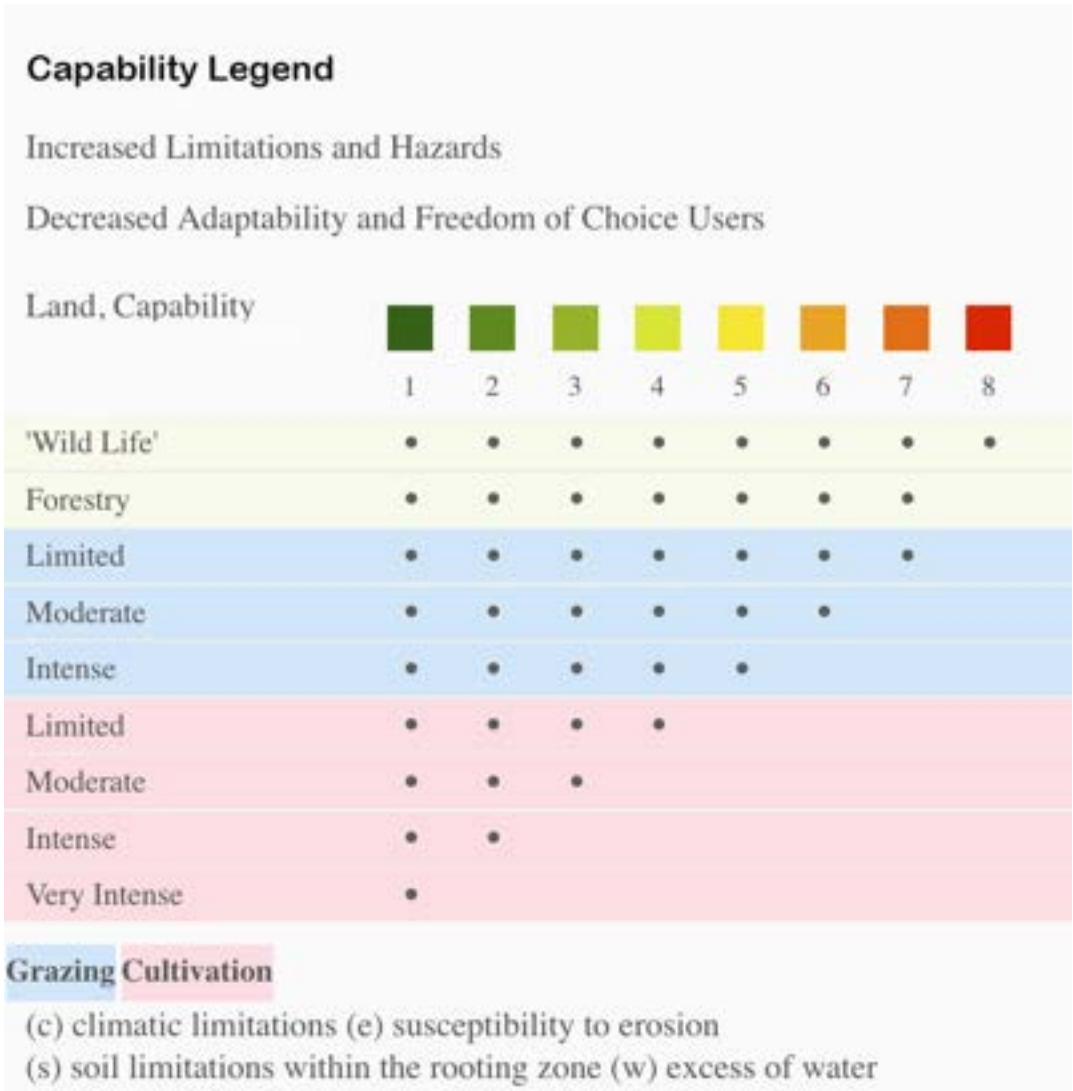

L-2500122

Norton County, Phillips County, Kansas, 2880 AC +/-

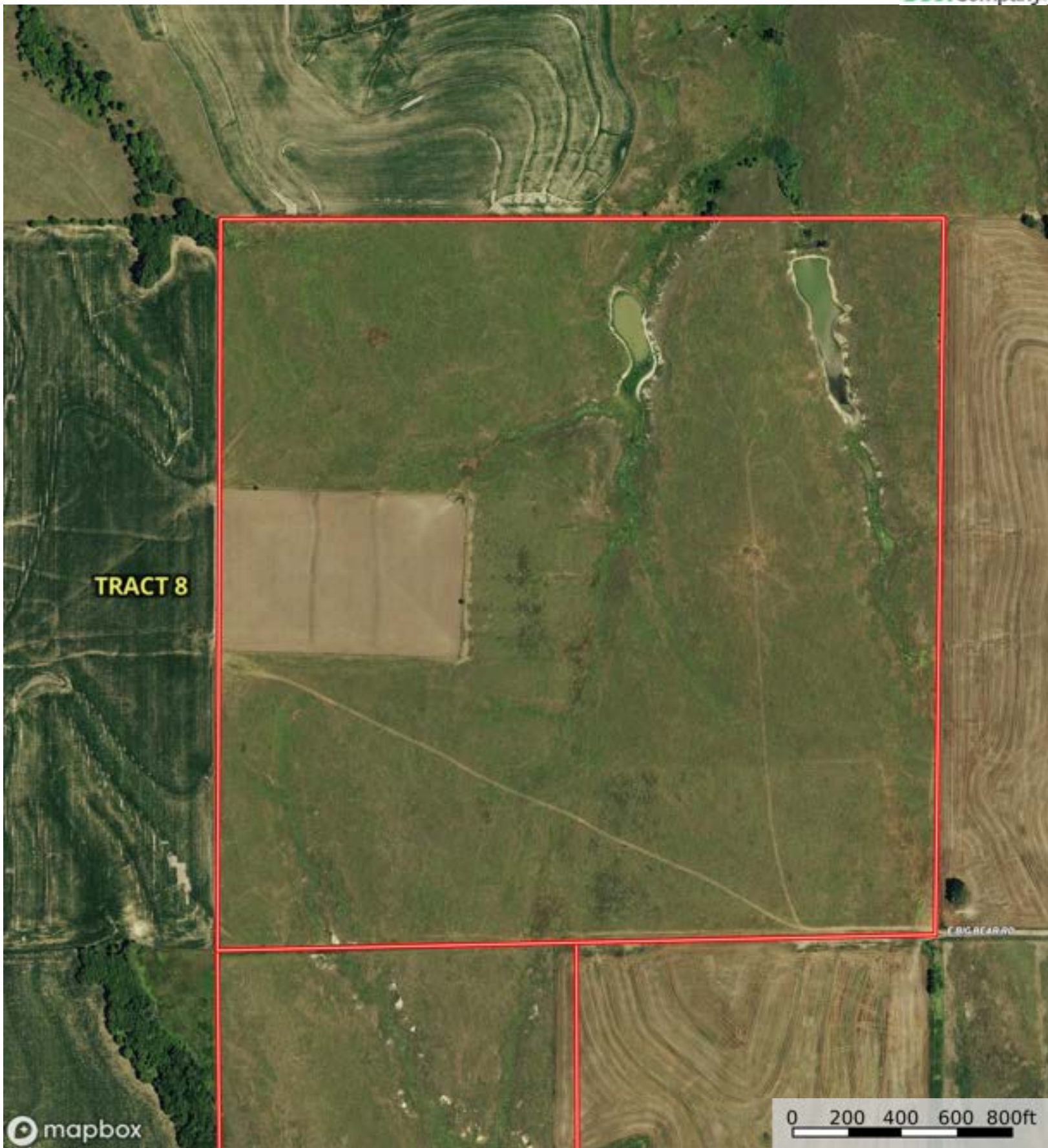

Boundary

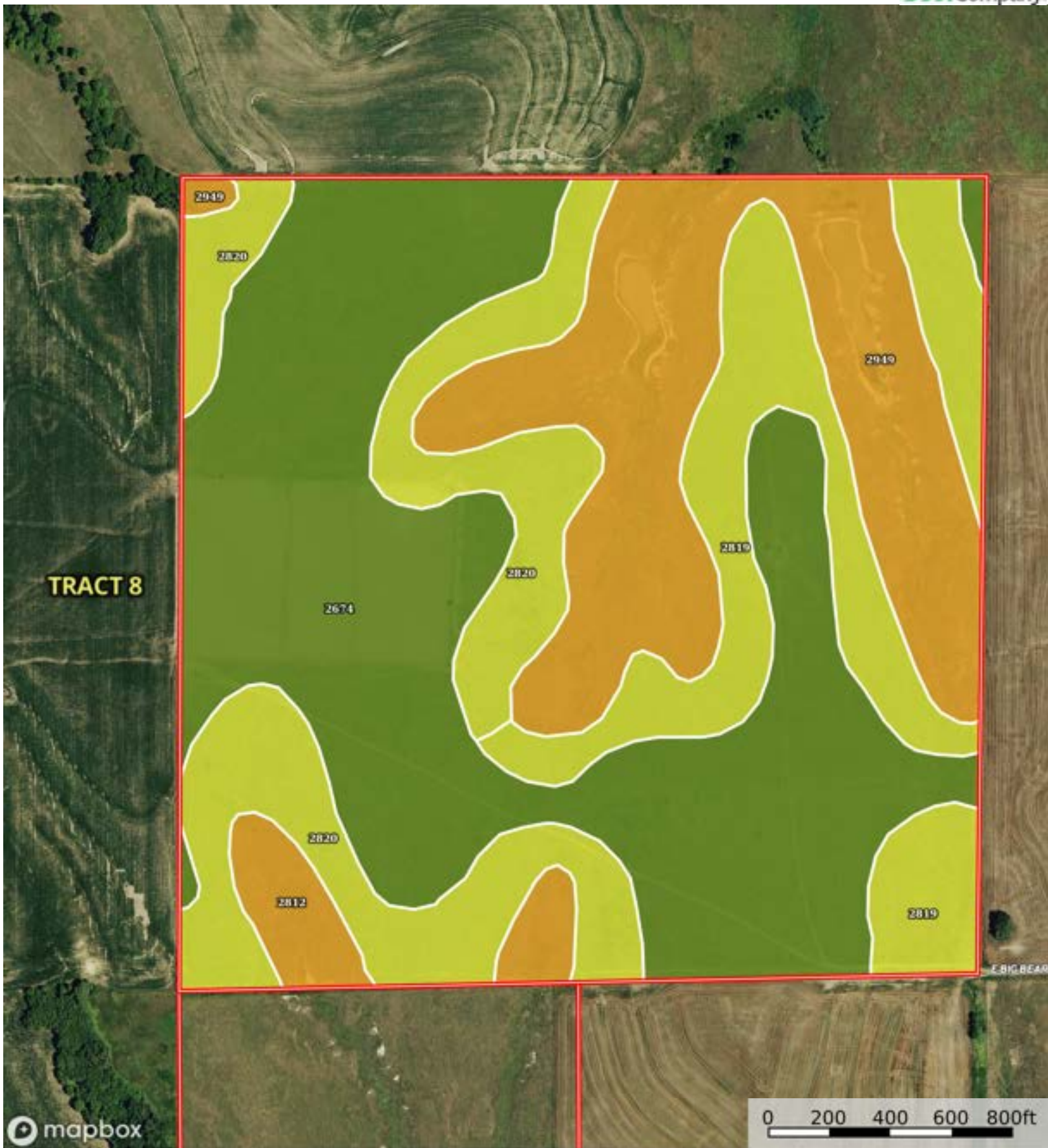

Boundary

| Boundary 160.39 ac

SOIL CODE	SOIL DESCRIPTION	ACRES	%	CPI	NCCPI	CAP
2674	Holdrege silt loam, 1 to 3 percent slopes, plains and breaks	66.65	41.55	0	76	2e
2949	Wakeen-Nibson complex, 5 to 20 percent slopes	35.34	22.03	0	34	6e
2820	Uly silt loam, 6 to 11 percent slopes, eroded	28.75	17.93	0	67	4e
2819	Uly silt loam, 6 to 11 percent slopes	24.34	15.18	0	74	4e
2812	Uly silt loam, 10 to 20 percent slopes	5.31	3.31	0	66	6e
TOTALS		160.39(*)	100%	-	64.5	3.68

(\*) Total acres may differ in the second decimal compared to the sum of each acreage soil. This is due to a round error because we only show the acres of each soil with two decimal.

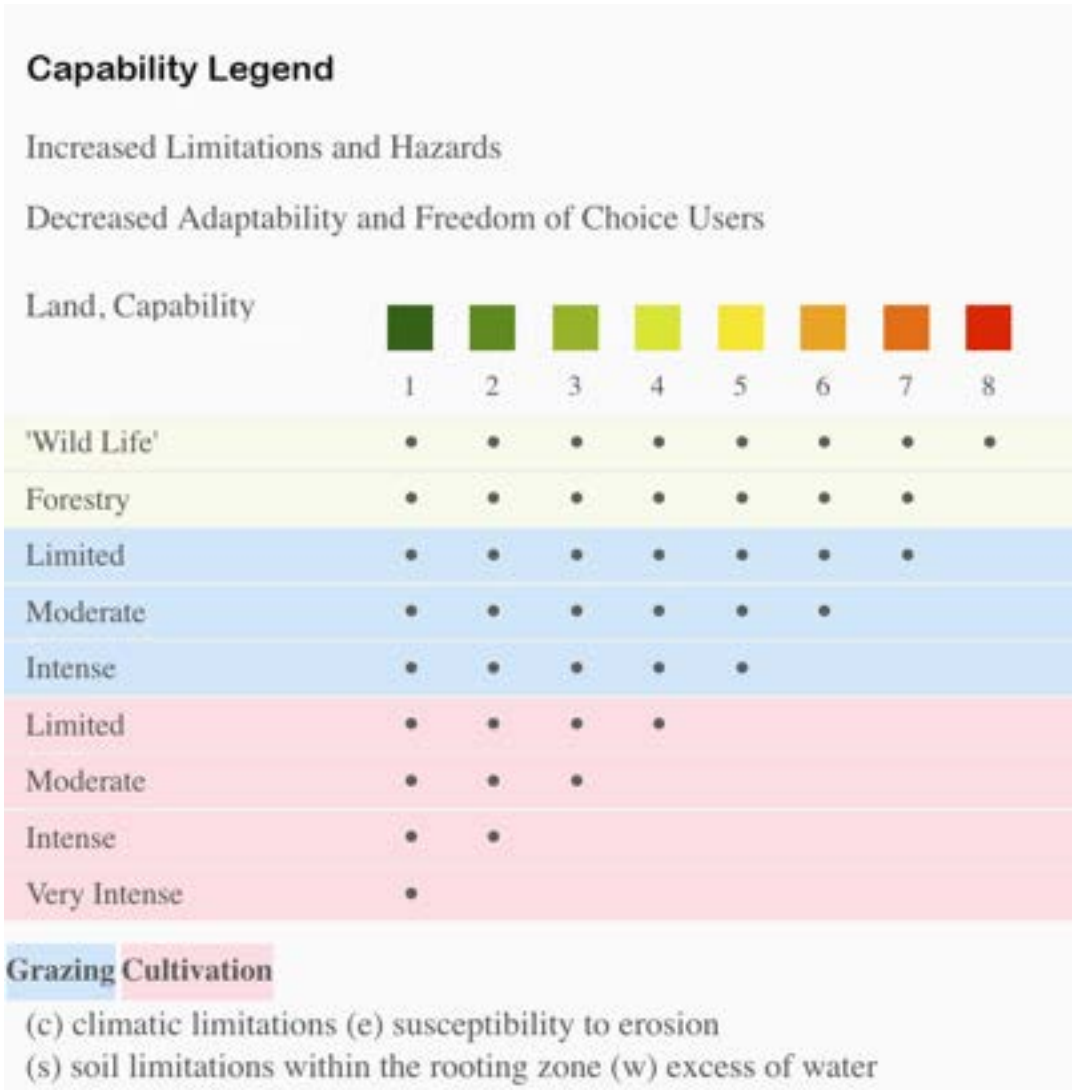

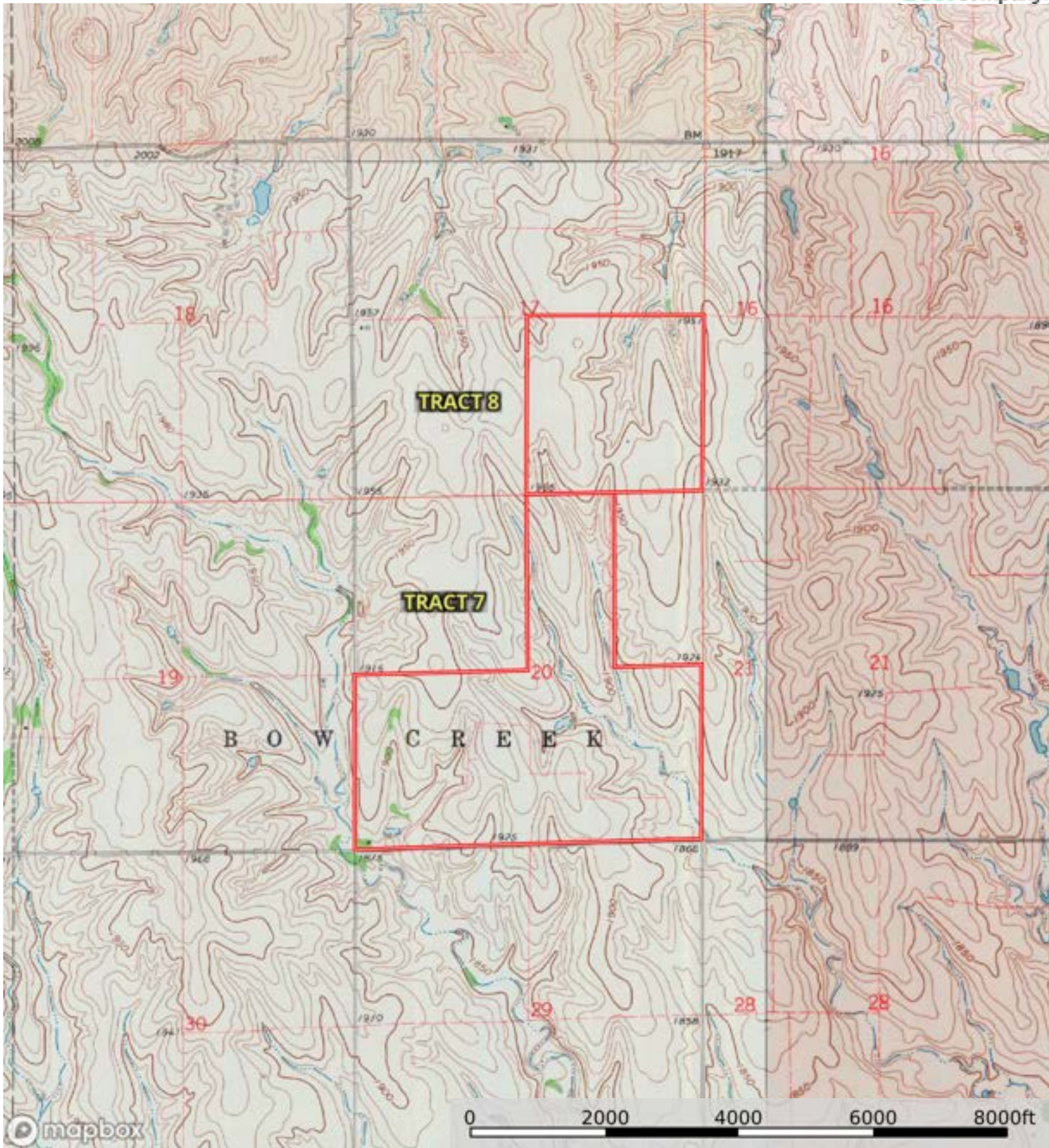

Boundary



L-2500122

Norton County, Phillips County, Kansas, 2880 AC +/-

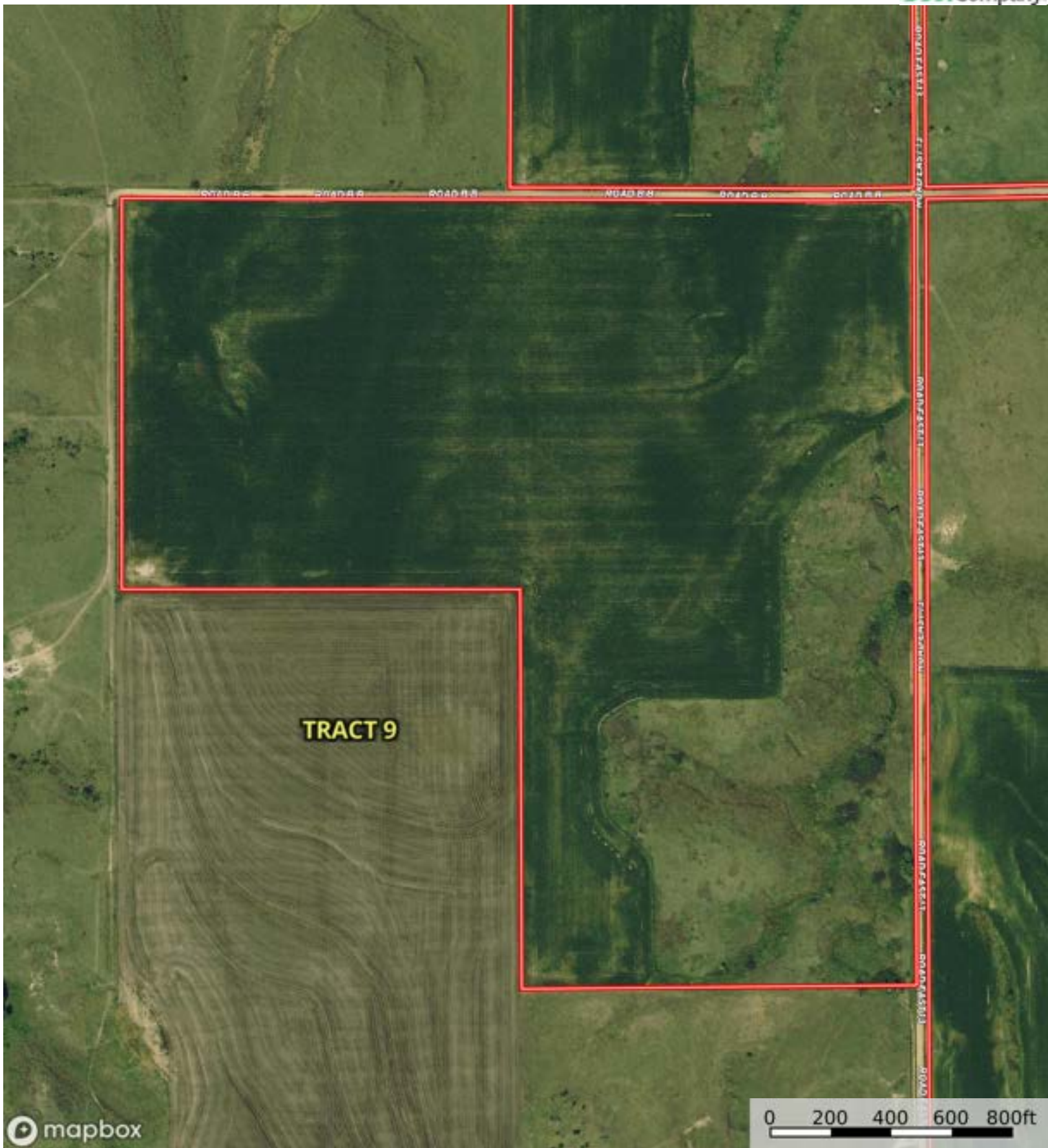

Boundary



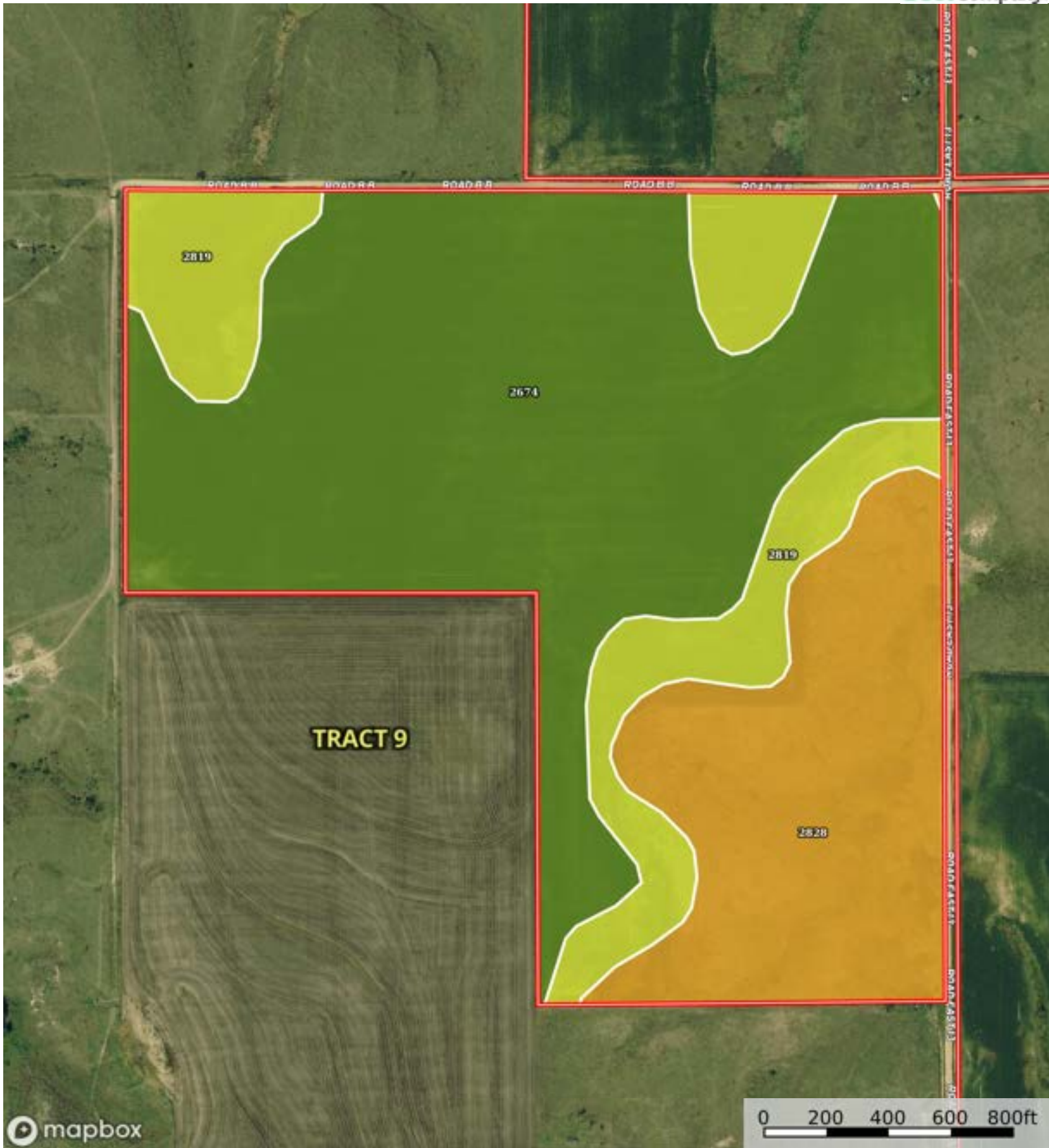

Boundary



| Boundary 117.83 ac

SOIL CODE	SOIL DESCRIPTION	ACRES	%	CPI	NCCPI	CAP
2674	Holdrege silt loam, 1 to 3 percent slopes, plains and breaks	67.26	57.08	0	76	2e
2828	Uly-Penden complex, 6 to 20 percent slopes	29.01	24.62	0	64	6e
2819	Uly silt loam, 6 to 11 percent slopes	21.56	18.3	0	74	4e
TOTALS		117.83(*)	100%	-	72.67	3.35

(\*) Total acres may differ in the second decimal compared to the sum of each acreage soil. This is due to a round error because we only show the acres of each soil with two decimal.

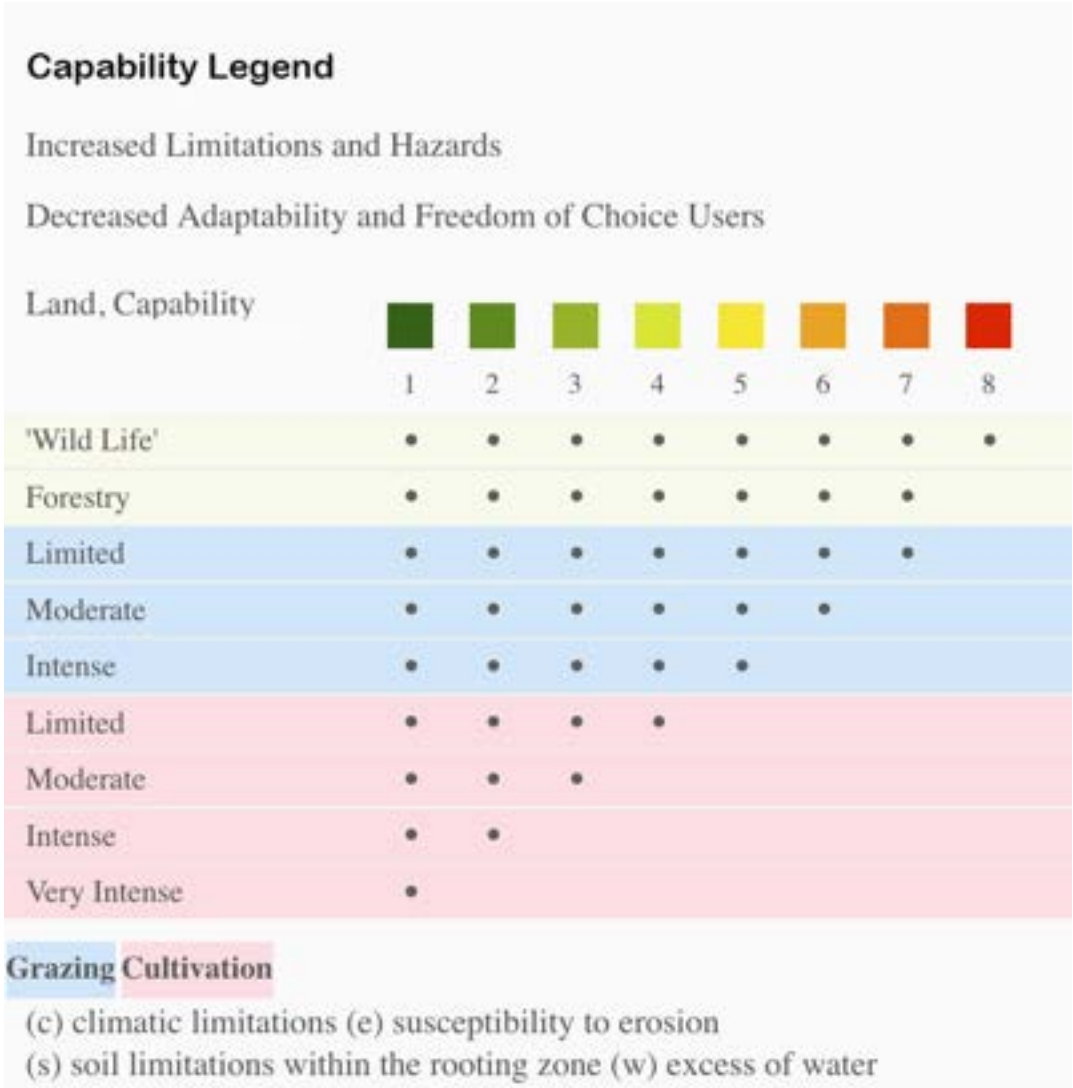

L-2500122

Norton County, Phillips County, Kansas, 2880 AC +/-

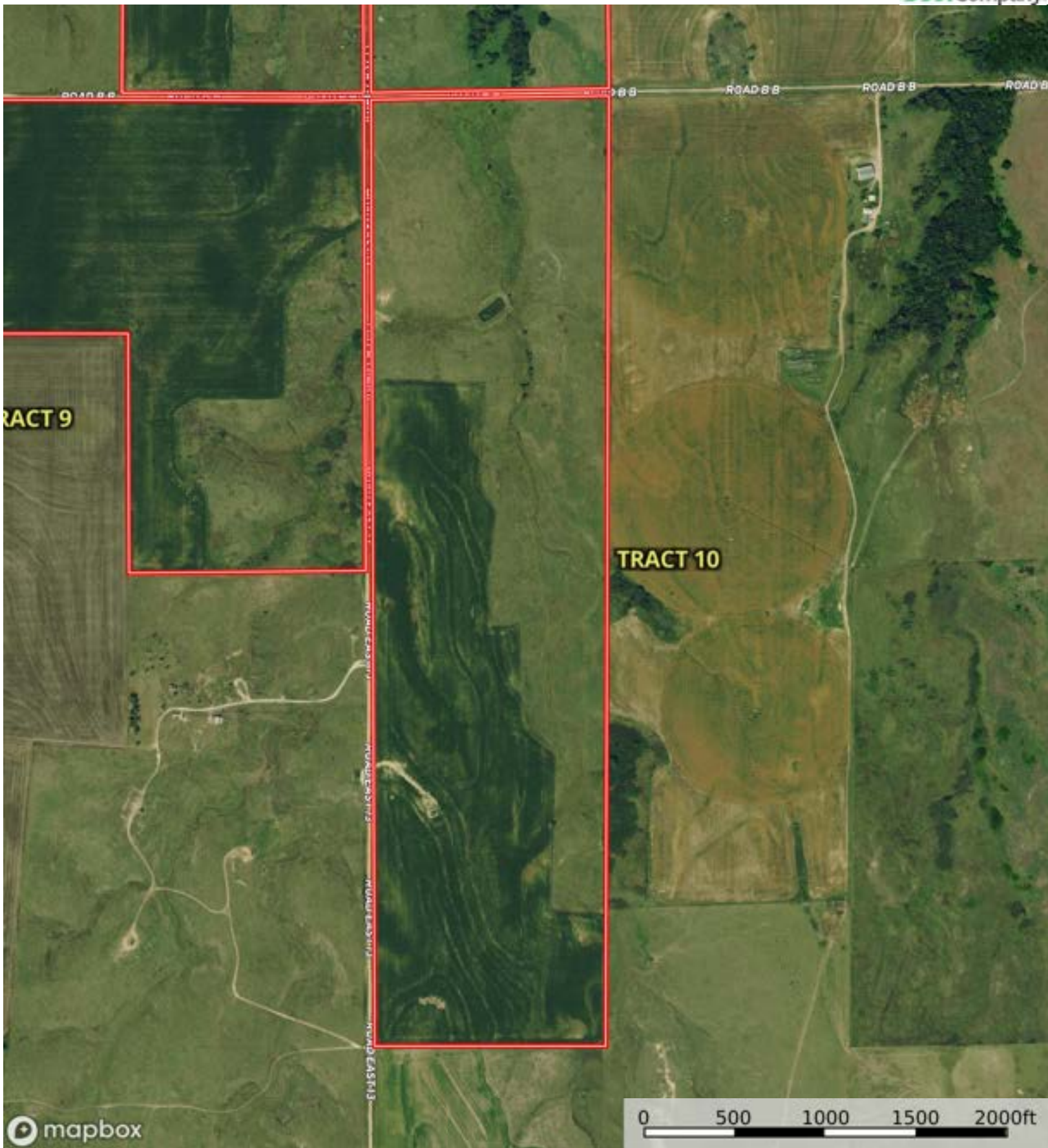

Boundary

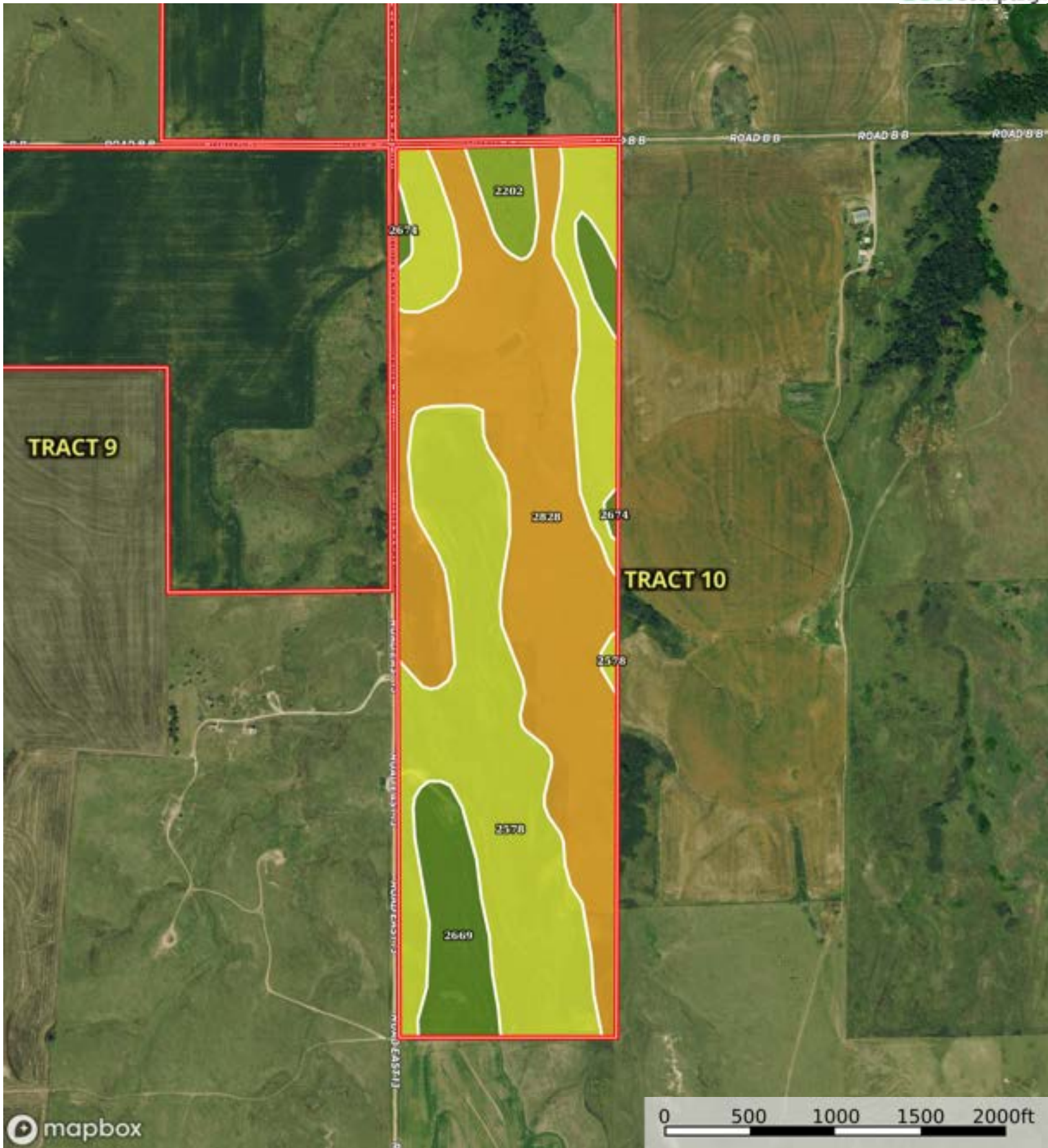

Boundary

| Boundary 156.62 ac

SOIL CODE	SOIL DESCRIPTION	ACRES	%	CPI	NCCPI	CAP
2828	Uly-Penden complex, 6 to 20 percent slopes	66.82	42.67	0	64	6e
2578	Coly and Uly silt loams, 6 to 10 percent slopes, eroded	63.6	40.61	0	63	4e
2669	Holdrege silt loam, 1 to 3 percent slopes, eroded	12.23	7.81	0	69	2e
2819	Uly silt loam, 6 to 11 percent slopes	5.99	3.82	0	74	4e
2202	Munjor sandy loam, occasionally flooded	4.48	2.86	0	33	3w
2674	Holdrege silt loam, 1 to 3 percent slopes, plains and breaks	3.5	2.23	0	76	2e
TOTALS		156.6 2(*)	100%	-	63.75	4.62

(\*) Total acres may differ in the second decimal compared to the sum of each acreage soil. This is due to a round error because we only show the acres of each soil with two decimal.



L-2500122

Norton County, Phillips County, Kansas, 2880 AC +/-



Boundary



| Boundary 78.79 ac

SOIL CODE	SOIL DESCRIPTION	ACRES	%	CPI	NCCPI	CAP
2202	Munjor sandy loam, occasionally flooded	32.97	41.85	0	33	3w
2828	Uly-Penden complex, 6 to 20 percent slopes	23.69	30.07	0	64	6e
2578	Coly and Uly silt loams, 6 to 10 percent slopes, eroded	13.08	16.6	0	63	4e
2819	Uly silt loam, 6 to 11 percent slopes	8.97	11.38	0	74	4e
2674	Holdrege silt loam, 1 to 3 percent slopes, plains and breaks	0.08	0.1	0	76	2e
TOTALS		78.79(*)	100%	-	52.01	4.18

(\*) Total acres may differ in the second decimal compared to the sum of each acreage soil. This is due to a round error because we only show the acres of each soil with two decimal.





L-2500122

Norton County, Phillips County, Kansas, 2880 AC +/-

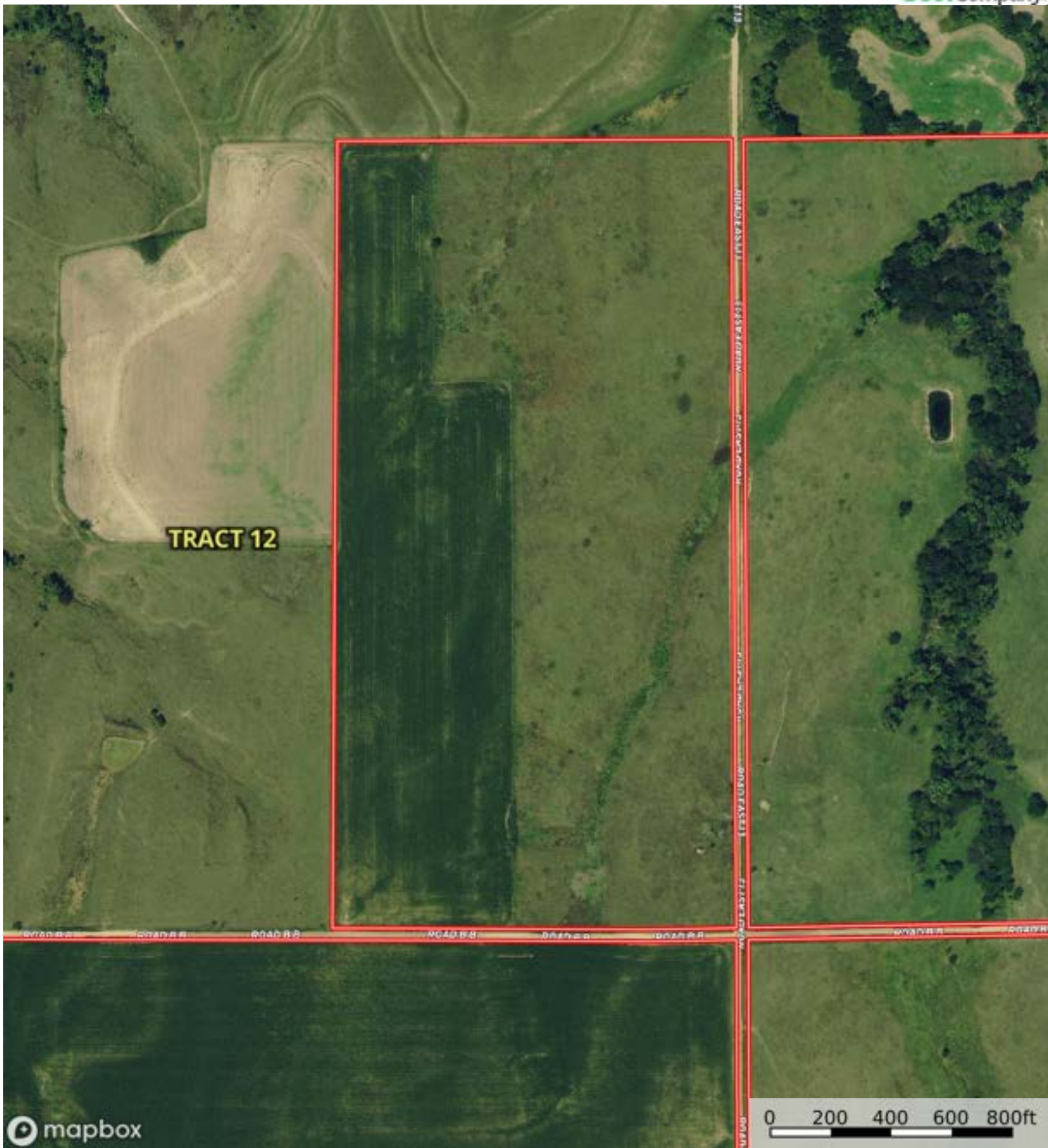

Boundary



Boundary

| Boundary 79.49 ac

SOIL CODE	SOIL DESCRIPTION	ACRES	%	CPI	NCCPI	CAP
2674	Holdrege silt loam, 1 to 3 percent slopes, plains and breaks	40.24	50.63	0	76	2e
2819	Uly silt loam, 6 to 11 percent slopes	23.07	29.03	0	74	4e
2828	Uly-Penden complex, 6 to 20 percent slopes	16.18	20.36	0	64	6e
TOTALS		79.49(*)	100%	-	72.99	3.39

(\*) Total acres may differ in the second decimal compared to the sum of each acreage soil. This is due to a round error because we only show the acres of each soil with two decimal.



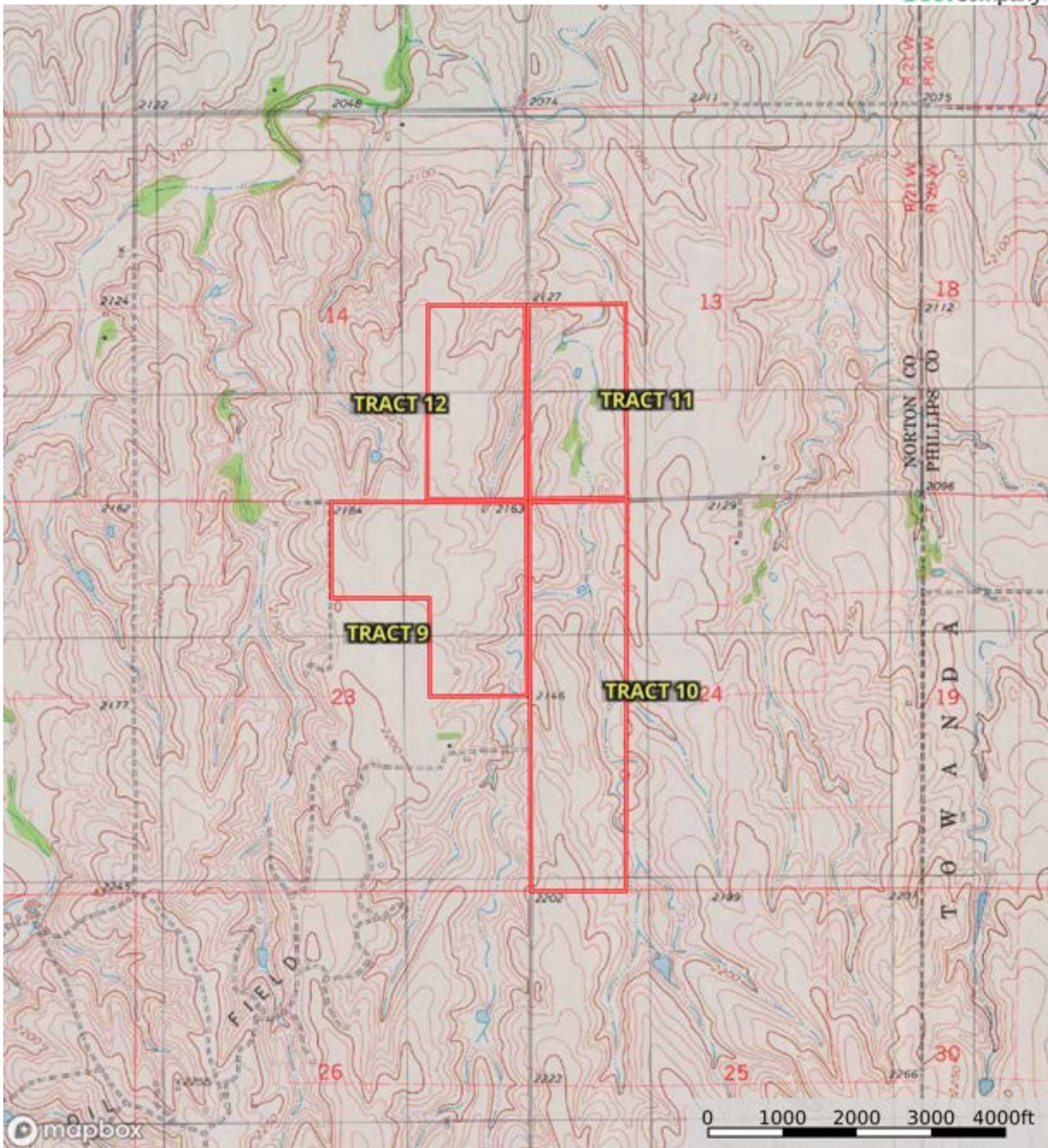

Boundary