



**Farmers
National
Company™**

www.FarmersNational.com

TRACT 1

TRACT 2

TRACT 3

TRACT 4

SCAN THE QR CODE
FOR MORE INFO!



LAND FOR SALE

L-2500359

140.05± Assessed Acres, St. Croix County, Wisconsin

Highlights:

- Showing by appointment only
- Cropland income potential
- Wooded area for recreation and potential to divide

For additional information, please contact:



William Baker, Broker
(715) 613-8701
BBaker@FarmersNational.com

Mark Moelter, Agent
(715) 821-1975

MMoelter@FarmersNational.com



Property Information

Directions to Property:

From New Richmond, Wisconsin, go east on County K about two miles, you will see FNC signs and tract numbers. Some of the land is along the west side of County T north of County K.

Legal Description:

St Croix County, Town Erin Prairie, Section 4 - T.30N-R.17W; St Croix County, Town of Stanton, Section 35 - T.30N-R.17W

Property Description:

Potential building site with woods and cropland that has been rented out for income. There is pasture ground for cattle or horses. Close to great restaurants, shopping and schools while having the country living feel.

Taxes:

- Tract 1: \$124.76
- Tract 2: \$109.36
- Tract 3: \$277.41
- Tract 4: \$296.37

Farm Data:

- Tract 1:**
 - Cropland 11.50 acres±
 - Non-crop 21.50 acres±
 - Total 33.00 acres±
- Tract 2:**
 - Cropland 25.80 acres±
 - Non-crop 7.17 acres±
 - Total 33.00 acres±
- Tract 3:**
 - Cropland 18.73 acres±
 - Non-crop 21.27 acres±
 - Total 40.00 acres±
- Tract 4:**
 - Cropland 14.00 acres±
 - Non-crop 20.05 acres±
 - Total 34.05 acres±

Price:

- Tract 1: \$450,450.00 (\$13,650 per acre)
- Tract 2: \$450,450.00 (\$13,650 per acre)
- Tract 3: \$318,000.00 (\$7,950 per acre)
- Tract 4: \$270,697.00 (\$7,950 per acre)

Tract 1



Tract 1 Soils Map



SOIL CODE	SOIL DESCRIPTION	ACRES	%	CPI	NCCPI	CAP
SIA	Sattre silt loam, 0 to 2 percent slopes	20.21	56.47	0	63	2s
Gp	Gravel pits	12.47	34.84	0	-	8s
HuA	Huntsville silt loam, 0 to 3 percent slopes	2.28	6.37	0	78	2w
SIB	Sattre silt loam, 2 to 6 percent slopes	0.43	1.2	0	62	2e
EmE	Emmert loamy sand, 12 to 35 percent slopes	0.41	1.15	0	9	7s
TOTALS		35.8(*)	100%	-	41.39	4.15

Tract 2



Tract 2 Soils Map



SOIL CODE	SOIL DESCRIPTION	ACRES	%	CPI	NCCPI	CAP
SIB	Sattre silt loam, 2 to 6 percent slopes	21.93	60.6	0	62	2e
BxC2	Burkhardt-Sattre complex, 6 to 12 percent slopes, eroded	7.88	21.77	0	49	4e
SIA	Sattre silt loam, 0 to 2 percent slopes	6.07	16.77	0	63	2s
Gp	Gravel pits	0.32	0.88	0	-	8s
TOTALS		36.2(*)	100%	-	58.81	2.49

Tract 3



Tract 3 Soils Map



SOIL CODE	SOIL DESCRIPTION	ACRES	%	CPI	NCCPI	CAP
JsB	Jewett silt loam, sandy substratum, 2 to 6 percent slopes	12.38	31.19	0	66	2e
ScC2	Santiago-Antigo complex, 6 to 12 percent slopes, eroded	10.48	26.4	0	65	3e
ScD2	Santiago-Antigo complex, 12 to 25 percent slopes, eroded	9.39	23.66	0	56	4e
ShC2	Sattre loam, 6 to 12 percent slopes, eroded	3.01	7.58	0	57	3e
W	Water	1.87	4.71	0	-	-
SaB	Santiago silt loam, 2 to 6 percent slopes	1.49	3.75	0	75	2e
MaB	Magnor silt loam, 0 to 4 percent slopes	1.07	2.7	0	65	2w
TOTALS		39.69(*)	100%	-	59.89	2.85

Information provided was obtained from sources deemed reliable, but the broker makes no guarantees as to its accuracy. All prospective buyers are urged to inspect the property, its title and to rely on their own conclusions. Seller reserves the right to refuse any or all offers submitted and may withdraw the property from offering without notice. Farmers National Company and its representatives on the reverse side are the Designated Agents for the seller.

Tract 4



Tract 4 Soils Map



SOIL CODE	SOIL DESCRIPTION	ACRES	%	CPI	NCCPI	CAP
SaB	Santiago silt loam, 2 to 6 percent slopes	17.53	51.82	0	75	2e
ScC2	Santiago-Antigo complex, 6 to 12 percent slopes, eroded	5.97	17.65	0	65	3e
ScD2	Santiago-Antigo complex, 12 to 25 percent slopes, eroded	4.92	14.54	0	56	4e
LcA	Lawler silt loam, 0 to 3 percent slopes	4.43	13.09	0	55	2s
W	Water	0.97	2.87	0	-	-
TOTALS		33.82(*)	100%	-	65.68	2.48

Location Map

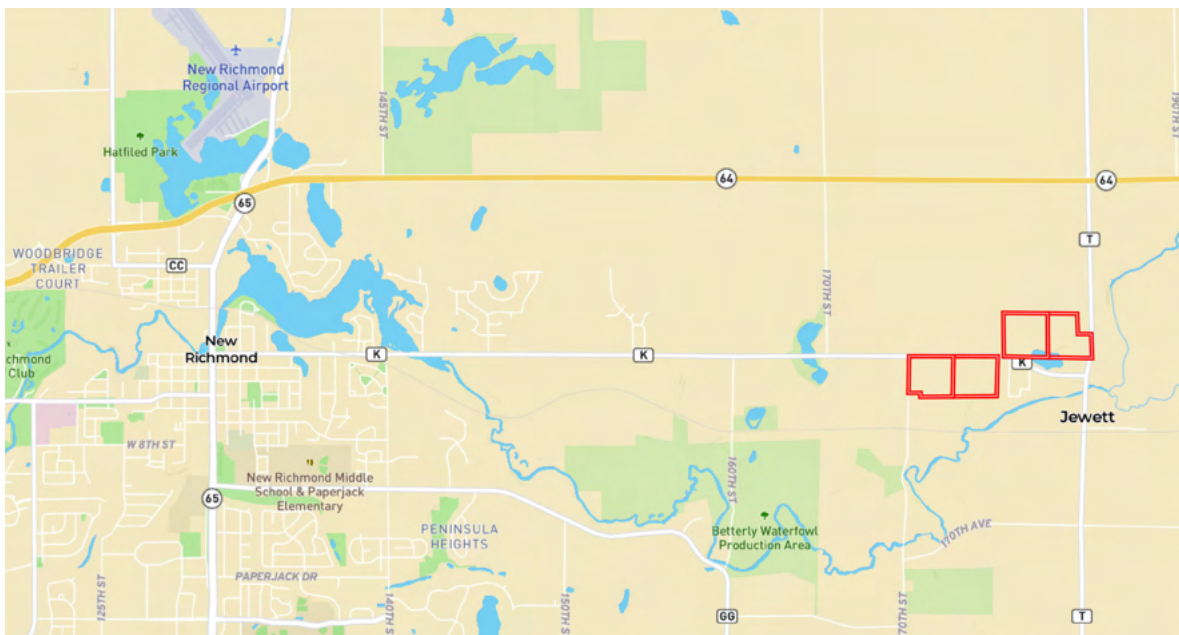

**Real Estate Sales • Farm and Ranch Management • Energy Management
Appraisals • Insurance • Consultations • Forestry Management • Hunting Lease Network • FNC Securities**