

FSA - 578 (09-13-16)

Farm Number: 6412

Operator Name and Address
 BENJAMIN MARTIN SMITH
 2051 COUNTY ROAD 6
 LYONS, NE 68038-5009

REPORT OF COMMODITIES

FARM SUMMARY

PROGRAM YEAR: 2025

DATE: 06/25/2025

PAGE: 2

Original: MLM
 Revision: MLM
 Cropland: 37.32
 Farmland: 37.32

NOTE: The following statement is made in accordance with the Privacy Act of 1974 (5 USC 552a - as amended). The authority for requesting the information identified on this form is 7 CFR Part 718, the Farm Security and Rural Investment Act of 2002 (Pub L. 107-171), and the Agricultural Act of 2014 (Pub. L. 113-79). The information will be used to collect producer certification of the report of acreage of crops/commodities and land use data which is needed in order to determine producer eligibility to participate in and receive benefits under FSA programs. The information collected on the form may be disclosed to other Federal, State, Local government agencies, Tribal agencies, and nongovernmental entities that have been authorized access to the information by statute or regulation and/or as described in applicable Routine Uses identified in the System of Records Notice for USDA/FSA-2, Farm Records File (Automated) and USDA/FSA-14, Applicant/Borrower. Providing the requested information is voluntary. However, failure to furnish the requested information may result in a denial of the producer's request to participate in and receive benefits under FSA programs. According to the Paperwork Reduction Act of 1995, an agency may not conduct or sponsor, and a person is not required to respond to, a collection of information unless it displays a valid OMB control number. The valid OMB control number for this information collection is 0560-0175. The time required to complete this information collection is estimated to average 30 minutes per response, including the time for reviewing instructions, searching existing data sources, gathering and maintaining the data needed, and completing and reviewing the collection of information. The provisions of criminal and civil fraud, privacy, and other statutes may be applicable to the information provided. RETURN THIS COMPLETED FORM TO YOUR COUNTY FSA OFFICE.

PP	Crop/ Commodity	Variety/ Type	Intended Use	Irrigation Practice	Reporting Unit	Share	Crop/ Commodity	Variety/ Type	Share	Crop/ Commodity	Variety/ Type	Share	Crop/ Commodity	Variety/ Type	Share
	BENJAMIN MARTIN SMITH														
	GRASS	SMO	LS	N	A	100.00	SOYBN	COM	100.00						

PP	Crop/ Commodity	Variety/ Type	Intended Use	Irrigation Practice	Reporting Unit	Reported Quantity	Determined Quantity	PP	Crop/ Commodity	Variety/ Type	Intended Use	Irrigation Practice	Reporting Unit	Reported Quantity	Determined Quantity
01	GRASS	SMO	LS	N	A	1.63		01	SOYBN	COM	GR	N	A	35.69	

CERTIFICATION: I certify to the best of my knowledge and belief that the acreage of crops/commodities and land uses listed herein are true and correct and that all required crops/commodities and land uses have been reported for the farm as applicable. I certify that for any crop for which NAP coverage has been obtained that the applicable crop, type, practice, and intended use is not planted if it is not included on the Report of Commodities for this crop year. The signing of this form gives FSA representatives authorization to enter and inspect crops/commodities and land uses on the above identified land. A signature date (the date the producer signs the FSA-578) will also be captured.

Producer's Signature (By)

Title/Relationship of Individual Signing in the Representative Capacity

Date

Benjamin

06/25/25

in accordance with Federal civil rights law and U.S. Department of Agriculture (USDA) civil rights regulations and policies, the USDA, its Agencies, offices, and employees, and institutions participating in or administering USDA programs are prohibited from discriminating based on race, color, national origin, religion, sex, gender identity (including gender expression), sexual orientation, disability, age, marital status, family/parental status, income derived from a public assistance program, political beliefs, or reprisal or retaliation for prior civil rights activity, in any program or activity conducted or funded by USDA (not all bases apply to all programs). Remedies and complaint filing deadlines vary by program or incident. Persons with disabilities who require alternative means of communication (e.g., Braille, large print, audiotope, American Sign Language, etc.) should contact the responsible Agency or USDA's TARGET Center at (202) 720-2600 (voice and TTY) or contact USDA through the Federal Relay Service at (800) 877-8339. Additionally, program information may be made available in languages other than English. To file a program discrimination complaint, complete the USDA Program Discrimination Complaint Form, AD-3027, found online at http://www.ascr.usda.gov/complaint_filing_cust.html and at any USDA office or write a letter addressed to USDA and provide in the letter all of the information requested in the form. To request a copy of the complaint form, call (866) 632-9992. Submit your completed form or letter to USDA by: (1) mail: U.S. Department of Agriculture Office of the Assistant Secretary for Civil Rights 1400 Independence Avenue, SW Washington, D.C. 20250-9410; (2) fax: (202) 690-7442; or (3) email: program.intake@usda.gov. USDA is an equal opportunity provider, employer, and lender.

FSA - 578 (09-13-16)

Farm Number: 6412

Operator Name and Address
BENJAMIN MARTIN SMITH
2051 COUNTY ROAD 6
LYONS, NE 68038-5009

DATE: 06/25/2025
PAGE: 1

Original: MLM
Revision: MLM
Cropland: 37.32
Farmland: 37.32

REPORT OF COMMODITIES

FARM AND TRACT DETAIL LISTING

Tract Number	CLU/Field	Crop/Commodity	Var/Type	Int Use	Irr. Pr.	Org Stat	Nat. Sod	C/C Stat	Rpt Unit	Rpt Qty	Det Qty	Crop Land	Field ID	Plant Count	Planting Date	Planting Period	End Date
307	1A	SOYBN	COM	GR	N	C	N	I	A	35.69		Yes			05/30/2025	01	
Producer OP - BENJAMIN MARTIN SMITH																	
Share 100.00 FSA Physical Location Thurston, Nebraska															NAP Unit 3408	Signature Date 06/25/2025	
	1B	GRASS	SMO	LS	N	C	N	I	A	1.63		Yes			05/01/1950	01	2040
Producer OP - BENJAMIN MARTIN SMITH																	
Share 100.00 FSA Physical Location Thurston, Nebraska															NAP Unit 3408	Signature Date 06/25/2025	
Tract 307 Summary																	
PE Cr/Ce	Var/Type	Int Use	Irr Pr	Rpt Unit	Rpt Qty	PE Cr/Ce	Var/Type	Int Use	Irr Pr	Rpt Unit	Rpt Qty	PE Cr/Ce	Var/Type	Int Use	Irr Pr	Rpt Unit	Rpt Qty
01 SOYBN	COM	GR	N	A	35.69	01 GRASS	SMO	LS	N	A	1.63						
Photo Number/Legal Description: SW SE 12-24-8																	
Cropland: 37.32										Reported on Cropland: 37.32		Difference: 0.00			Reported on Non-Cropland: 0.00		



United States
Department of
Agriculture

Thurston County, Nebraska

Farm 6412

Tract 307

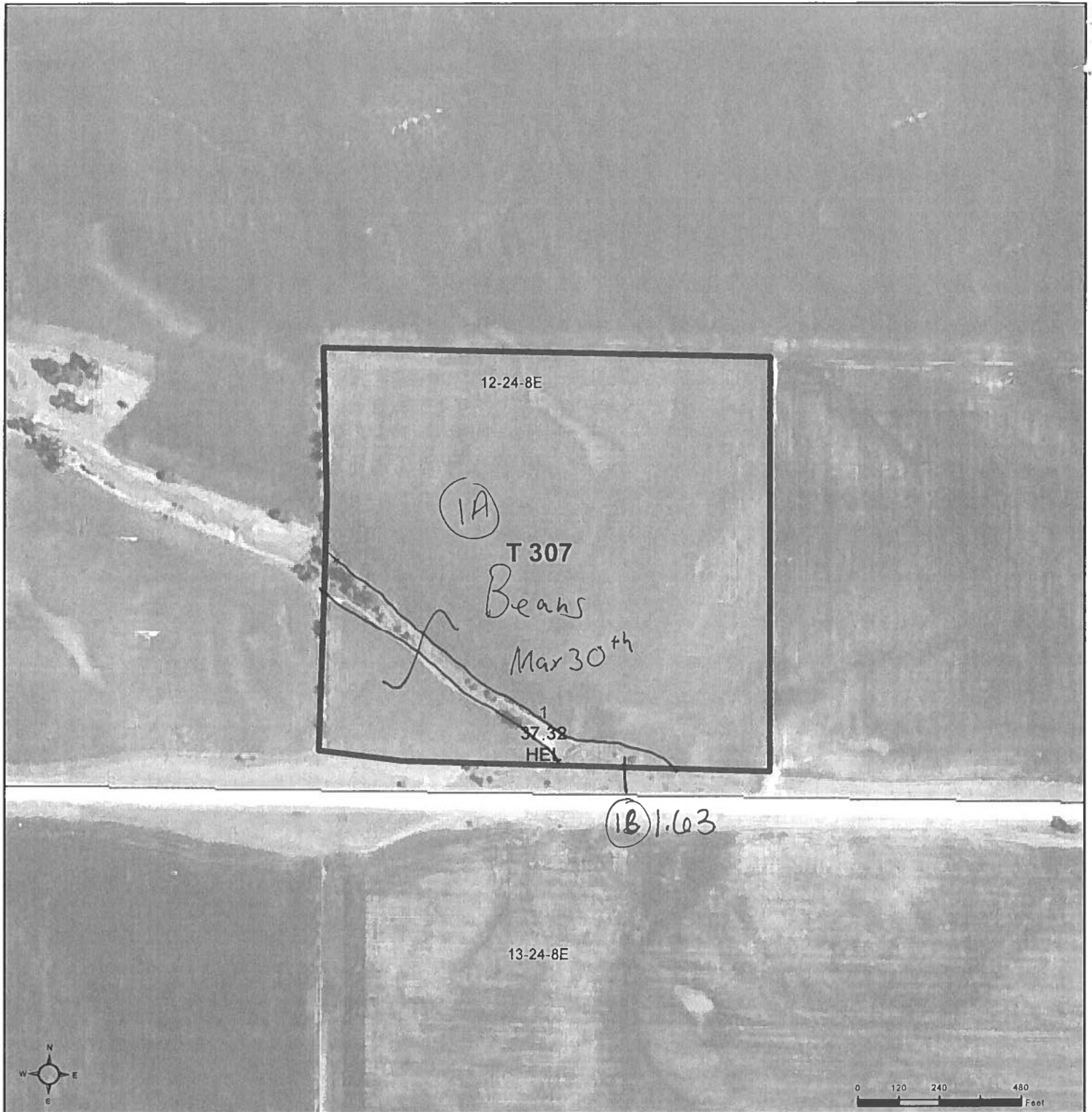

Common Land Unit ☐ PLSS

☐ Cropland
☐ Tract Boundary

Wetland Determination Identifiers

- Restricted Use
- ▽ Limited Restrictions
- Exempt from Wetland Provisions

2024 EAWS Production Ortho Imagery

Alternate year NAIP imagery may be displayed for tracts physically located in other states, along state borders, or years of partial imagery acquisition.

Tract Cropland Total: 37.32 acres

2025 Program Year

Map Created April 08, 2025

Entire Tract is
IRR/NI Grain/Forage
Shares (Name and %)

United States Department of Agriculture (USDA) Farm Service Agency (FSA) maps are for FSA Program administration only. This map does not represent a legal survey or reflect actual ownership; rather it depicts the information provided directly from the producer and/or National Agricultural Imagery Program (NAIP) imagery. The producer accepts the data 'as is' and assumes all risks associated with its use. USDA-FSA assumes no responsibility for actual or consequential damage incurred as a result of any user's reliance on this data outside FSA Programs. Wetland identifiers do not represent the size, shape, or specific determination of the area. Refer to your original determination (CPA-026 and attached maps) for exact boundaries and determinations or contact USDA Natural Resources Conservation Service (NRCS).