

Soils Map

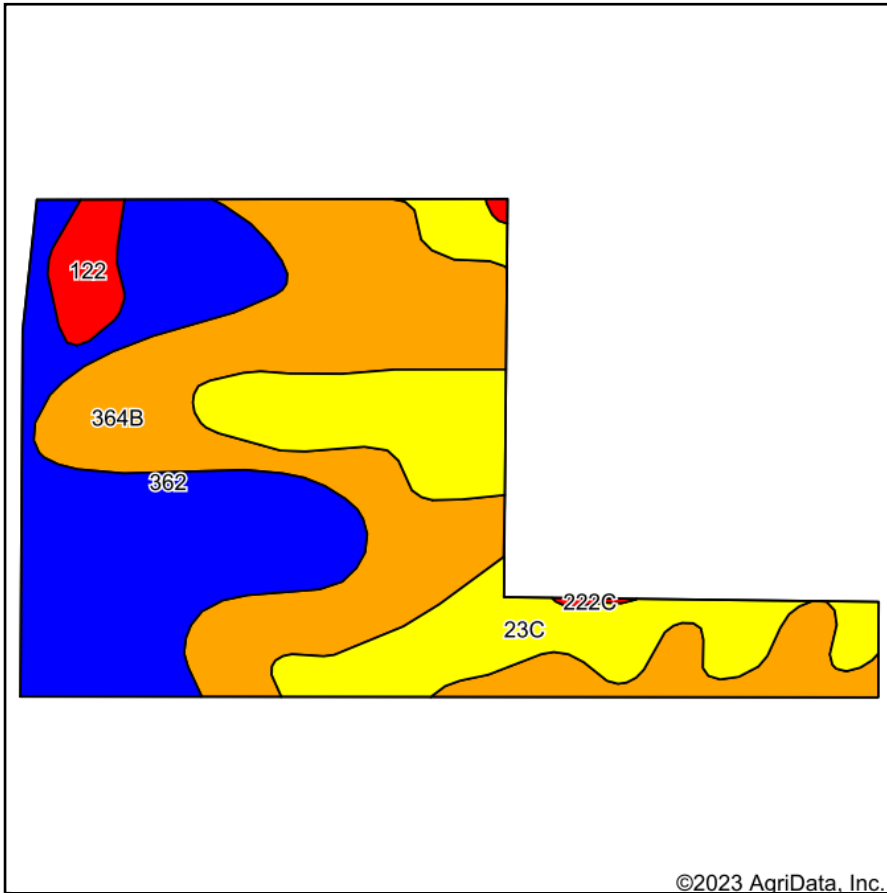

Soils data provided by USDA and NRCS.

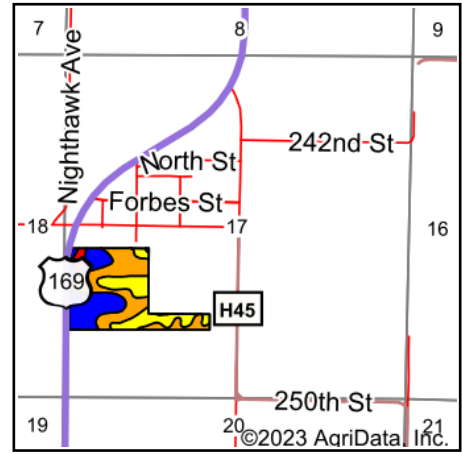





State: **Iowa**
 County: **Union**
 Location: **17-71N-29W**
 Township: **Sand Creek**
 Acres: **40.01**
 Date: **11/28/2023**

Maps Provided By:

 CUSTOMIZED ONLINE MAPPING
 © AgriData, Inc. 2023 www.AgriDataInc.com



Area Symbol: IA175, Soil Area Version: 26

Code	Soil Description	Acres	Percent of field	CSR2 Legend	CSR2**
364B	Grundy silty clay loam, 2 to 5 percent slopes	16.49	41.2%		72
362	Haig silty clay loam, 0 to 2 percent slopes	12.34	30.8%		83
23C	Arispe silty clay loam, 5 to 9 percent slopes	9.84	24.6%		66
122	Sperry silt loam, 0 to 2 percent slopes	1.22	3.0%		39
222C	Clarinda silty clay loam, 5 to 9 percent slopes	0.12	0.3%		31
Weighted Average					72.8

**IA has updated the CSR values for each county to CSR2.
 Soils data provided by USDA and NRCS.