

Boundary



Boundary



Boundary



| Boundary 154.39 ac

SOIL CODE	SOIL DESCRIPTION	ACRES	%	CPI	NCCPI	CAP
7666	Mayberry silty clay loam, 3 to 6 percent slopes, eroded	43.15	27.95	0	48	3e
3831	Crete silty clay loam, 3 to 7 percent slopes, eroded	30.4	19.69	0	53	3e
7750	Nodaway silt loam, occasionally flooded	28.49	18.46	0	94	2w
7228	Burchard clay loam, 6 to 11 percent slopes, eroded	11.56	7.49	0	48	3e
3825	Crete silt loam, 1 to 3 percent slopes	10.99	7.12	0	62	2e
7417	Morrill clay loam, 11 to 30 percent slopes	10.46	6.78	0	42	6e
7432	Morrill soils, 6 to 11 percent slopes, severely eroded	9.69	6.28	0	59	4e
7217	Burchard clay loam, 11 to 30 percent slopes	6.15	3.98	0	39	6e
7226	Burchard clay loam, 2 to 6 percent slopes	3.5	2.27	0	55	3e
TOTALS		154.39(*)	100%	-	58.57	3.13

(*) Total acres may differ in the second decimal compared to the sum of each acreage soil. This is due to a round error because we only show the acres of each soil with two decimal.



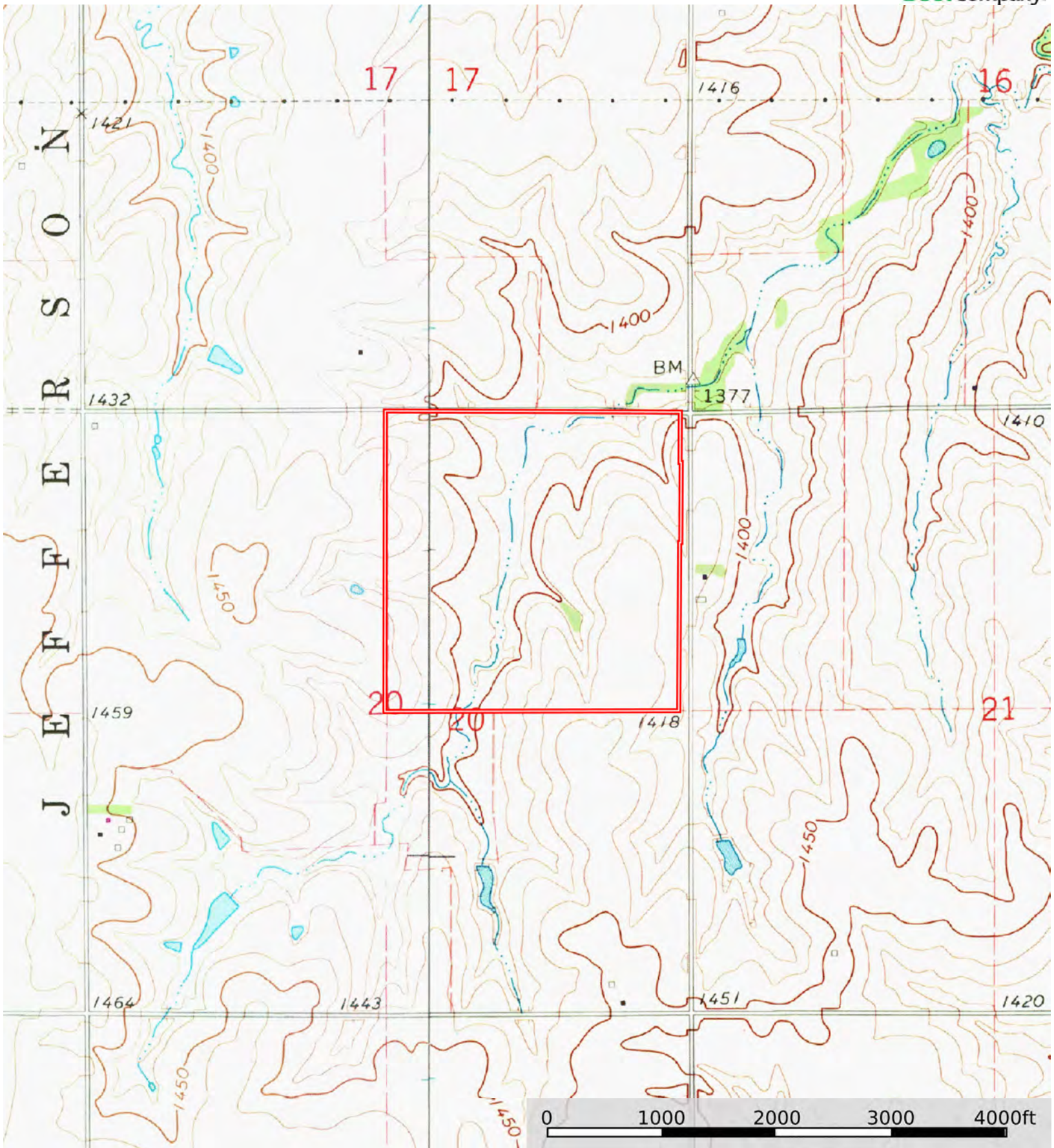

Boundary