

 Boundary

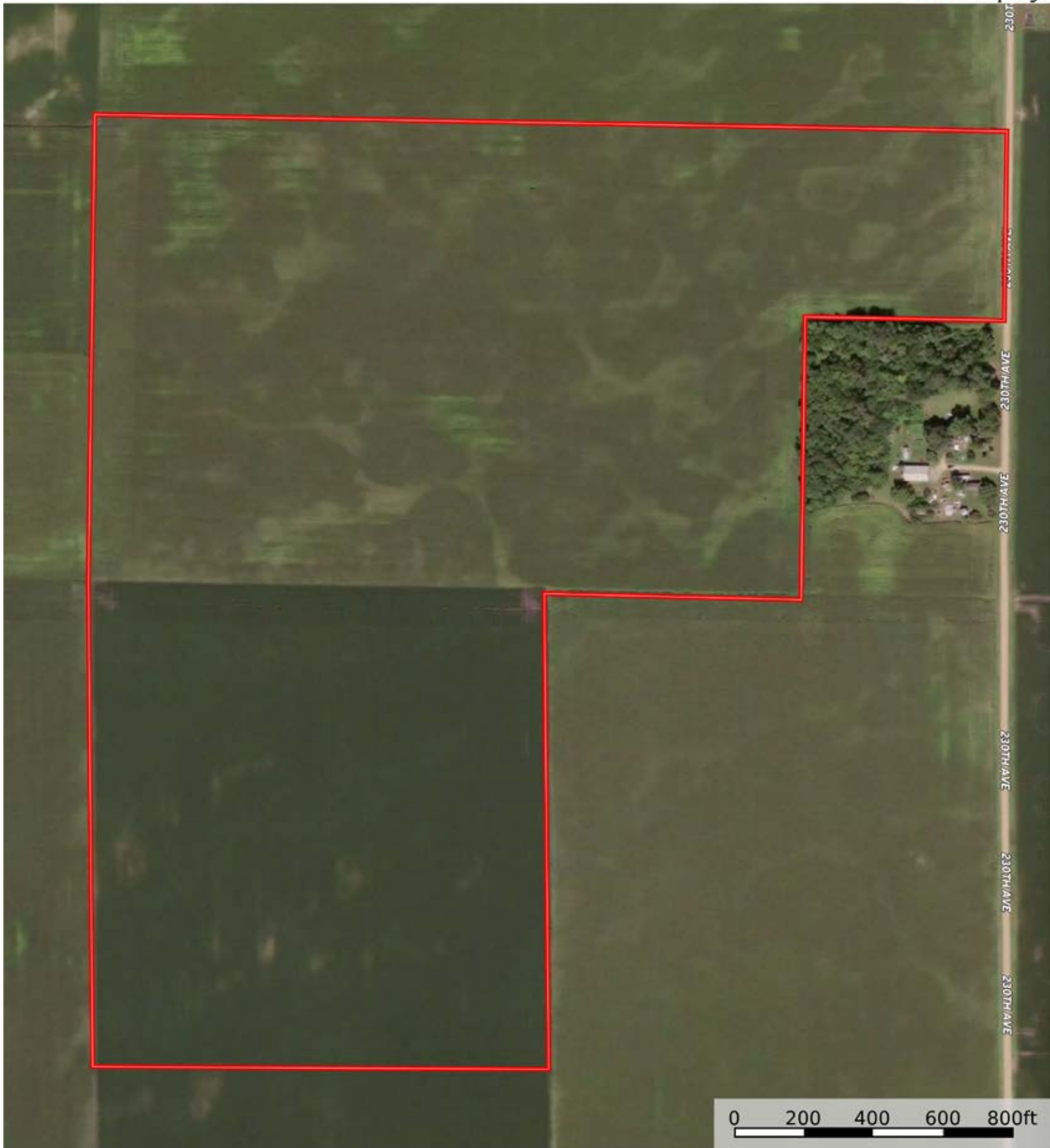

 Boundary

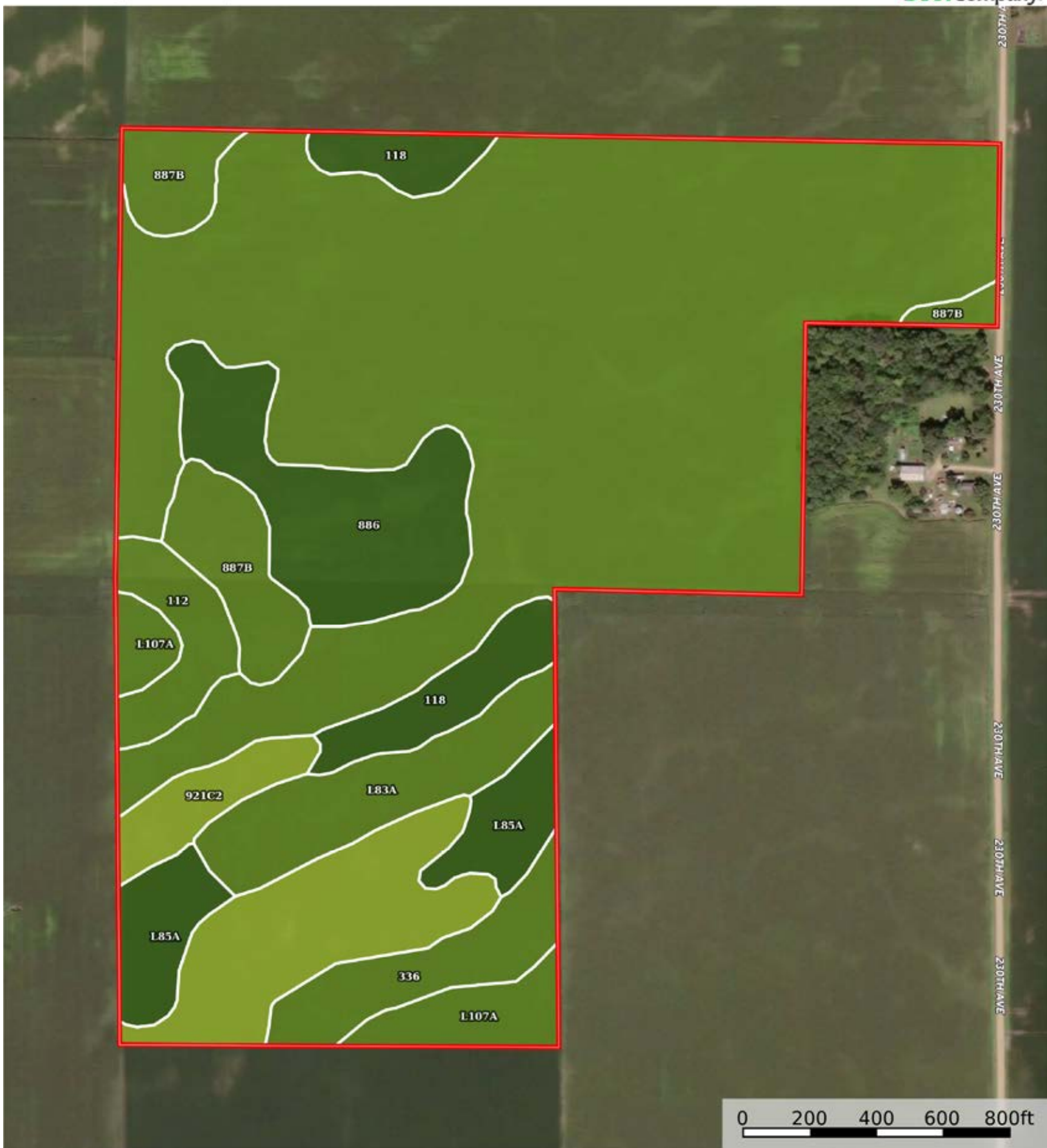

 Boundary

Boundary 112.91 ac

SOIL CODE	SOIL DESCRIPTION	ACRES	%	CPI	NCCPI	CAP
L107A	Canisteo-Glencoe complex, 0 to 2 percent slopes	66.14	58.58	91	80	2w
921C2	Clarion-Storden complex, 6 to 10 percent slopes, moderately eroded	10.3	9.12	87	68	3e
886	Nicollet-Crippin complex	8.52	7.55	100	83	1
887B	Clarion-Swanlake complex, 2 to 6 percent slopes	5.87	5.2	92	82	2e
L83A	Webster clay loam, 0 to 2 percent slopes	5.67	5.02	93	83	2w
L85A	Nicollet clay loam, 1 to 3 percent slopes	4.78	4.23	99	81	1
118	Crippin loam, 1 to 3 percent slopes	4.67	4.14	100	87	1
336	Delft clay loam, 0 to 2 percent slopes	4.05	3.59	94	79	2w
112	Harps clay loam, 0 to 2 percent slopes	2.91	2.58	90	82	2w
TOTALS		112.91(*)	100%	92.26	79.73	1.93

(*) Total acres may differ in the second decimal compared to the sum of each acreage soil. This is due to a round error because we only show the acres of each soil with two decimal.



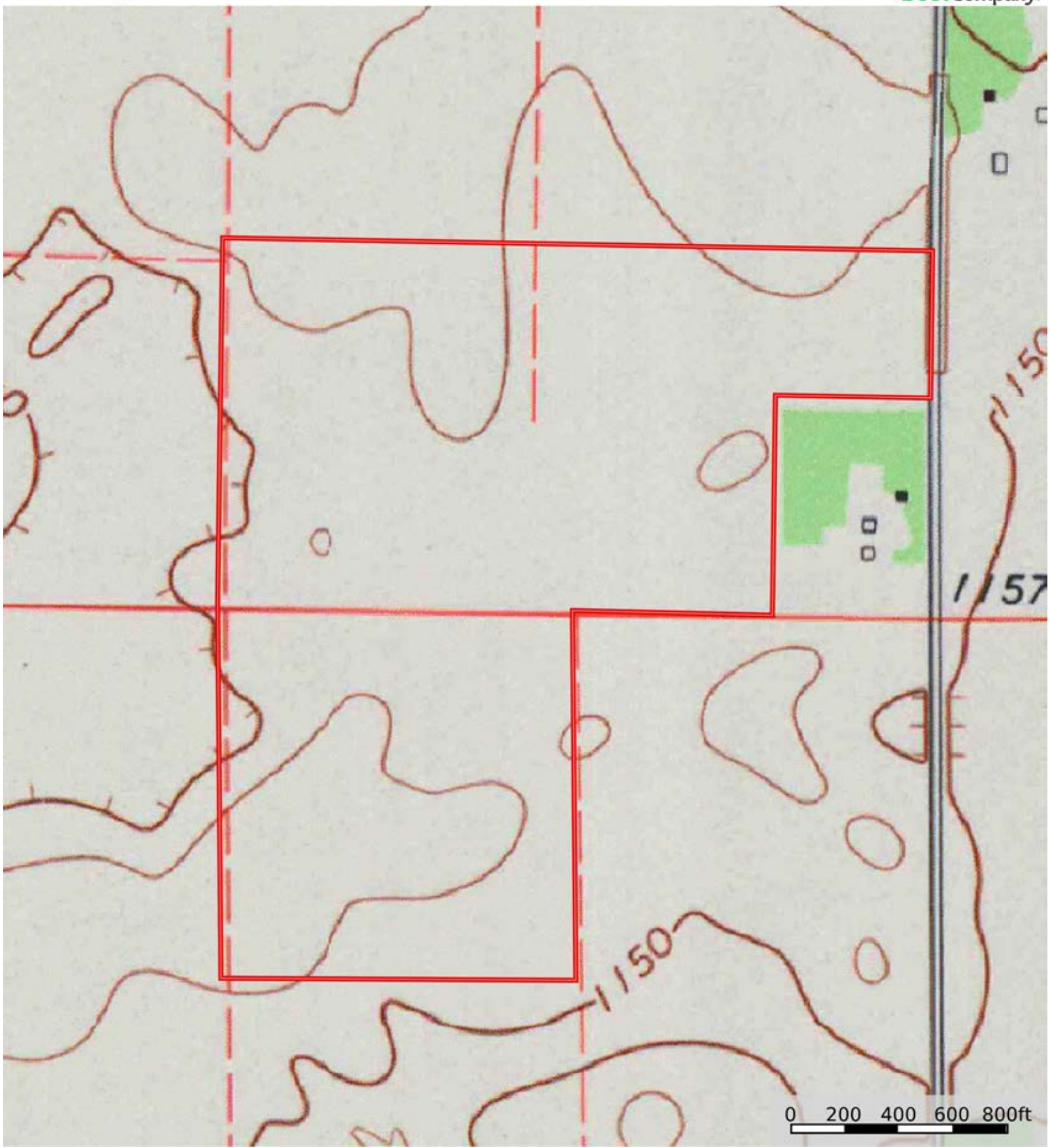

 Boundary