

SOUTH DAKOTA
 OGLALA LAKOTA
 Form: FSA-156EZ



FARM : 2042
 Prepared : 6/14/23 11:28 AM CST
 Crop Year : 2023

See Page 2 for non-discriminatory Statements

Abbreviated 156 Farm Record

Operator Name : MCDERMOTT MARSHALL FARMS INC
 CRP Contract Number(s) : None
 Recon ID : None
 Transferred From : None
 ARCPLC G/IF Eligibility : Eligible

Farm Land Data

Farmland	Cropland	DCP Cropland	WBP	EWP	WRP	GRP	Sugarcane	Farm Status	Number Of Tracts
160.57	160.57	160.57	0.00	0.00	0.00	0.00	0.0	Active	1
State Conservation	Other Conservation	Effective DCP Cropland	Double Cropped		CRP	MPL	DCP Ag.Rel. Activity	SOD	
0.00	0.00	160.57	0.00		0.00	0.00	0.00	0.00	

Crop Election Choice

ARC Individual	ARC County	Price Loss Coverage
None	None	WHEAT, OATS, SORGH

DCP Crop Data

Crop Name	Base Acres	CCC-505 CRP Reduction Acres	PLC Yield	HIP
Wheat	74.60	0.00	30	
Oats	16.00	0.00	34	
Grain Sorghum	3.20	0.00	22	
TOTAL	93.80	0.00		

NOTES

Tract Number : 2505
 Description : SW4 27 T37R41
 FSA Physical Location : SOUTH DAKOTA/OGLALA LAKOTA
 ANSI Physical Location : SOUTH DAKOTA/OGLALA LAKOTA
 BIA Unit Range Number :
 HEL Status : HEL field on tract.Conservation system being actively applied
 Wetland Status : Wetland determinations not complete
 WL Violations : None
 Owners : MCDERMOTT MARSHALL FARMS INC
 Other Producers : None
 Recon ID : None

Tract Land Data

Farm Land	Cropland	DCP Cropland	WBP	EWP	WRP	GRP	Sugarcane
160.57	160.57	160.57	0.00	0.00	0.00	0.00	0.0

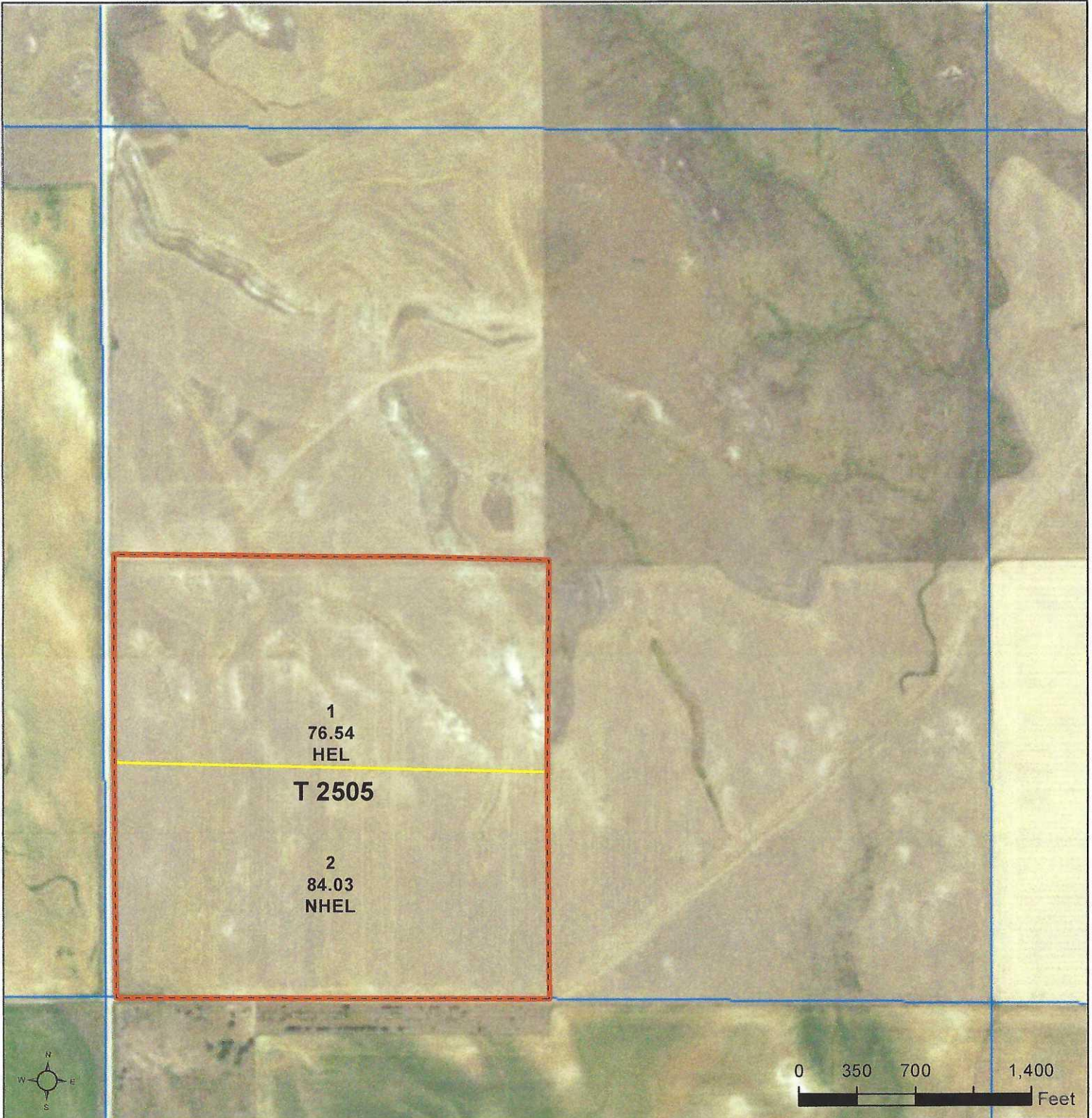

Common Land Unit PLSS

- Cropland
- Tract Boundary

Wetland Determination Identifiers

- Restricted Use
- ▼ Limited Restrictions
- Exempt from Conservation Compliance Provisions

Unless otherwise noted, crops listed below are:
 Non-irrigated
 Intended for Grain Producer initial _____
 Corn = Yellow Date _____
 Soybeans = Common
 Wheat - HRS or HRW
 Sunflowers = Oil or Non-oil

2023 Program Year

Map Created September 30, 2022

Farm 2042

27 -37N -41W

United States Department of Agriculture (USDA) Farm Service Agency (FSA) maps are for FSA Program administration only. This map does not represent a legal survey or reflect actual ownership; rather it depicts the information provided directly from the producer and/or National Agricultural Imagery Program (NAIP) imagery. The producer accepts the data 'as is' and assumes all risks associated with its use. USDA-FSA assumes no responsibility for actual or consequential damage incurred as a result of any user's reliance on this data outside FSA Programs. Wetland identifiers do not represent the size, shape, or specific determination of the area. Refer to your original determination (CPA-026 and attached maps) for exact boundaries and determinations or contact USDA Natural Resources Conservation Service (NRCS).