

 Boundary

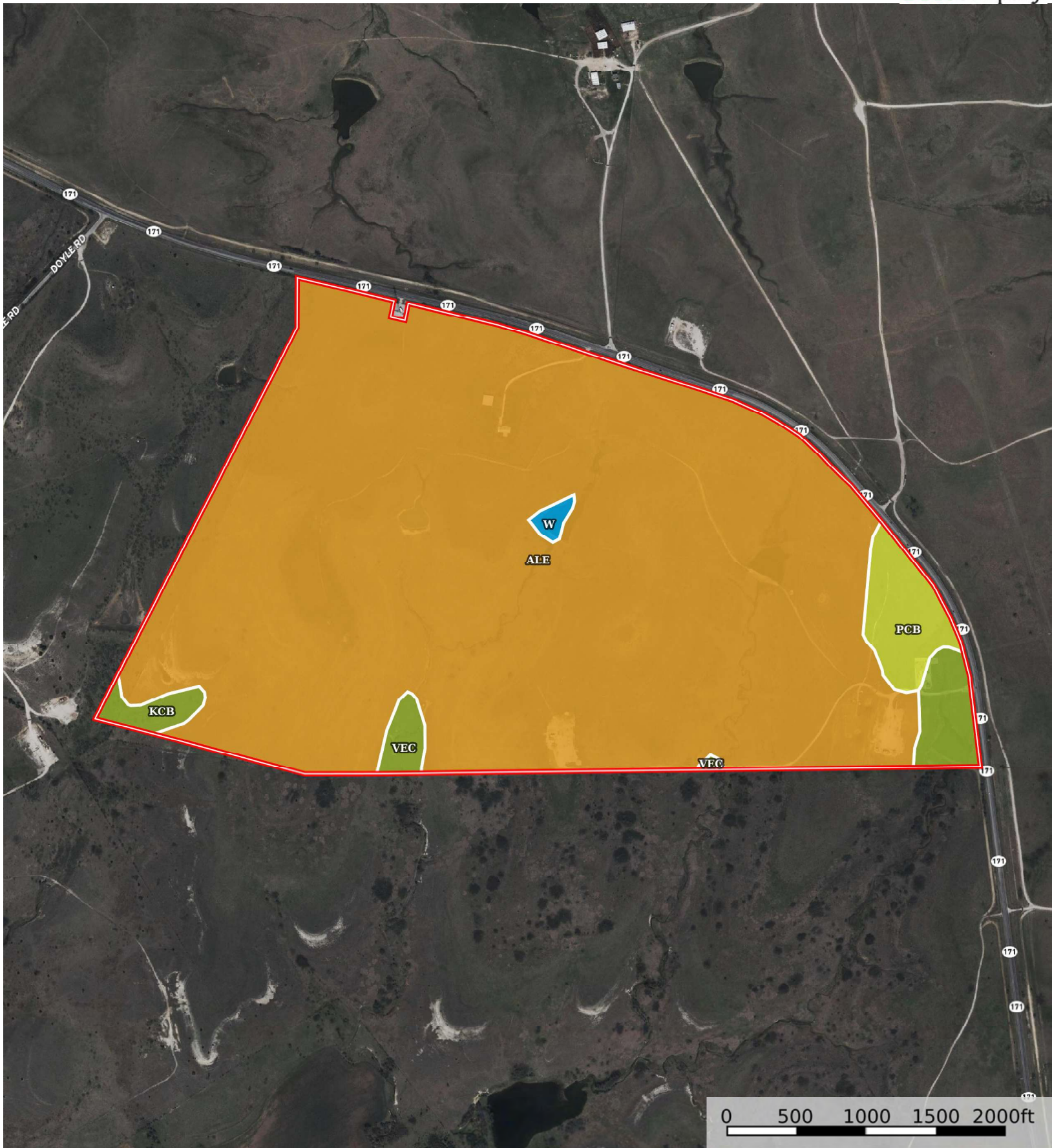

 Boundary



 Boundary

Boundary 356.84 ac

SOIL CODE	SOIL DESCRIPTION	ACRES	%	CPI	NCCPI	CAP
ALE	Aledo-Bolar association, 1 to 8 percent slopes	329.63	92.37	0	23	6e
PcB	Purves clay, 1 to 3 percent slopes	11.28	3.16	0	20	4s
VeC	Venus loam, 3 to 5 percent slopes	10.92	3.06	0	62	3e
KcB	Krum clay, 1 to 3 percent slopes	3.73	1.05	0	48	3e
W	Water	1.28	0.36	0	-	8
TOTALS		356.84(*)	100%	-	24.28	5.82

(*) Total acres may differ in the second decimal compared to the sum of each acreage soil. This is due to a round error because we only show the acres of each soil with two decimal.



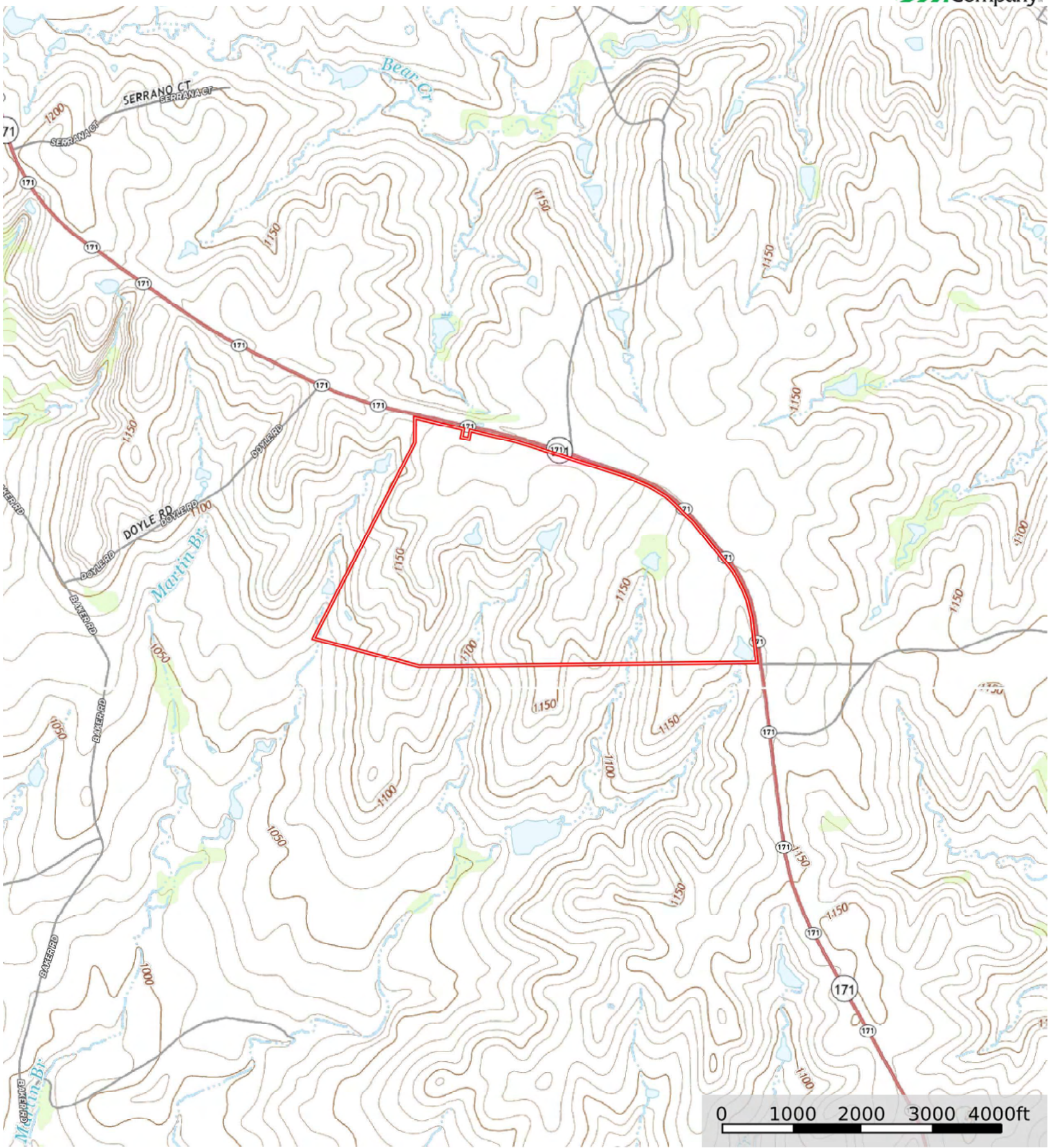

 Boundary