

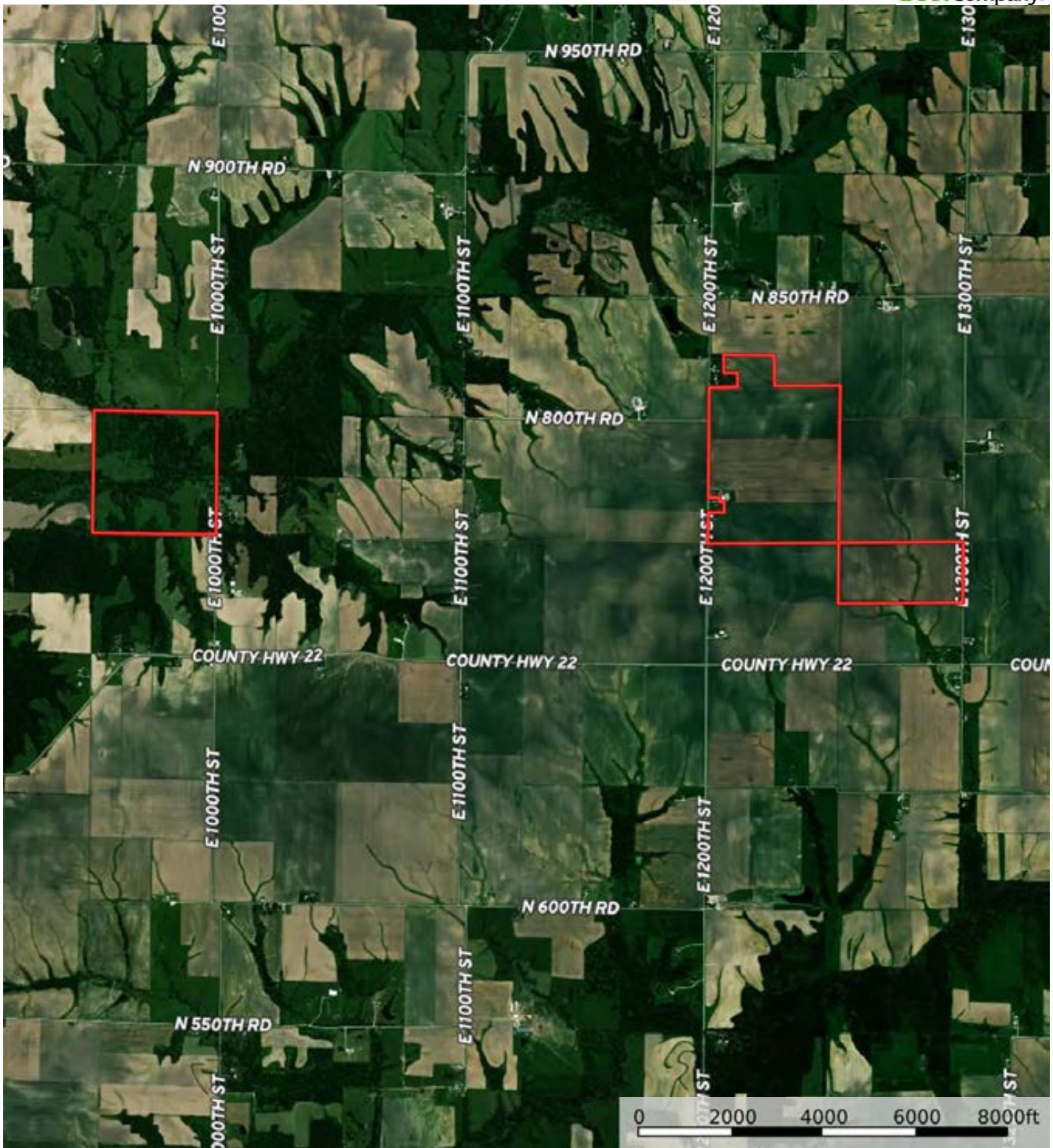

 Boundary



 Boundary

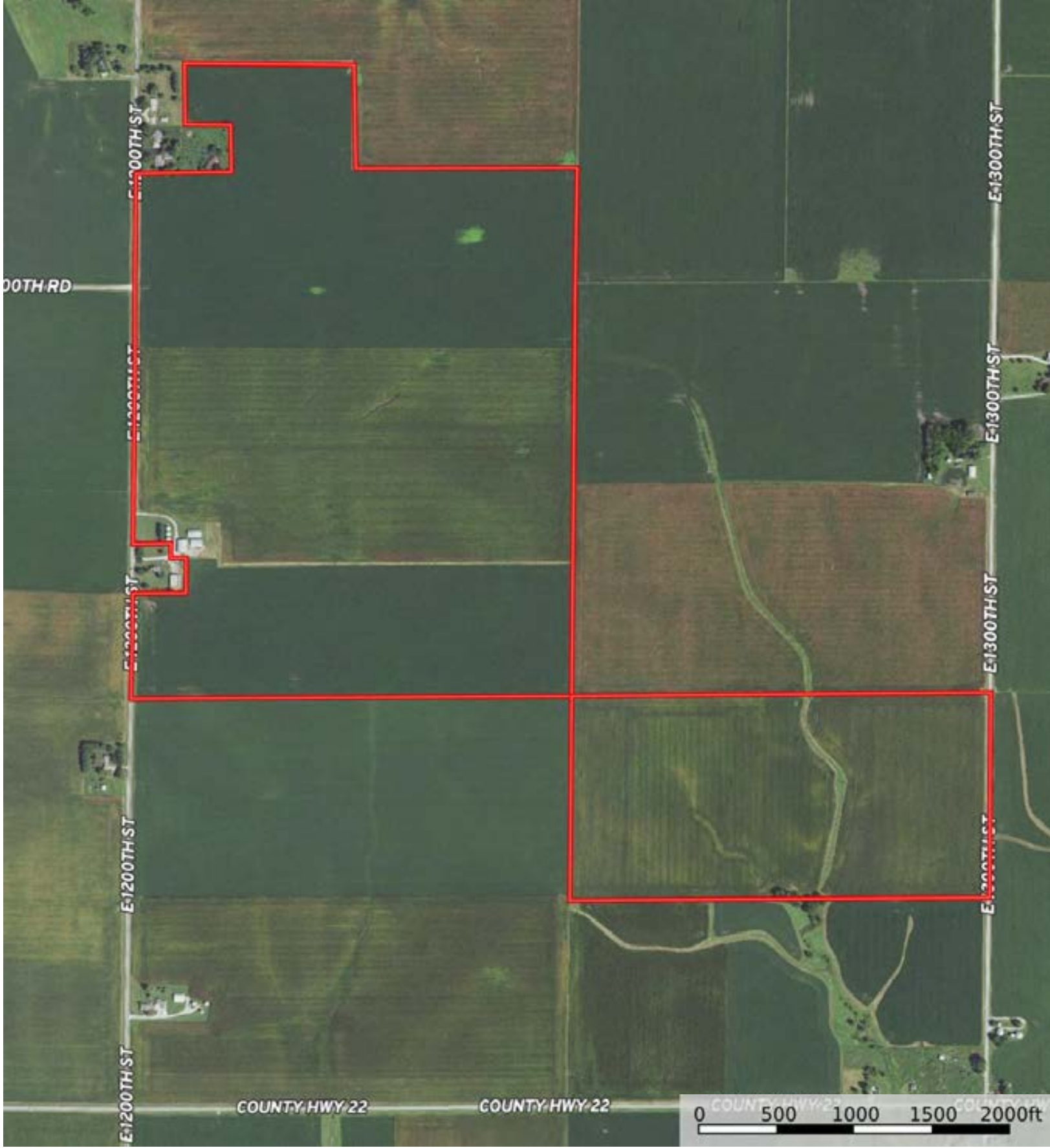

 Boundary

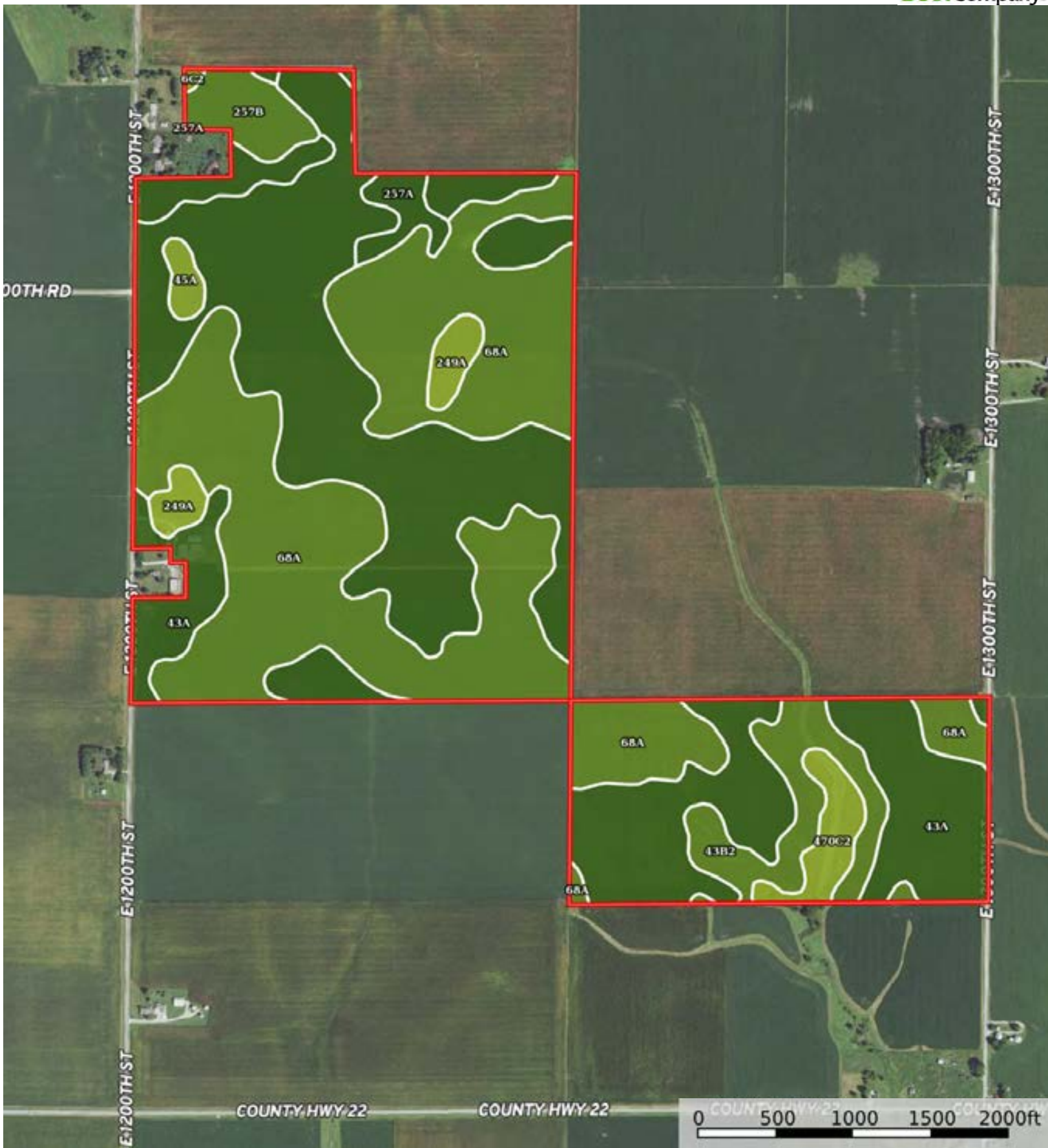

 Boundary

 All Polygons 317.83 ac

SOIL CODE	SOIL DESCRIPTION	ACRES	%	PI	NCCPI	CAP
43A	Ipava silt loam, 0 to 2 percent slopes	146.87	46.21	142	92	1
68A	Sable silty clay loam, 0 to 2 percent slopes	122.29	38.48	143	83	2w
43B2	Ipava silt loam, 2 to 5 percent slopes, eroded	15.97	5.02	133	79	2e
257A	Clarksdale silt loam, 0 to 2 percent slopes	10.41	3.28	128	94	1
257B	Clarksdale silt loam, 2 to 5 percent slopes	7.5	2.36	125	93	2e
470C2	Keller silt loam, 5 to 10 percent slopes, eroded	6.43	2.02	103	86	3e
249A	Edinburg silty clay loam, 0 to 2 percent slopes	5.82	1.83	127	63	3w
45A	Denny silt loam, 0 to 2 percent slopes	2.21	0.7	118	68	3w
6C2	Fishhook silt loam, 5 to 10 percent slopes, eroded	0.33	0.1	87	60	3e
TOTALS		317.83(*)	100%	139.79	87.12	1.55

(\*) Total acres may differ in the second decimal compared to the sum of each acreage soil. This is due to a round error because we only show the acres of each soil with two decimal.

 Boundary 235.5 ac

SOIL CODE	SOIL DESCRIPTION	ACRES	%	PI	NCCPI	CAP
68A	Sable silty clay loam, 0 to 2 percent slopes	107.15	45.5	143	83	2w
43A	Ipava silt loam, 0 to 2 percent slopes	102.08	43.34	142	92	1
257A	Clarksdale silt loam, 0 to 2 percent slopes	10.41	4.42	128	94	1
257B	Clarksdale silt loam, 2 to 5 percent slopes	7.5	3.18	125	93	2e
249A	Edinburg silty clay loam, 0 to 2 percent slopes	5.82	2.47	127	63	3w
45A	Denny silt loam, 0 to 2 percent slopes	2.21	0.94	118	68	3w
6C2	Fishhook silt loam, 5 to 10 percent slopes, eroded	0.33	0.14	87	60	3e
TOTALS		235.5(*)	100%	140.62	87.03	1.56

(\*) Total acres may differ in the second decimal compared to the sum of each acreage soil. This is due to a round error because we only show the acres of each soil with two decimal.

 Boundary 82.33 ac

SOIL CODE	SOIL DESCRIPTION	ACRES	%	PI	NCCPI	CAP
43A	Ipava silt loam, 0 to 2 percent slopes	44.79	54.42	142	92	1
43B2	Ipava silt loam, 2 to 5 percent slopes, eroded	15.97	19.4	133	79	2e
68A	Sable silty clay loam, 0 to 2 percent slopes	15.14	18.39	143	83	2w
470C2	Keller silt loam, 5 to 10 percent slopes, eroded	6.43	7.81	103	86	3e

TOTALS		82.33(*)	100%	137.43	87.38	1.53
--------	--	----------	------	--------	-------	------

(\*) Total acres may differ in the second decimal compared to the sum of each acreage soil. This is due to a round error because we only show the acres of each soil with two decimal.





 Boundary

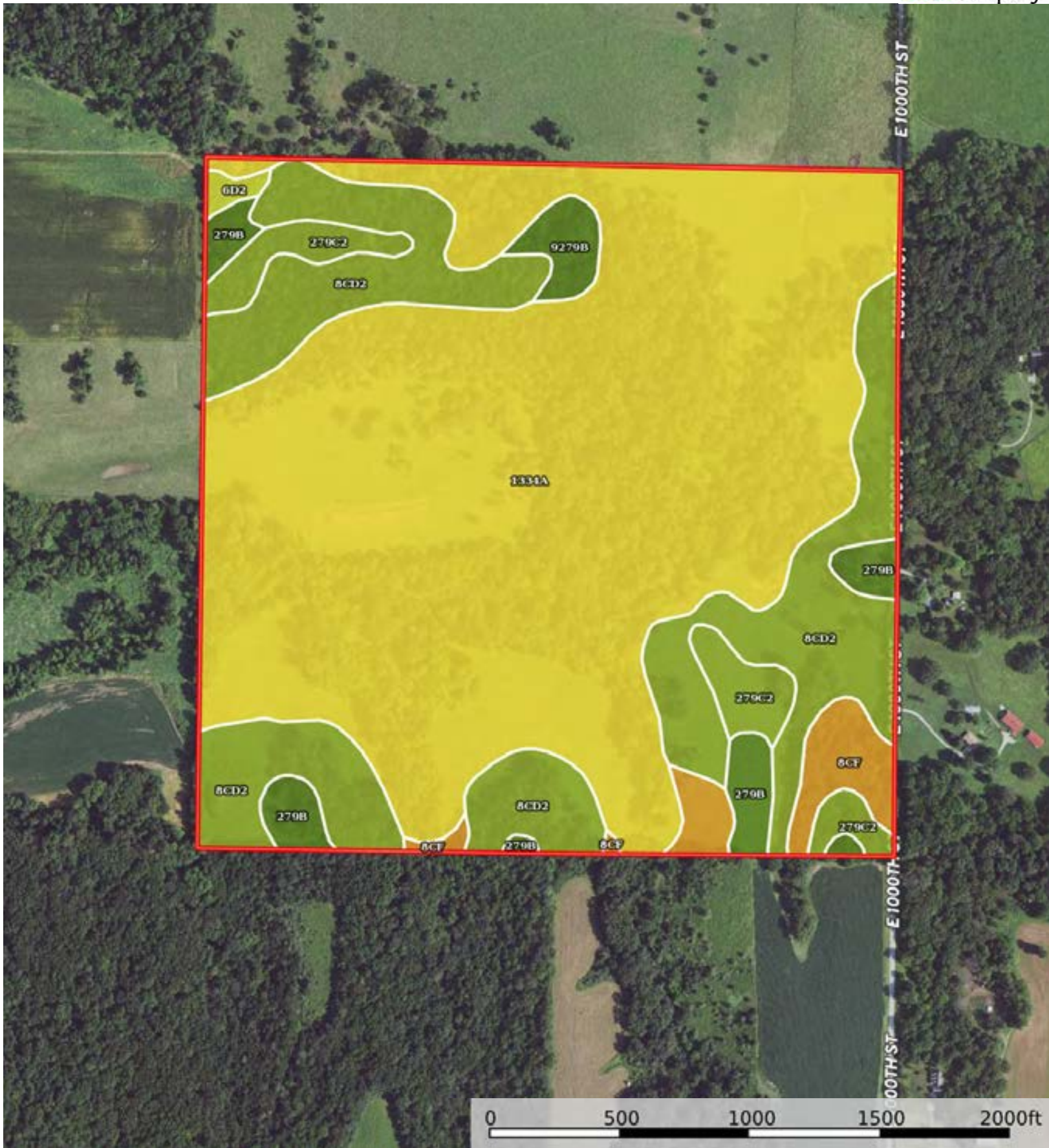

 Boundary





Boundary 163.16 ac

SOIL CODE	SOIL DESCRIPTION	ACRES	%	PI	NCCPI	CAP
1334A	Birds silt loam, undrained, 0 to 2 percent slopes, frequently flooded	107.6	65.95	117	24	5w
8cD2	Hickory silt loam, cool mesic, 10 to 18 percent slopes, eroded	36.28	22.24	80	75	3e
279C2	Rozetta silt loam, 5 to 10 percent slopes, eroded	6.02	3.69	112	85	3e
279B	Rozetta silt loam, 2 to 5 percent slopes	5.49	3.37	118	89	2e
8cF	Hickory silt loam, cool mesic, 18 to 35 percent slopes	5.09	3.12	66	21	6e
9279B	Rozetta silt loam, terrace, 2 to 5 percent slopes	2.06	1.26	119	89	2e
6D2	Fishhook silt loam, 10 to 18 percent slopes, eroded	0.62	0.38	80	49	4e
TOTALS		163.16(*)	100%	106.92	40.6	4.37

(\*) Total acres may differ in the second decimal compared to the sum of each acreage soil. This is due to a round error because we only show the acres of each soil with two decimal.

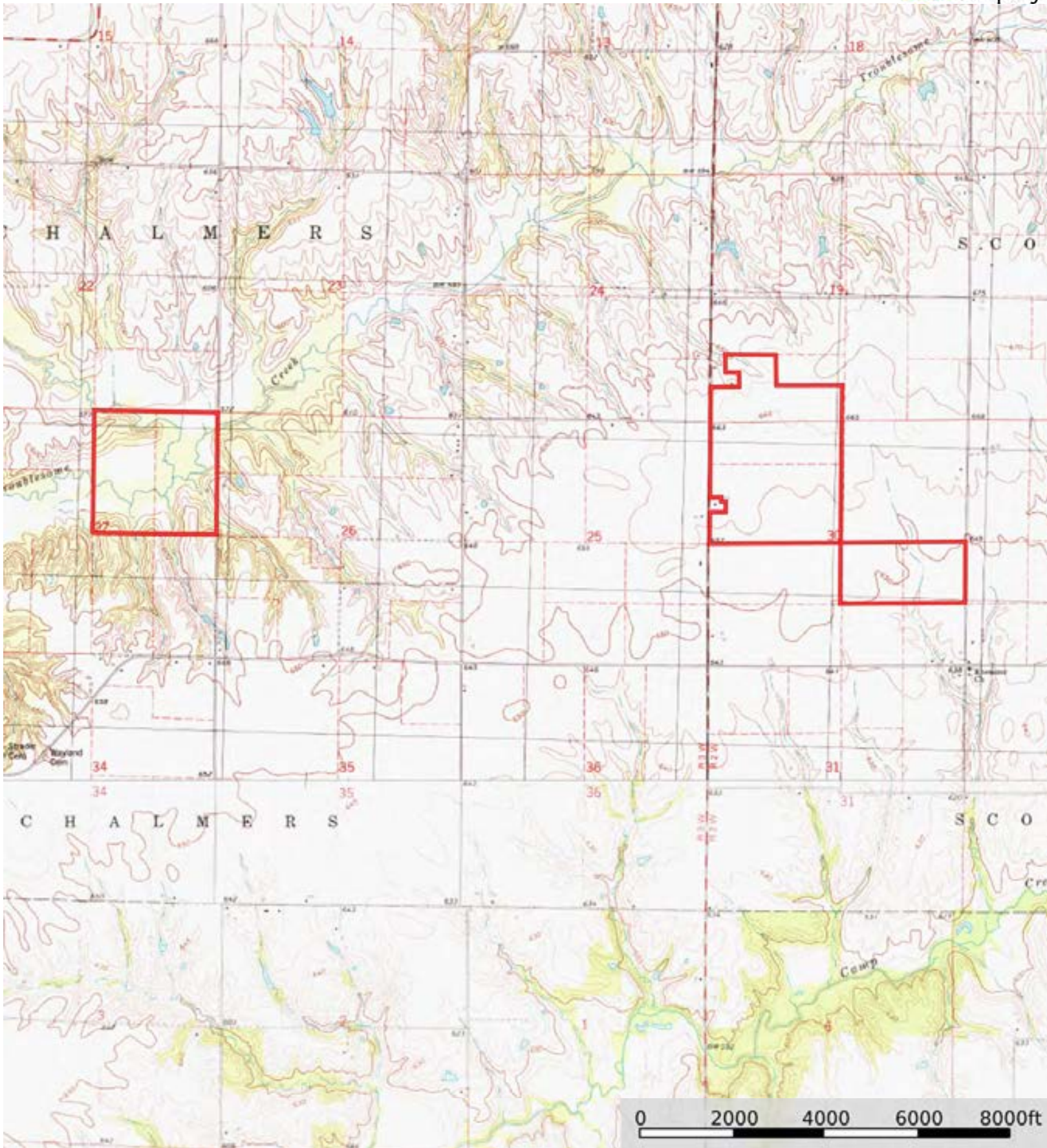



 Boundary