

# Soils Map

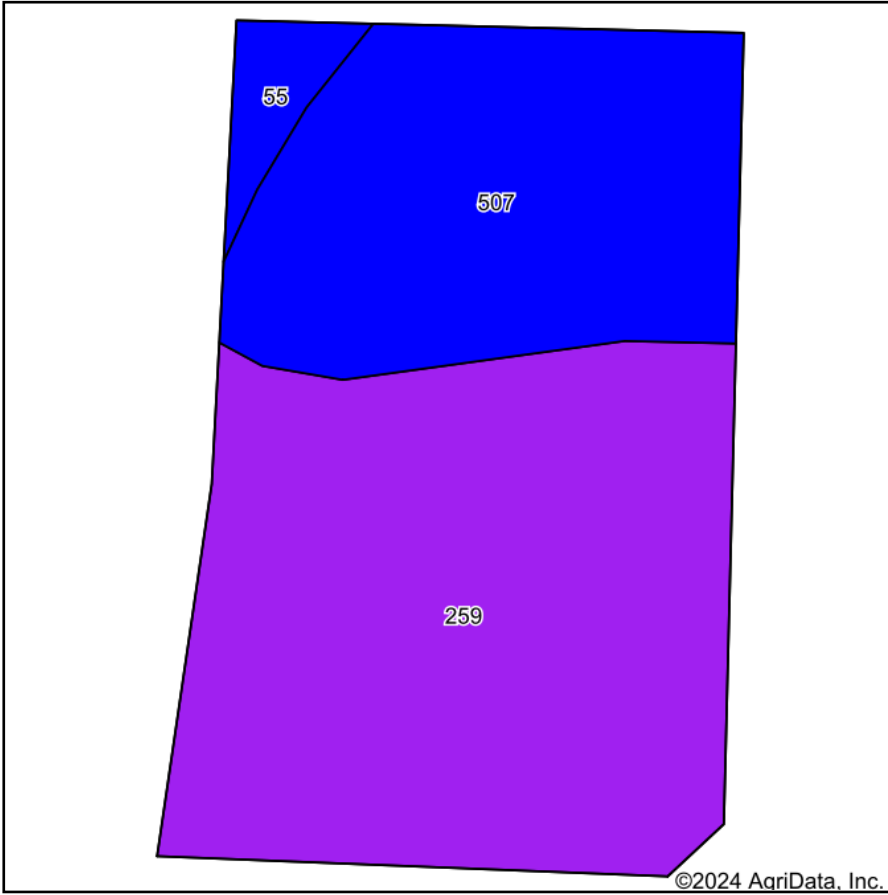

Soils data provided by USDA and NRCS.

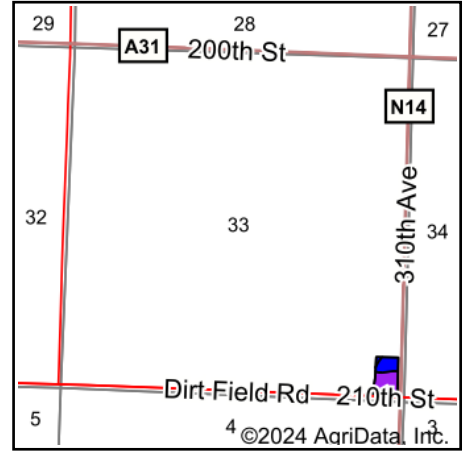

State: **Iowa**  
 County: **Dickinson**  
 Location: **33-99N-35W**  
 Township: **Richland**  
 Acres: **4.61**  
 Date: **6/1/2024**



Area Symbol: IA059, Soil Area Version: 33

Code	Soil Description	Acres	Percent of field	CSR2 Legend	Non-Irr Class *c	CSR2**	CSR	*n NCCPI Soybeans	
259	Biscay clay loam, 0 to 2 percent slopes	2.84	61.6%		Ilw	52	41	66	
507	Canisteo clay loam, 0 to 2 percent slopes	1.62	35.1%		Ilw	84	71	81	
55	Nicollet clay loam, 1 to 3 percent slopes	0.15	3.3%		lw	89	73	81	
<b>Weighted Average</b>						<b>1.97</b>	<b>64.4</b>	<b>52.6</b>	<b>*n 71.8</b>

\*\*IA has updated the CSR values for each county to CSR2.

\*n: The aggregation method is "Weighted Average using all components"

\*c: Using Capabilities Class Dominant Condition Aggregation Method