

# Soils Map

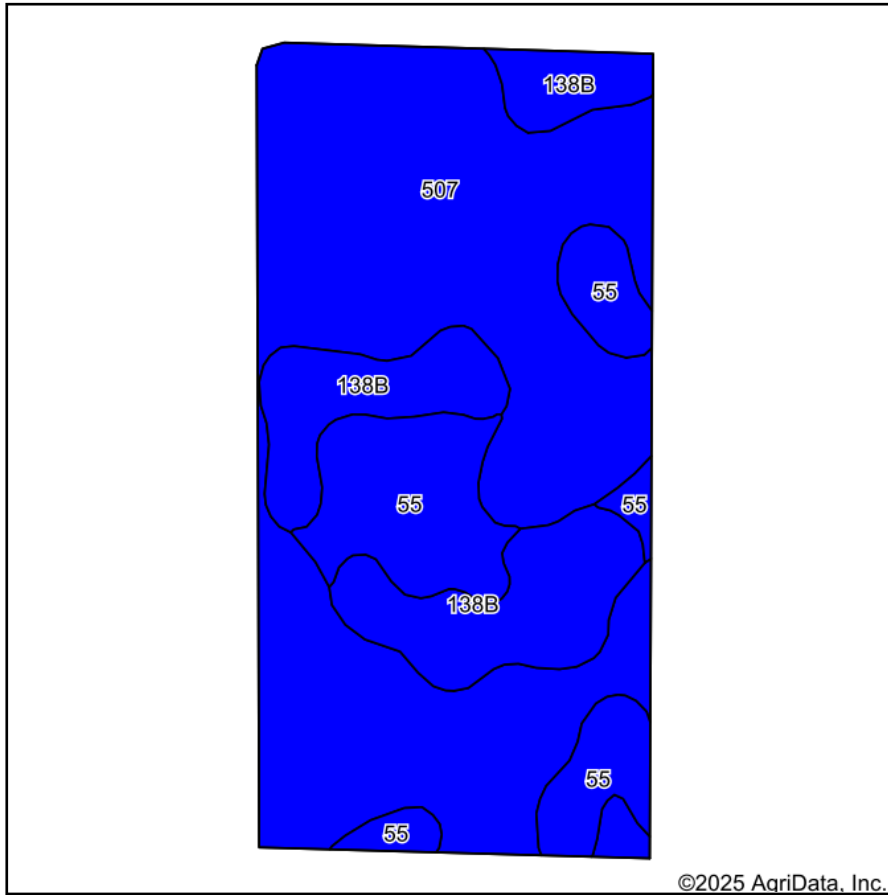

Soils data provided by USDA and NRCS.

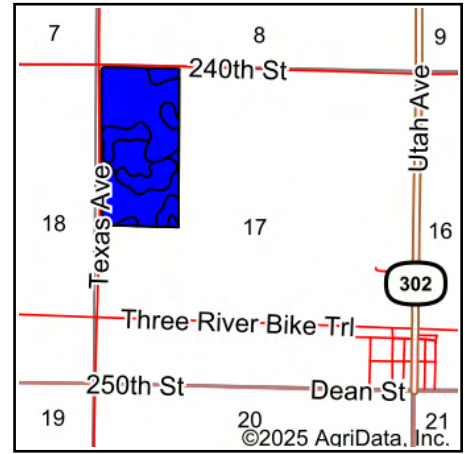

State: **Iowa**  
 County: **Humboldt**  
 Location: **17-91N-27W**  
 Township: **Norway**  
 Acres: **77.43**  
 Date: **10/1/2025**



Maps Provided By:



Area Symbol: IA091, Soil Area Version: 30							
Code	Soil Description	Acres	Percent of field	CSR2 Legend	Non-Irr Class *c	CSR2**	*n NCCPI Soybeans
507	Canisteo clay loam, 0 to 2 percent slopes	48.34	62.4%		llw	84	81
138B	Clarion loam, 2 to 6 percent slopes	15.38	19.9%		lle	89	83
55	Nicollet clay loam, 1 to 3 percent slopes	13.71	17.7%		lw	89	81
Weighted Average					1.82	85.9	*n 81.4

\*\*IA has updated the CSR values for each county to CSR2.

\*n: The aggregation method is "Weighted Average using all components"

\*c: Using Capabilities Class Dominant Condition Aggregation Method