

Soils Map

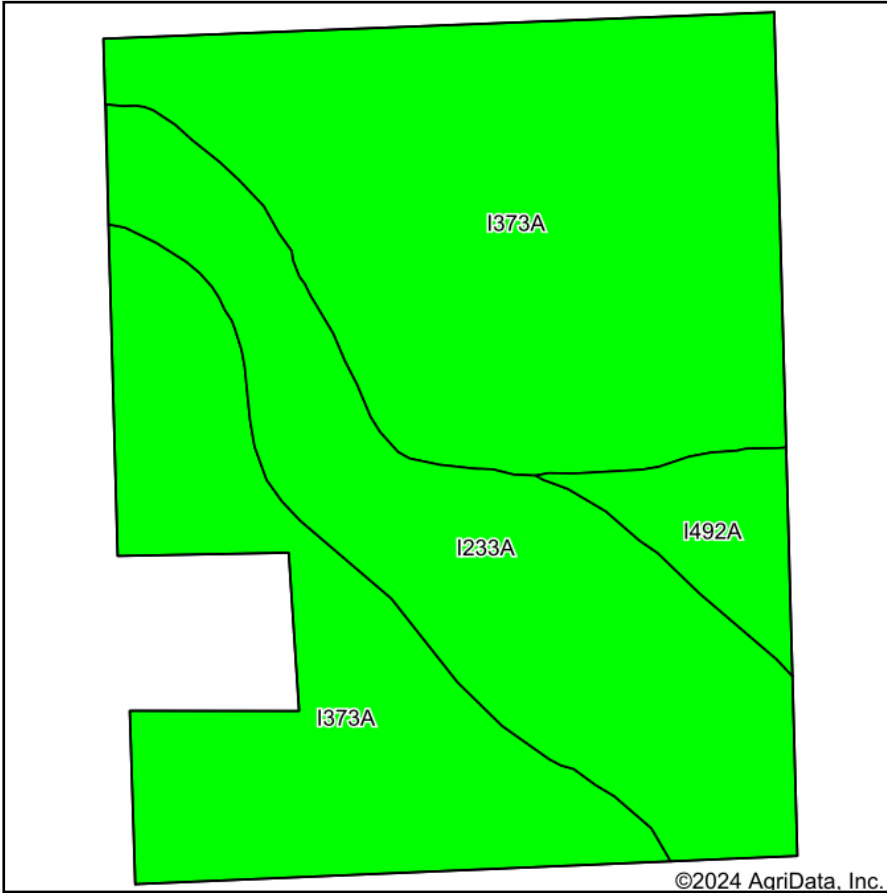

Soils data provided by USDA and NRCS.

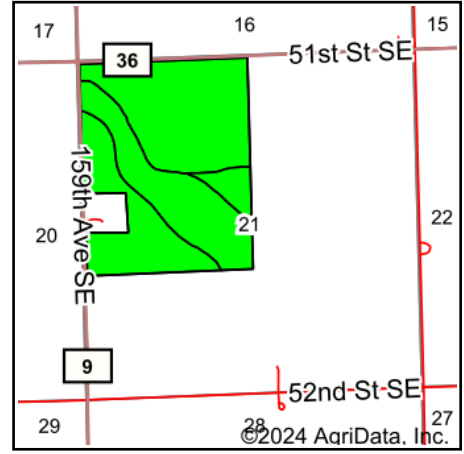

State: **North Dakota**
 County: **Cass**
 Location: **21-137N-51W**
 Township: **Davenport**
 Acres: **189.9**
 Date: **11/19/2024**



Maps Provided By:



© AgriData, Inc. 2023

www.AgriDataInc.com



Area Symbol: ND017, Soil Area Version: 24

Code	Soil Description	Acres	Percent of field	Non-Irr Class Legend	Non-Irr Class *c	Productivity Index	*n NCCPI Soybeans
I373A	Kindred-Bearden silty clay loams, 0 to 2 percent slopes	128.48	67.6%		IIc	92	61
I233A	Fargo silty clay loam, 0 to 1 percent slopes	52.37	27.6%		IIw	94	53
I492A	Bearden-Lindaas silty clay loams, 0 to 2 percent slopes	9.05	4.8%		IIw	92	53
Weighted Average					2.00	92.6	*n 58.4

*n: The aggregation method is "Weighted Average using all components"

*c: Using Capabilities Class Dominant Condition Aggregation Method