

Soils Map

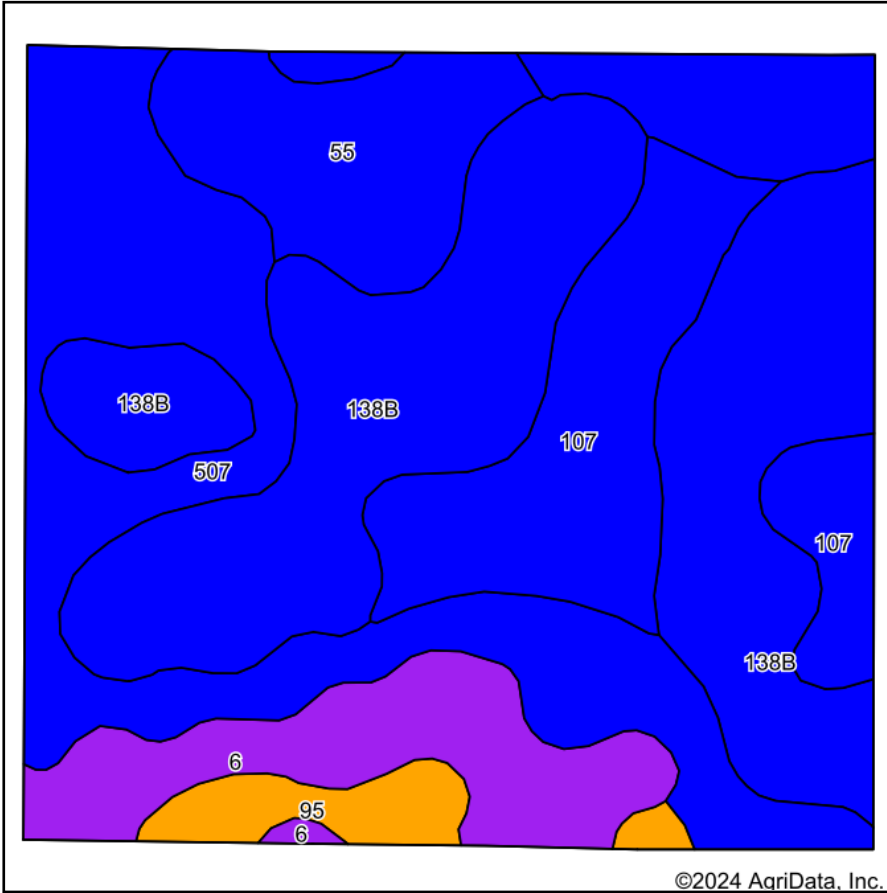

Soils data provided by USDA and NRCS.

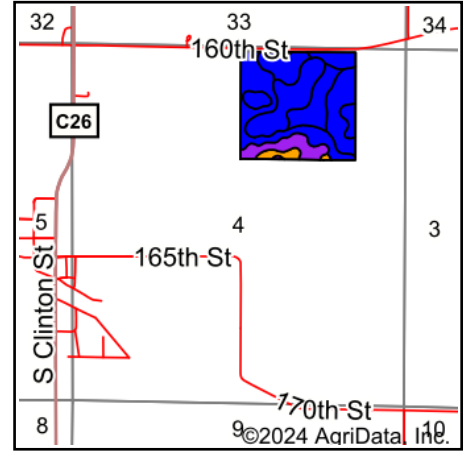

State: **Iowa**
 County: **Humboldt**
 Location: **4-92N-27W**
 Township: **Lake**
 Acres: **71.3**
 Date: **6/1/2024**



Area Symbol: IA091, Soil Area Version: 29

Code	Soil Description	Acres	Percent of field	CSR2 Legend	Non-Irr Class *c	CSR2**	CSR	*n NCCPI Soybeans	
138B	Clarion loam, 2 to 6 percent slopes	25.72	36.1%		Ile	89	80	83	
507	Canisteo clay loam, 0 to 2 percent slopes	19.79	27.8%		IIw	84	78	81	
107	Webster clay loam, 0 to 2 percent slopes	10.34	14.5%		IIw	86	83	82	
6	Okoboji silty clay loam, 0 to 1 percent slopes	6.77	9.5%		IIIw	59	57	74	
55	Nicollet clay loam, 1 to 3 percent slopes	6.38	8.9%		Iw	89	88	81	
95	Harps clay loam, 0 to 2 percent slopes	2.30	3.2%		IIw	72	62	82	
Weighted Average						2.01	83.8	77.8	*n 81.2

**IA has updated the CSR values for each county to CSR2.

*n: The aggregation method is "Weighted Average using all components"

*c: Using Capabilities Class Dominant Condition Aggregation Method