GISU
ISU GIS Facility

South 100 AC

Home | News | Map Search | GIS Tools | Links

Iowa Index Map • Download Map • Display Roads • Display Streams • 1991 Index • 2002 Index • 2004 Index • 2005 Index • 2006 Index • 2007 Index • 2008 Index • Remove Overlays

Click on the map to

- Recenter
- Zoom OUT

Select a map layer

- 2009 Orthophotos - USDA (natural color)
- 2008 Orthophotos - USDA (natural color)
- 2007 Orthophotos NW Iowa (natural color) Status Map
- 2007 Orthophotos NW Iowa (color infrared) Status Map
- 2007 Orthophotos - USDA (natural color)
- 2006 Orthophotos - USDA (natural color) *

(* Current layer)

Select a zoom level

- 900m pixels
- 500m pixels
- 200m pixels
- 100m pixels
- 50m pixels
- 20m pixels
- 10m pixels
- 5m pixels
- 2m pixels
- 1m pixels *

(* Current zoom level)

View Width: 1500 pixels Height: 1000 pixels

Refresh Map

N
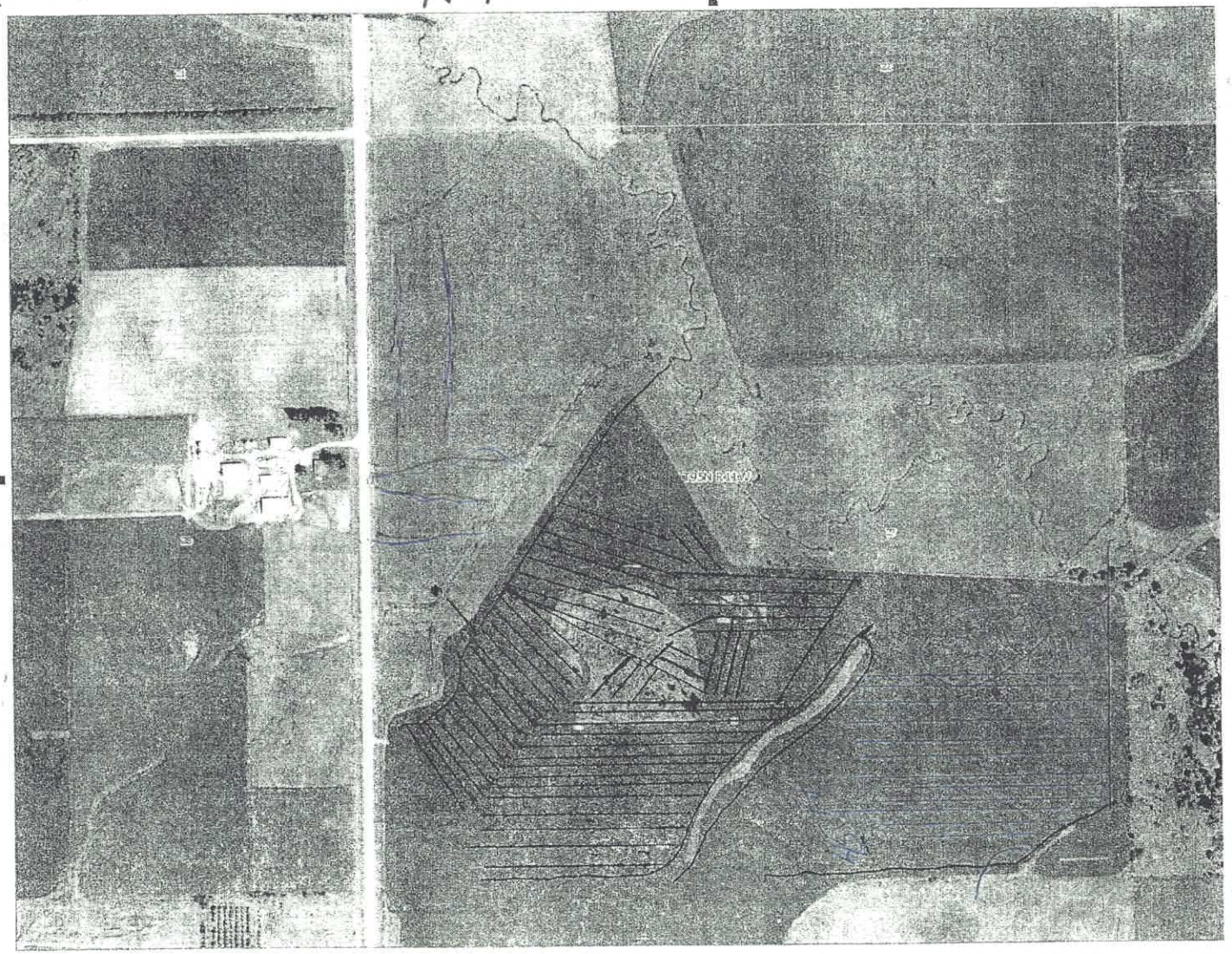
2006 Orthophotos - USDA (natural color)