

# Nebraska Department of Natural Resources

Processed: 2/7/2025 1:28:32 PM

Registration number G-026536

**Note: Missing Data Indicates that the Information is Not Available Electronically.**

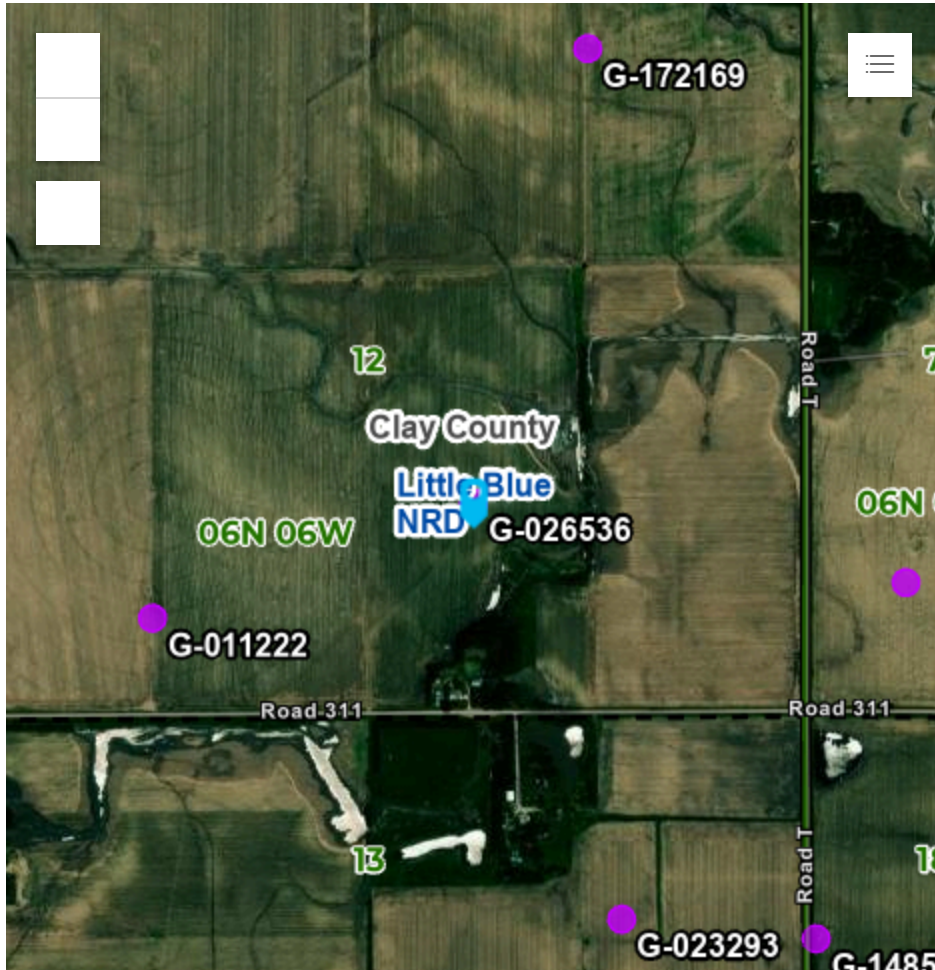

Maxar | Nebraska Department of Natural Resources (NeDNR) | E... Powered by Esri

**Disclaimer:** Please note that the embedded map on this page may not display correctly if ad blockers are enabled in your browser. To view the map and access all features of this page, disabling active ad blockers may be required. This website works best using Google Chrome or Microsoft Edge, other browsers may experience issues.

Registration# Well ID Permit Number	Use Status	County Name NRD Name Well Location Footage Latitude Longitude	Completion Date Filing Date Decommission Date Times Replaced Online Registration ID (NOLID) Well Driller License Number	Acres Irrigated Gallons/Minute Static Level Pumping Level Series # of Heat System Loops	Pump Column Diameter Pump Depth Well Depth
G-026536 WellID: 33144	I - Irrigation A - Active Registered Well	Clay Little Blue 6 N 6W 12 SWSE 1280S 1980E	3/1/1965 2/15/1967  ---	80 750 gpm 80 ft 95 ft PRO - Single Project ---	6 in --- 180 ft

Owner ID	Name/Entity	Address	Address 2	City, State, Zip
10175	Darrell E & Pamela J Kluver	210 North Calvary		Clay Center, NE 68933

Spacing Permit	
Municipal Permit	
Geothermal Permit	
Industrial Permit	
Permit to Transfer Ground Water to Adjoining State	
Surface Water Appropriation	
Permit to Conduct Water in a Stream	
Street Address and/or Subdivision	

Block	
Lot	
Well Reference Letter(s)	
Pump Installation Date	
Pump Installer ID	
Nrd Permit Date	
Bore Hole Diameter in inches	0
Industrial Ground Water Transfer Notice	
<b>Well Driller Information</b>	
Name	
License Number	
<b>Well Driller Employer Information</b>	
Name	
City, State and Zip	
Phone	

## Geo Logs

FromDepth	ToDepth	Description	Color	Density	Composition
0	45	CLAY			Other
45	75	GRAVEL			Other
75	88	CLAY			Other
88	178	GRAVEL			Other
178	180	CLAY			Other

## Casing and Screen

## Grout and Gravel