

Tile outlets see 32  
center trap, Fayette County  
(Home Farm)

Seegars Farm

(5-27-89)

Selling  
this  
land

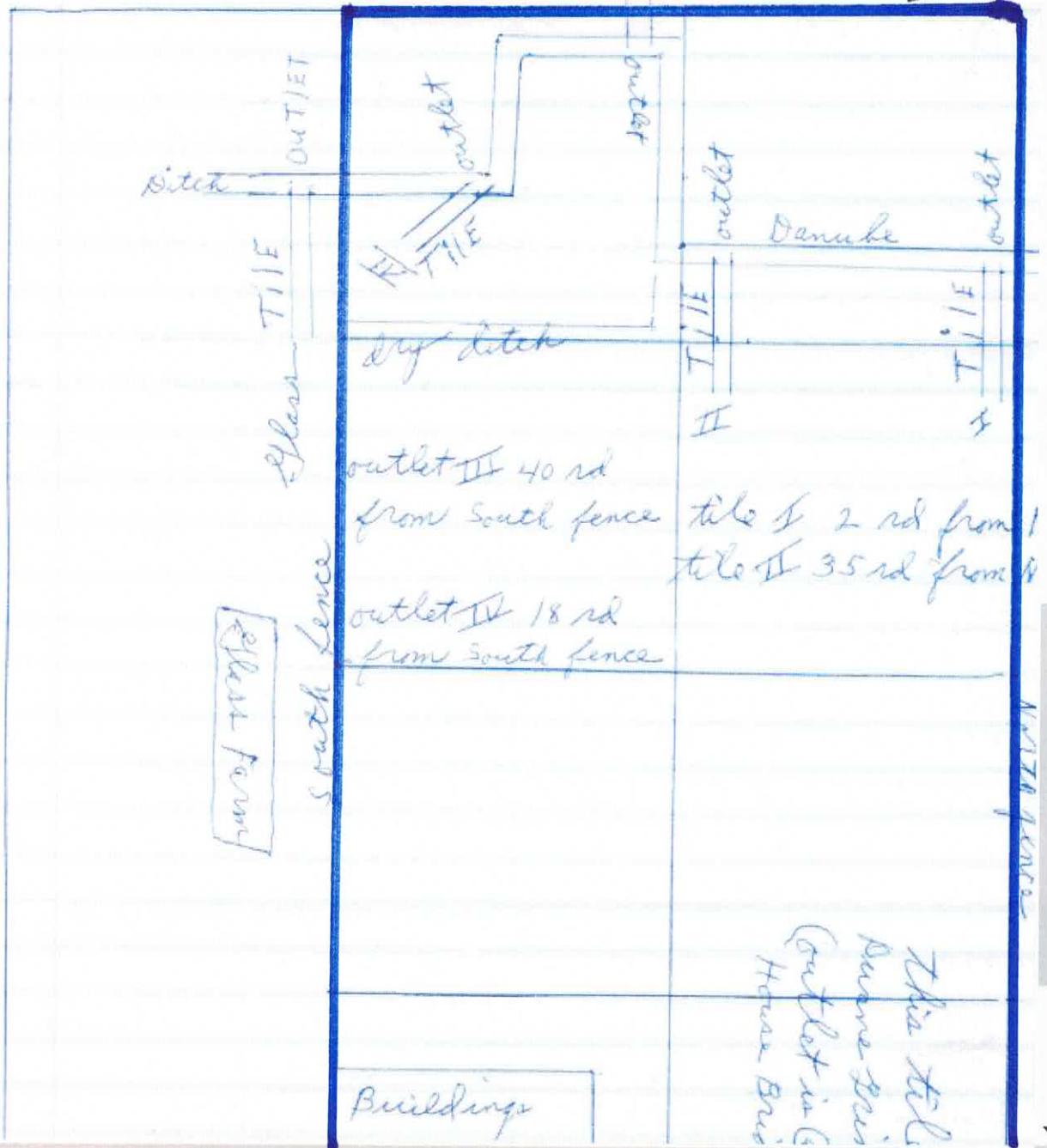

This tile  
Danube  
outlet in  
Home Bus

April 19, 1956

↑  
North

← Q Avenue

DAVID M. WELLS 4241

3+50
4+00
0+00
7+30
7+00
6+00

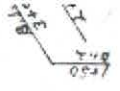

R. R. 1  
Randalia, Iowa 52164

### TILE RECORD MAP

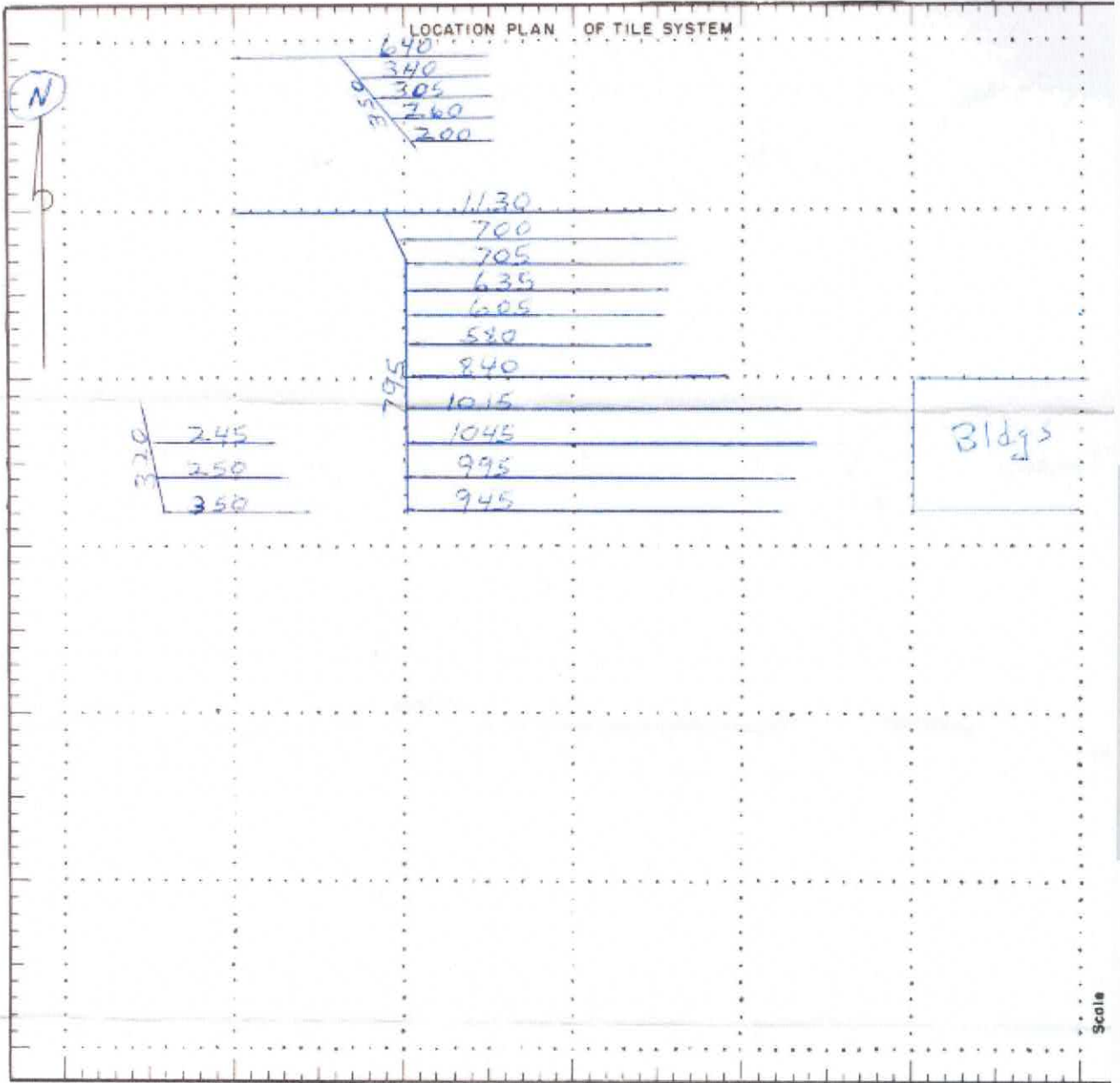

SCALE--440 feet to the inch

NAME Sylvia Wells

Section..... Township..... County.....

Contractor..... Date installed June 1976

Amount of tile installed 5" 13250 6"..... 8".....

10"..... 12"..... Larger.....