

REPORT OF COMMODITIES FARM AND TRACT DETAIL LISTING

Original: SLM
Revision: SLM
Cropland: 188.71
Farmland: 196.64

Tract Number	CLU/Field	Crop/Commodity	Var/Type	Int Use	Act Use	Int. Pr.	Org Stat	Nat. Sod	C/C Stat	Rpt Unit	Rpt Qty	Det Qty	Crop Land	Field ID	Official/Measured	Planting Date	Planting Period	End Date	
673	1A	SOYBN	COM	GR	Share 50.00 30.00 20.00	N	C	N	I	A	63.87		Yes	N	N	04/12/2024	01		
Producer: FSA Physical Location Adams, Iowa																			
1B		MIXFG	IGS	LS		N	C	N	I	A	3.09		Yes	N	N	04/01/1990	01		
Producer: FSA Physical Location Adams, Iowa																			
3A		SOYBN	COM	GR	Share 50.00 30.00 20.00	N	C	N	I	A	53.71		Yes	N	N	04/12/2024	01		
Producer: FSA Physical Location Adams, Iowa																			
3B		MIXFG	IGS	LS		N	C	N	I	A	2.62		Yes	N	N	04/10/1990	01		
Producer: FSA Physical Location Adams, Iowa																			
4		SOYBN	COM	GR	Share 50.00 30.00 20.00	N	C	N	I	A	35.02		Yes	N	N	04/12/2024	01		
Producer: FSA Physical Location Adams, Iowa																			
5		SOYBN	COM	GR	Share 50.00 30.00 20.00	N	C	N	I	A	27.30		Yes	N	N	04/12/2024	01		
Producer: FSA Physical Location Adams, Iowa																			
6		SOYBN	COM	GR	Share 50.00 30.00 20.00	N	C	N	I	A	3.10		Yes	N	N	04/12/2024	01		
Producer: FSA Physical Location Adams, Iowa																			

NAP Unit 3156 Signature Date

REPORT OF COMMODITIES

PROGRAM YEAR: 2024

FSA --578 (09-13-16)

Farm Number: 3856

FARM AND TRACT DETAIL LISTING

DATE: 06/13/2024
PAGE: 2

Tract Number	CLU/Field	Crop/Commodity	Var/Type	Int Use	Act Use	Irr. Pr.	Org Stat	Nat. Sod	C/C Stat	Rpt Unit	Rpt Qty	Det Qty	Crop Land	Field ID	Official/Measured	Planting Date	Planting Period	End Date
--------------	-----------	----------------	----------	---------	---------	----------	----------	----------	----------	----------	---------	---------	-----------	----------	-------------------	---------------	-----------------	----------

PP Cr/Ce	Var/Type	Int/Use	Irr/Pr	Rpt/Unit	Rpt/Qty		PP Cr/Ce	Var/Type	Int/Use	Irr/Pr	Rpt/Unit	Rpt/Qty		PP Cr/Ce	Var/Type	Int/Use	Irr/Pr	Rpt/Unit	Rpt/Qty
01 SOYBN	COM	GR	N	A	183.00		01 MIXFG	IGS	LS	N	A	5.71							

Photo Number/Legal Description: Grant 33 **718a** Reported on Cropland: 188.71 Difference: 0.00 Reported on Non-Cropland: 0.00

Tract 613 Summary



United States Department of Agriculture

Adams County, Iowa



Soy Beans
183 Ac Total
4-12-24

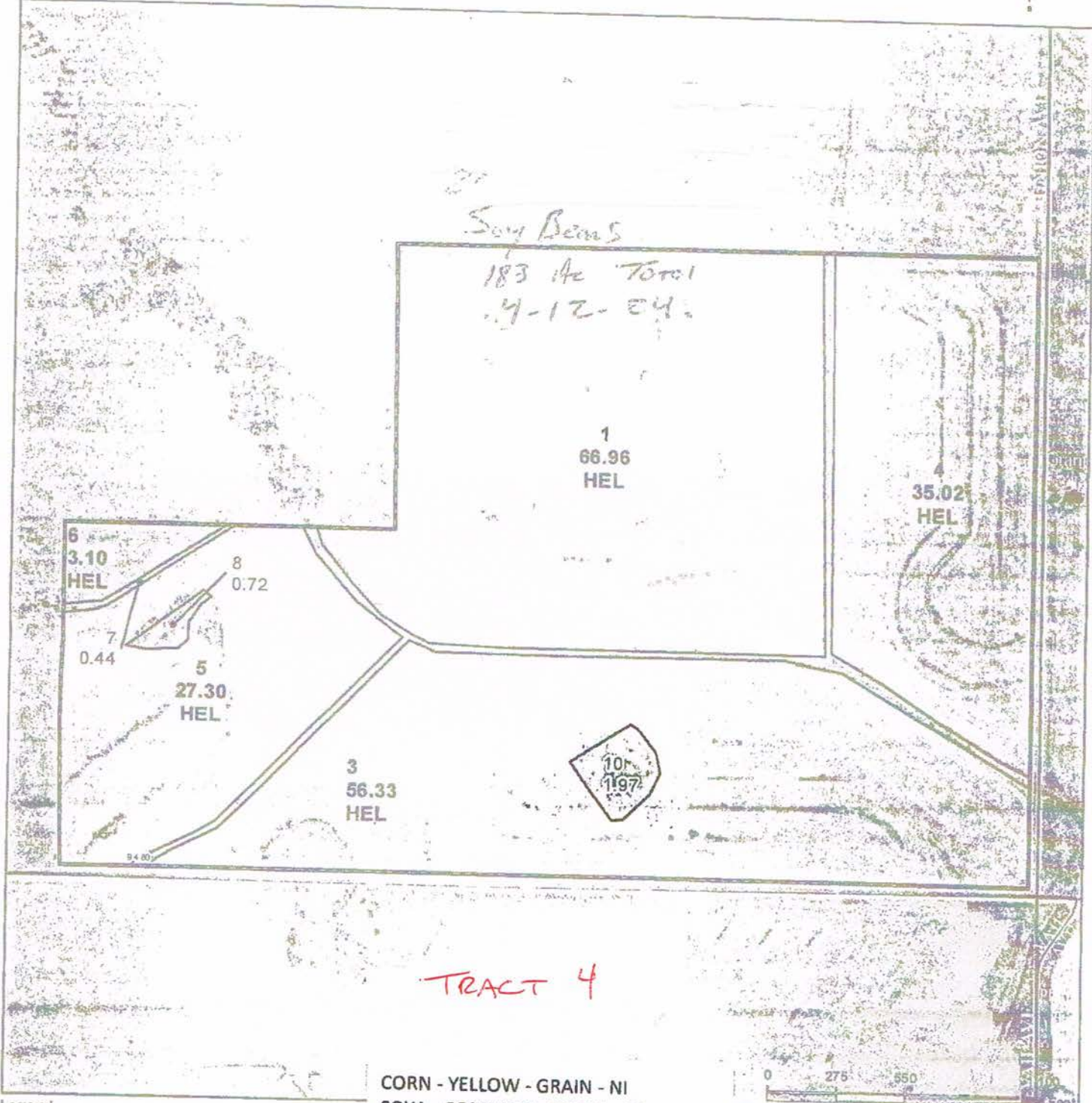

TRACT 4

- Legend**
- Non-Cropland
 - CRP
 - Iowa PLSS
 - Iowa Roads
 - Wetland Determination Identifiers

CORN - YELLOW - GRAIN - NI
SOYA - COMMON - GRAIN - NI

Tract Cropland Total: 188.71 acres

2024 Program Year
Map Created April 22, 2024
Farm **3856**
Tract **613**

United States Department of Agriculture (USDA) Farm Service Agency (FSA) maps are for FSA Program administration only. This map does not represent a legal survey or reflect actual ownership; rather it depicts the information provided directly from the producer and/or National Agricultural Imagery Program (NAIP) imagery. The producer accepts the data 'as is' and assumes all risks associated with its use. USDA-FSA assumes no responsibility for actual or consequential damage incurred as a result of any user's reliance on this data outside FSA Programs. Wetland Identifiers do not represent the size, shape, or specific determination of the area. Refer to your original determination (CPA-026 and attached maps) for exact boundaries and determinations or contact USDA Natural Resources Conservation Service (NRCS).

USDA is an equal opportunity provider, employer, and lender.

IOWA
ADAMS
Form: FSA-156EZ



FARM : 3856
Prepared : 3/7/24 7:52 AM CST
Crop Year : 2024

See Page 2 for non-discriminatory Statements

Abbreviated 156 Farm Record

Operator Name :
CRP Contract Number(s) : None
Recon ID : 19-003-2012-10
Transferred From : None
ARCPLC G//F Eligibility : Eligible

Farm Land Data

Farmland	Cropland	DCP Cropland	WBP	EWP	WRP	GRP	Sugarcane	Farm Status	Number Of Tracts
196.64	188.71	188.71	0.00	0.00	0.00	0.00	0.0	Active	1
State Conservation	Other Conservation	Effective DCP Cropland	Double Cropped		CRP	MPL	DCP Ag.Rel. Activity	SOD	
0.00	0.00	188.71	0.00		0.00	0.00	0.00	0.00	

Crop Election Choice

ARC Individual	ARC County	Price Loss Coverage
None	WHEAT, CORN, SOYBN	None

DCP Crop Data

Crop Name	Base Acres	CCC-505 CRP Reduction Acres	PLC Yield	HIP
Wheat	3.30	0.00	40	
Corn	137.80	0.00	121	
Soybeans	39.70	0.00	38	
TOTAL	180.80	0.00		

NOTES

Tract Number : 613 **TRACT 4**
 Description : Grant 33
 FSA Physical Location : IOWA/ADAMS
 ANSI Physical Location : IOWA/ADAMS
 BIA Unit Range Number :
 HEL Status : HEL field on tract.Conservation system being actively applied
 Wetland Status : Wetland determinations not complete
 WL Violations : None
 Owners : JOSEPHINE D DOUBLEDAY, BENNETT B DOUBLEDAY JR
 Other Producers : XXXXXXXXXX
 Recon ID : None

Tract Land Data

Farm Land	Cropland	DCP Cropland	WBP	EWP	WRP	GRP	Sugarcane
196.64	188.71	188.71	0.00	0.00	0.00	0.00	0.0

IOWA
ADAMS
Form: FSA-156EZ



Abbreviated 156 Farm Record

FARM : 3856
Prepared : 3/7/24 7:52 AM CST
Crop Year : 2024

Tract 613 Continued ...

State Conservation	Other Conservation	Effective DCP Cropland	Double Cropped	CRP	MPL	DCP Ag. Rel Activity	SOD
0.00	0.00	188.71	0.00	0.00	0.00	0.00	0.00

DCP Crop Data

Crop Name	Base Acres	CCC-505 CRP Reduction Acres	PLC Yield
Wheat	3.30	0.00	40
Corn	137.80	0.00	121
Soybeans	39.70	0.00	38
TOTAL	180.80	0.00	

NOTES

In accordance with Federal civil rights law and U.S. Department of Agriculture (USDA) civil rights regulations and policies, the USDA, its Agencies, offices, and employees, and institutions participating in or administering USDA programs are prohibited from discriminating based on race, color, national origin, religion, sex, gender identity (including gender expression), sexual orientation, disability, age, marital status, family/parental status, income derived from a public assistance program, political beliefs, or reprisal or retaliation for prior civil rights activity, in any program or activity conducted or funded by USDA (not all bases apply to all programs). Remedies and complaint filing deadlines vary by program or incident.

Persons with disabilities who require alternative means of communication for program information (e.g., Braille, large print, audiotape, American Sign Language, etc.) should contact the responsible Agency or USDA's TARGET Center at (202) 720-2600 (voice and TTY) or contact USDA through the Federal Relay Service at (800) 877-8339. Additionally, program information may be made available in languages other than English.

To file a program discrimination complaint, complete the USDA Program Discrimination Complaint Form, AD-3027, found online at http://www.ascr.usda.gov/complaint_filing_cust.html and at any USDA office or write a letter addressed to USDA and provide in the letter all of the information requested in the form. To request a copy of the complaint form, call (866) 632-9992. Submit your completed form or letter to USDA by: (1) mail: U.S. Department of Agriculture Office of the Assistant Secretary for Civil Rights 1400 Independence Avenue, SW Washington, D.C. 20250-9410, (2) fax: (202) 690-7442, or (3) e-mail: program.intake@usda.gov. USDA is an equal opportunity provider, employer, and lender.

