

Adams-Jowa
FSA -578 (09-13-16)

REPORT OF COMMODITIES

PROGRAM YEAR: 2024

Farm Number: 4367

TRACTS 546

FARM SUMMARY

DATE: 06/13/2024
PAGE: 3

Operator Name and Address

Original: SLM
Revision:
Cropland: 346.22
Farmland: 350.63

NOTE: The following statement is made in accordance with the Privacy Act of 1974 (5 USC 552a - as amended). The authority for requesting the information identified on this form is 7 CFR Part 718, the Farm Security and Rural Investment Act of 2002 (Pub L. 107-171), and the Agricultural Act of 2014 (Pub. L. 113-79). The information will be used to collect producer certification of the report of acreage of crops/commodities and land use data which is needed in order to determine producer eligibility to participate in and receive benefits under FSA programs. The information collected on the form may be disclosed to other Federal, State, Local government agencies, Tribal agencies, and nongovernmental entities that have been authorized access to the information by statute or regulation and/or as described in applicable Routine Uses identified in the System of Records Notice for USDA/FSA-2, Farm Records File (Automated) and USDA/FSA-14, Applicant/Borrower. Providing the requested information is voluntary. However, failure to furnish the requested information may result in a denial of the producer's request to participate in and receive benefits under FSA programs. According to the Paperwork Reduction Act of 1995, an agency may not conduct or sponsor, and a person is not required to respond to, a collection of information unless it displays a valid OMB control number. The valid OMB control number for this information collection is 0560-0175. The time required to complete this information collection is estimated to average 30 minutes per response, including the time for reviewing instructions, searching existing data sources, gathering and maintaining the data needed, and completing and reviewing the collection of information. The provisions of criminal and civil fraud, privacy, and other statutes may be applicable to the information provided. RETURN THIS COMPLETED FORM TO YOUR COUNTY FSA OFFICE.

Planting Period	Crop/Commodity	Variety/Type	Intended Use	Irrigation Practice	Reporting Unit	Reported Quantity	Determined Quantity	Planting Period	Crop/Commodity	Variety/Type	Intended Use	Irrigation Practice	Reporting Unit	Reported Quantity	Determined Quantity
01	CORN	YEL	GR	N	A	346.22									

CERTIFICATION: I certify to the best of my knowledge and belief that the acreage of crops/commodities and land uses listed herein are true and correct and that all required crops/commodities and land uses have been reported for the farm as applicable. Absent any different or contrary prior subsequent certification filed by any producer for any crop for which NAP coverage has been purchased, I certify that the applicable crop, type, practice, and intended use is not planted if it is not included on the Report of Commodities for this crop year. The signing of this form gives FSA representatives authorization to enter and inspect crops/commodities and land uses on the above identified land. A signature date (the date the producer signs the FSA-578) will also be captured.

Producers Signature (By)	Title/Relationship of Individual Signing in the Representative Capacity	Date
--------------------------	---	------

In accordance with Federal civil rights law and U.S. Department of Agriculture (USDA) civil rights regulations and policies, the USDA, its Agencies, offices, and employees, and institutions participating in or administering USDA programs are prohibited from discriminating based on race, color, national origin, religion, sex, gender identity (including gender expression), sexual orientation, disability, age, marital status, family/parental status, income derived from a public assistance program, political beliefs, or reprisal or retaliation for prior civil rights activity, in any program or activity conducted or funded by USDA (not all bases apply to all programs). Remedies and complaint filing deadlines vary by program or incident. Persons with disabilities who require alternative means of communication for program information (e.g., Braille, large print, audiotape, American Sign Language, etc.) should contact the responsible Agency or USDA's TARGET Center at (202) 720-2600 (voice and TTY) or contact USDA through the Federal Relay Service at (800) 877-8339. Additionally, program information may be made available in languages other than English. To file a program discrimination complaint, complete the USDA Program Discrimination Complaint Form, AD-3027, found online at http://www.ascr.usda.gov/complaint_filing_cust.html and at any USDA office or write a letter addressed to USDA and provide in the letter all of the information requested in the form. To request a copy of the complaint form, call (866) 632-9992. Submit your completed form or letter to USDA by: (1) mail: U.S. Department of Agriculture Office of the Assistant Secretary for Civil Rights 1400 Independence Avenue, SW Washington, D.C. 20250-9410; (2) fax: (202) 690-7442; or (3) email: program.intake@usda.gov. USDA is an equal opportunity provider, employer, and lender.

Taylor CD
AD-341623

REPORT OF COMMODITIES

Farm Number: 4367

FARM AND TRACT DETAIL LISTING

DATE: 06/13/2024
PAGE: 1

Operator Name and Address

Original: SLM
Revision: _____
Cropland: 346.22
Farmland: 350.63

Tract Number	CLU/Field	Crop/Commodity	Var/Type	Int Use	Act Use	Irr. Pr.	Org Stat	Nat. Sod	C/C Stat	Rpt Unit	Rpt Qty	Det Qty	Crop Land	Field ID	Official/Measured	Planting Date	Planting Period	End Date
--------------	-----------	----------------	----------	---------	---------	----------	----------	----------	----------	----------	---------	---------	-----------	----------	-------------------	---------------	-----------------	----------

3528 1 CORN YEL GR GR N C N I A 12.26 Yes N 04/25/2024 01
 Producer: Share 50.00 FSA Physical Location Taylor, Iowa
 30.00 Taylor, Iowa X
 20.00 Taylor, Iowa X

2 CORN YEL GR GR N C N I A 139.19 Yes N 04/25/2024 01
 Producer: Share 50.00 FSA Physical Location Taylor, Iowa
 30.00 Taylor, Iowa
 20.00 Taylor, Iowa

Tract 3528 Summary

PP Cr/Ca Var/Type Int/Use Irr/Pr Rpt/Unit Rpt Qty PP Cr/Ca Var/Type Int/Use Irr/Pr Rpt/Unit Rpt Qty
 01 CORN YEL GR GR N A 151.45 69-32 Reported on Cropland: 151.45 Difference: 0.00 Reported on Non-Cropland: 0.00

Photo Number/Legal Description: Taylor Co Grant 16
 Cropland: 151.45 Reported on Cropland: 151.45

Reported on Non-Cropland: 0.00

3529 3 CORN YEL GR GR N C N I A 79.89 Yes N 04/25/2024 01
 Producer: Share 50.00 FSA Physical Location Taylor, Iowa
 30.00 Taylor, Iowa
 20.00 Taylor, Iowa
 NAP Unit 3156 Signature Date

Tract 3529 Summary

PP Cr/Ca Var/Type Int/Use Irr/Pr Rpt/Unit Rpt Qty PP Cr/Ca Var/Type Int/Use Irr/Pr Rpt/Unit Rpt Qty
 01 CORN YEL GR GR N A 79.89 70-32 Reported on Cropland: 79.89 Difference: 0.00 Reported on Non-Cropland: 0.00

Photo Number/Legal Description: Taylor Co Platte 35

Cropland: 79.89 Reported on Cropland: 79.89

Difference: 0.00

Reported on Non-Cropland: 0.00

3530 18 CORN YEL GR GR N C N I A 114.88 Yes N 04/25/2024 01
 Producer: Share 50.00 FSA Physical Location Taylor, Iowa
 30.00 Taylor, Iowa
 20.00 Taylor, Iowa
 NAP Unit 3156 Signature Date

FSA - 578 (09-13-16)

REPORT OF COMMODITIES

PROGRAM YEAR: 2024

Farm Number: 4367

FARM AND TRACT DETAIL LISTING

DATE: 06/13/2024
PAGE: 2

Tract Number	CLU/Field	Crop/Commodity	Var/Type	Int Use	Act Use	Irr. Pr.	Org Stat	Nat. Sod	C/C Stat	Rpt Unit	Rpt Qty	Det Qty	Crop Land	Field ID	Official/Measured	Planting Date	Planting Period	End Date
--------------	-----------	----------------	----------	---------	---------	----------	----------	----------	----------	----------	---------	---------	-----------	----------	-------------------	---------------	-----------------	----------

Tract 3530 Summary

PP Cr/Ca	Var/Type	Int Use	Irr Pr	Rpt Unit	Rpt Qty	PP Cr/Ca	Var/Type	Int Use	Irr Pr	Rpt Unit	Rpt Qty	PP Cr/Ca	Var/Type	Int Use	Irr Pr	Rpt Unit	Rpt Qty
01 CORN	YEL	GR	N	A	114.88												

Photo Number/Legal Description: Taylor Co Plate 35
 Cropland: 114.88 Reported on Cropland: 114.88 Difference: 0.00 Reported on Non-Cropland: 0.00



United States
Department of
Agriculture

Adams County, Iowa

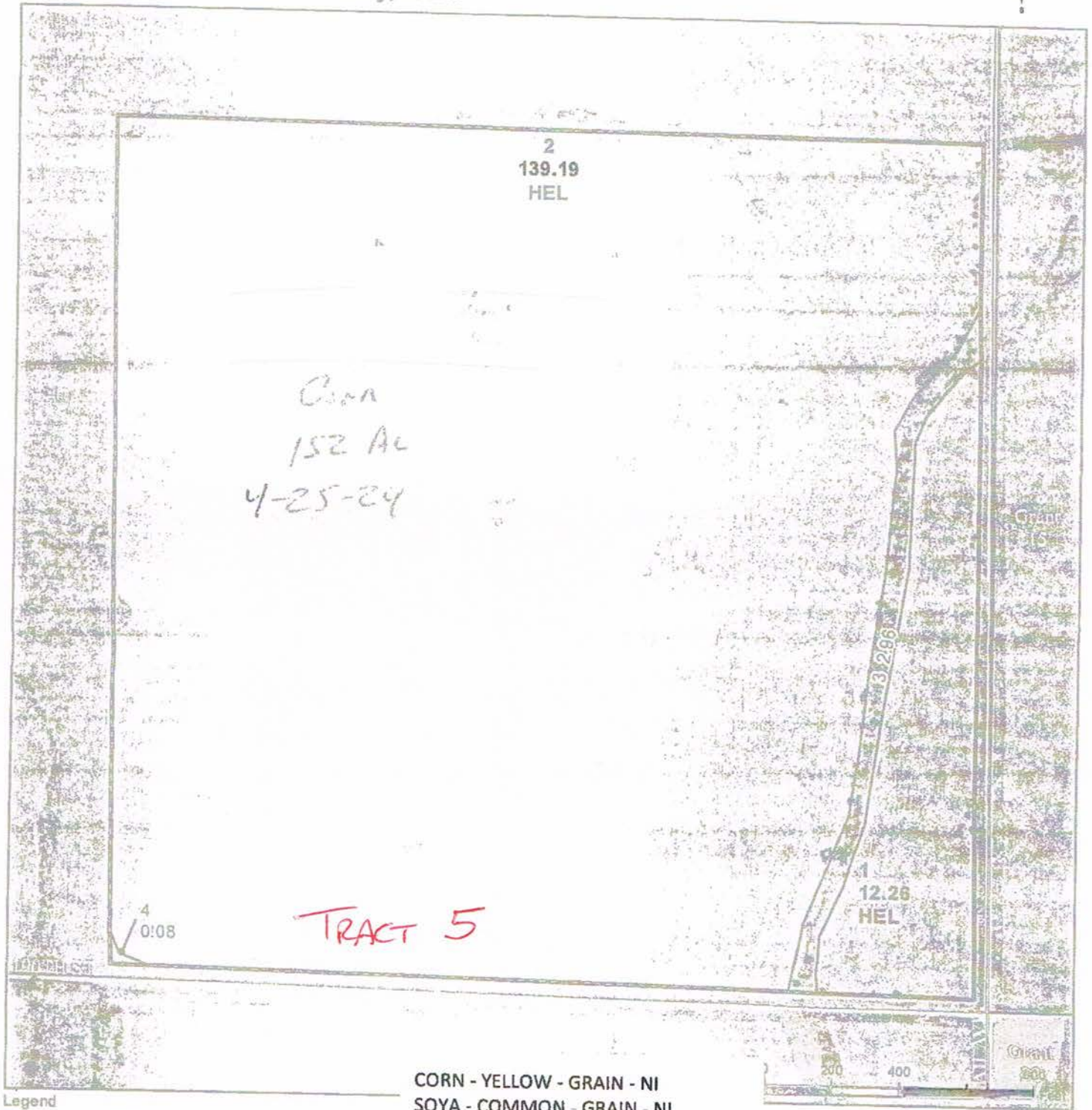

CORN - YELLOW - GRAIN - NI
SOYA - COMMON - GRAIN - NI

Tract Cropland Total: 151.45 acres

2024 Program Year

Map Created April 22, 2024

Farm 4367

Tract 3528

- Non-Cropland
- CRP
- Iowa PLSS
- Wetland Determination Identifiers
- Iowa Roads
- Restricted Use
- Limited Restrictions
- Exempt from Conservation Compliance Provisions

United States Department of Agriculture (USDA) Farm Service Agency (FSA) maps are for FSA Program administration only. This map does not represent a legal survey or reflect actual ownership; rather it depicts the information provided directly from the producer and/or National Agricultural Imagery Program (NAIP) imagery. The producer accepts the data 'as is' and assumes all risks associated with its use. USDA-FSA assumes no responsibility for actual or consequential damage incurred as a result of any user's reliance on this data outside FSA Programs. Wetland identifiers do not represent the size, shape, or specific determination of the area. Refer to your original determination (CPA-026 and attached maps) for exact boundaries and determinations or contact USDA Natural Resources Conservation Service (NRCS).

USDA is an equal opportunity provider, employer, and lender.



United States
Department of
Agriculture

Adams County, Iowa

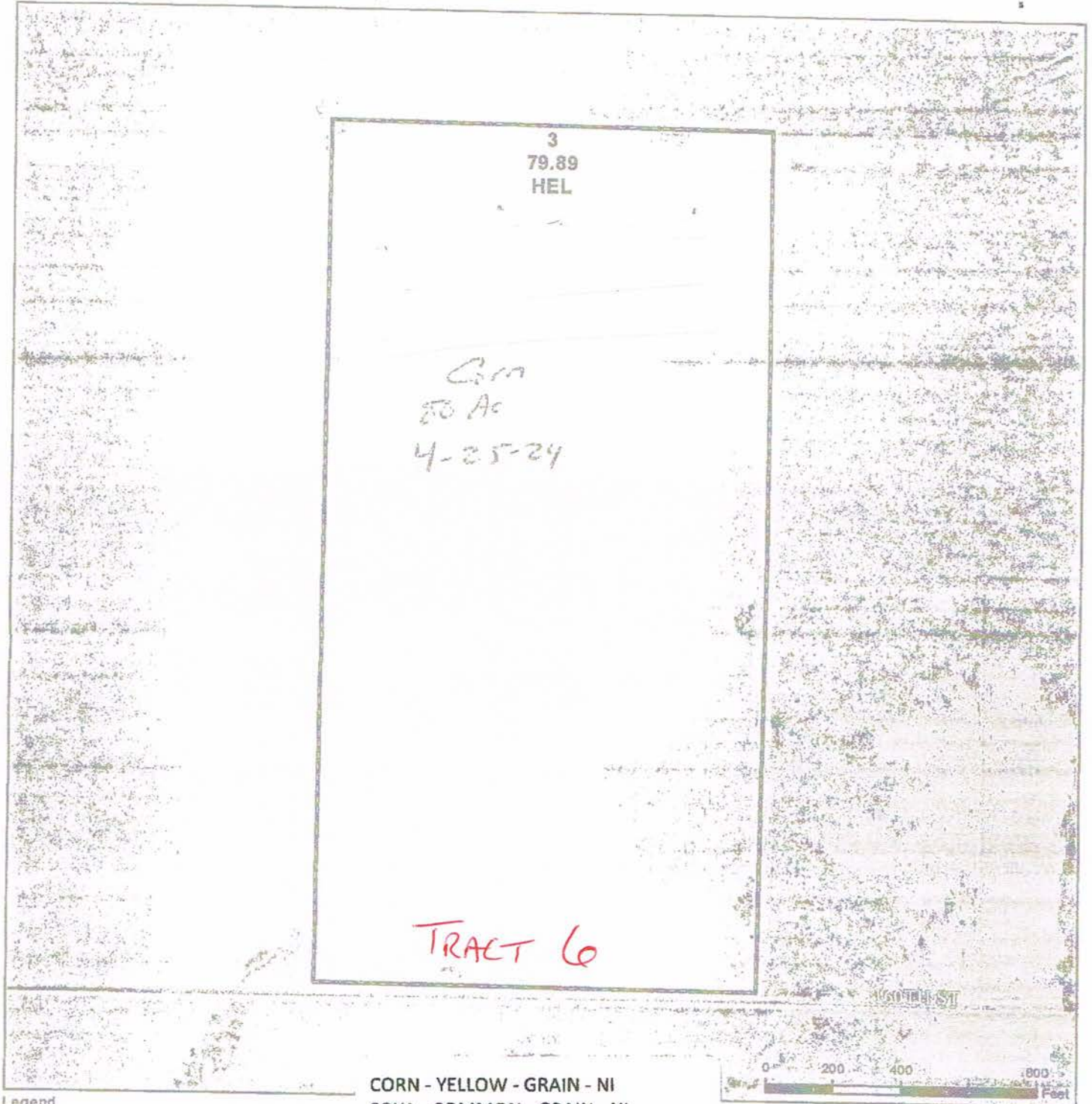

CORN - YELLOW - GRAIN - NI
SOYA - COMMON - GRAIN - NI

- Legend**
- Non-Cropland
 - CRP
 - Iowa PLSS
 - Wetland Determination Identifiers
 - Iowa Roads
 - Restricted Use
 - Limited Restrictions
 - Exempt from Conservation Compliance Provisions

Tract Cropland Total: 79.89 acres

2024 Program Year
Map Created April 22, 2024

Farm 4367
Tract 3529

United States Department of Agriculture (USDA) Farm Service Agency (FSA) maps are for FSA Program administration only. This map does not represent a legal survey or reflect actual ownership; rather it depicts the information provided directly from the producer and/or National Agricultural Imagery Program (NAIP) imagery. The producer accepts the data 'as is' and assumes all risks associated with its use. USDA-FSA assumes no responsibility for actual or consequential damage incurred as a result of any user's reliance on this data outside FSA Programs. Wetland identifiers do not represent the size, shape, or specific determination of the area. Refer to your original determination (CPA-026 and attached maps) for exact boundaries and determinations or contact USDA Natural Resources Conservation Service (NRCS).

USDA is an equal opportunity provider, employer, and lender.



United States
Department of
Agriculture

Adams County, Iowa

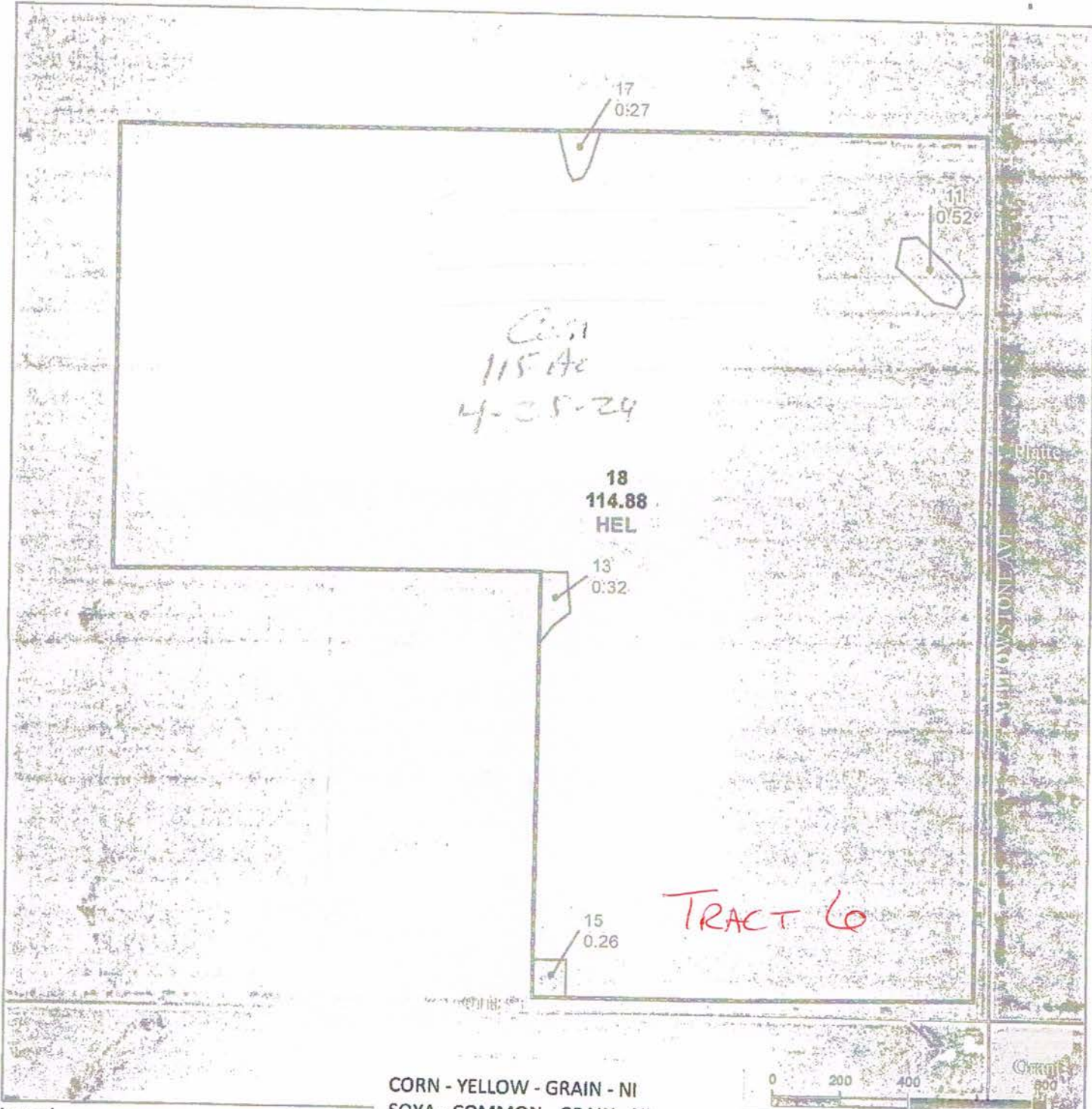

CORN - YELLOW - GRAIN - NI
SOYA - COMMON - GRAIN - NI

- Legend**
- Non-Cropland
 - CRP
 - Iowa PLSS
 - Wetland Determination Identifiers
 - Iowa Roads
 - Restricted Use
 - Limited Restrictions
 - Exempt from Conservation Compliance Provisions

Tract Cropland Total: 114.88 acres

2024 Program Year
Map Created April 22, 2024

Farm 4367
Tract 3530

United States Department of Agriculture (USDA) Farm Service Agency (FSA) maps are for FSA Program administration only. This map does not represent a legal survey or reflect actual ownership; rather it depicts the information provided directly from the producer and/or National Agricultural Imagery Program (NAIP) imagery. The producer accepts the data 'as is' and assumes all risks associated with its use. USDA-FSA assumes no responsibility for actual or consequential damage incurred as a result of any user's reliance on this data outside FSA Programs. Wetland identifiers do not represent the size, shape, or specific determination of the area. Refer to your original determination (CPA-026 and attached maps) for exact boundaries and determinations or contact USDA Natural Resources Conservation Service (NRCS).

USDA is an equal opportunity provider, employer, and lender.

Abbreviated 156 Farm Record

Operator Name :
CRP Contract Number(s) : None
Recon ID : None
Transferred From : 2019-19-173-0004886
ARCPLC G//F Eligibility : Eligible

Farm Land Data

Farmland	Cropland	DCP Cropland	WBP	EWP	WRP	GRP	Sugarcane	Farm Status	Number Of Tracts
350.63	346.22	346.22	0.00	0.00	0.00	0.00	0.0	Active	3
State Conservation	Other Conservation	Effective DCP Cropland	Double Cropped		CRP	MPL	DCP Ag.Rel. Activity	SOD	
0.00	0.00	346.22	0.00		0.00	0.00	0.00	0.00	

Crop Election Choice

ARC Individual	ARC County	Price Loss Coverage
None	CORN, SOYBN	None

DCP Crop Data

Crop Name	Base Acres	CCC-505 CRP Reduction Acres	PLC Yield	HIP
Corn	241.30	0.00	140	
Soybeans	94.60	0.00	45	
TOTAL	335.90	0.00		

NOTES

Tract Number : 3528 **TRACT 5**
 Description : Taylor Co Grant 16
 FSA Physical Location : IOWA/TAYLOR
 ANSI Physical Location : IOWA/TAYLOR
 BIA Unit Range Number :
 HEL Status : HEL determinations not completed for all fields on the tract
 Wetland Status : Wetland determinations not complete
 WL Violations : None
 Owners : BENNETT B DOUBLEDAY JR
 Other Producers : None
 Recon ID : None

Tract Land Data

Farm Land	Cropland	DCP Cropland	WBP	EWP	WRP	GRP	Sugarcane
154.49	151.45	151.45	0.00	0.00	0.00	0.00	0.0

Abbreviated 156 Farm Record

Tract 3528 Continued ...

State Conservation	Other Conservation	Effective DCP Cropland	Double Cropped	CRP	MPL	DCP Ag. Rel Activity	SOD
0.00	0.00	151.45	0.00	0.00	0.00	0.00	0.00

DCP Crop Data

Crop Name	Base Acres	CCC-505 CRP Reduction Acres	PLC Yield
Corn	146.50	0.00	140
TOTAL	146.50	0.00	

NOTES

Tract Number : 3529 TRACT 6
Description : Taylor Co Platte 35
FSA Physical Location : IOWATAYLOR
ANSI Physical Location : IOWATAYLOR
BIA Unit Range Number :
HEL Status : HEL field on tract.Conservation system being actively applied
Wetland Status : Wetland determinations not complete
WL Violations : None
Owners : BENNETT B DOUBLEDAY JR
Other Producers : None
Recon ID : None

Tract Land Data

Farm Land	Cropland	DCP Cropland	WBP	EWP	WRP	GRP	Sugarcane
79.89	79.89	79.89	0.00	0.00	0.00	0.00	0.0
State Conservation	Other Conservation	Effective DCP Cropland	Double Cropped	CRP	MPL	DCP Ag. Rel Activity	SOD
0.00	0.00	79.89	0.00	0.00	0.00	0.00	0.00

DCP Crop Data

Crop Name	Base Acres	CCC-505 CRP Reduction Acres	PLC Yield
Corn	38.80	0.00	140
Soybeans	38.30	0.00	45
TOTAL	77.10	0.00	

NOTES

Abbreviated 156 Farm Record

Tract Number : 3530 TRACT 6
Description : Taylor Co Platte 35
FSA Physical Location : IOWATAYLOR
ANSI Physical Location : IOWATAYLOR
BIA Unit Range Number :
HEL Status : HEL field on tract.Conservation system being actively applied
Wetland Status : Wetland determinations not complete
WL Violations : None
Owners : BENNETT B DOUBLEDAY JR
Other Producers : None
Recon ID : None

Tract Land Data

Farm Land	Cropland	DCP Cropland	WBP	EWP	WRP	GRP	Sugarcane
116.25	114.88	114.88	0.00	0.00	0.00	0.00	0.0
State Conservation	Other Conservation	Effective DCP Cropland	Double Cropped	CRP	MPL	DCP Ag. Rel Activity	SOD
0.00	0.00	114.88	0.00	0.00	0.00	0.00	0.00

DCP Crop Data

Crop Name	Base Acres	CCC-505 CRP Reduction Acres	PLC Yield
Corn	56.00	0.00	140
Soybeans	56.30	0.00	45
TOTAL	112.30	0.00	

NOTES

In accordance with Federal civil rights law and U.S. Department of Agriculture (USDA) civil rights regulations and policies, the USDA, its Agencies, offices, and employees, and institutions participating in or administering USDA programs are prohibited from discriminating based on race, color, national origin, religion, sex, gender identity (including gender expression), sexual orientation, disability, age, marital status, family/parental status, income derived from a public assistance program, political beliefs, or reprisal or retaliation for prior civil rights activity, in any program or activity conducted or funded by USDA (not all bases apply to all programs). Remedies and complaint filing deadlines vary by program or incident.

Persons with disabilities who require alternative means of communication for program information (e.g., Braille, large print, audiotope, American Sign Language, etc.) should contact the responsible Agency or USDA's TARGET Center at (202) 720-2600 (voice and TTY) or contact USDA through the Federal Relay Service at (800) 877-8339. Additionally, program information may be made available in languages other than English.

To file a program discrimination complaint, complete the USDA Program Discrimination Complaint Form AD-3027 found online at http://www.ascr.usda.gov/complaint_filing_cust.html and at any USDA office or write a letter addressed to USDA and provide in the letter all of the information requested in the form. To request a copy of the complaint form, call (866) 632-9992. Submit your completed form or letter to USDA by: (1) mail: U.S. Department of Agriculture Office of the Assistant Secretary for Civil Rights 1400 Independence Avenue, SW Washington, D.C. 20250-9410; (2) fax: (202) 690-7442 or (3) e-mail: program.intake@usda.gov. USDA is an equal opportunity provider, employer, and lender.