

# REPORT OF COMMODITIES FARM SUMMARY

Farm Number: 3950 TRACTS 7A8

FARM SUMMARY

DATE: 06/13/2024  
PAGE: 3

Operator Name and Address

Original: SLM  
Revision: SLM  
Cropland: 310.10  
Farmland: 331.28

NOTE: The following statement is made in accordance with the Privacy Act of 1974 (5 USC 552a - as amended). The authority for requesting the information identified on this form is 7 CFR Part 718, the Farm Security and Rural Investment Act of 2002 (Pub L. 107-171), and the Agricultural Act of 2014 (Pub. L. 113-79). The information will be used to collect producer certification of the report of acreage of crops/commodities and land use data which is needed in order to determine producer eligibility to participate in and receive benefits under FSA programs. The information collected on the form may be disclosed to other Federal, State, Local government agencies, Tribal agencies, and nongovernmental entities that have been authorized access to the information by statute or regulation and/or as described in applicable Routine Uses identified in the System of Records Notice for USDA/FSA-2, Farm Records File (Automated) and USDA/FSA-14, Applicant/Borrower. Providing the requested information is voluntary. However, failure to furnish the requested information may result in a denial of the producer's request to participate in and receive benefits under FSA programs. According to the Paperwork Reduction Act of 1995, an agency may not conduct or sponsor, and a person is not required to respond to, a collection of information unless it displays a valid OMB control number. The valid OMB control number for this information collection is 0560-0175. The time required to complete this information collection is estimated to average 30 minutes per response, including the time for reviewing instructions, searching existing data sources, gathering and maintaining the data needed, and completing and reviewing the collection of information. The provisions of criminal and civil fraud, privacy, and other statutes may be applicable to the information provided. RETURN THIS COMPLETED FORM TO YOUR COUNTY FSA OFFICE.

| Planting Period | Crop/Commodity | Variety/Type | Intended Use | Irrigation Practice | Reporting Unit | Reported Quantity | Determined Quantity | Planting Period | Crop/Commodity | Variety/Type | Intended Use | Irrigation Practice | Reporting Unit | Reported Quantity | Determined Quantity |
|-----------------|----------------|--------------|--------------|---------------------|----------------|-------------------|---------------------|-----------------|----------------|--------------|--------------|---------------------|----------------|-------------------|---------------------|
| 01              | MIXFG          | IGS          | LS           | N                   | A              | 9.86              |                     | 01              | CORN           | YEL          | GR           | N                   | A              | 300.24            |                     |

CERTIFICATION: I certify to the best of my knowledge and belief that the acreage of crops/commodities and land uses listed herein are true and correct and that all required crops/commodities and land uses have been reported for the farm as applicable. Absent any different or contrary prior subsequent certification filed by any producer for any crop for which NAP coverage has been purchased, I certify that the applicable crop, type, practice, and intended use is not planted if it is not included on the Report of Commodities for this crop year. The signing of this form gives FSA representatives authorization to enter and inspect crops/commodities and land uses on the above identified land. A signature date (the date the producer signs the FSA-578) will also be captured.

Producer's Signature (By) \_\_\_\_\_ Title/Relationship of Individual Signing in the Representative Capacity \_\_\_\_\_ Date \_\_\_\_\_

In accordance with Federal civil rights law and U.S. Department of Agriculture (USDA) civil rights regulations and policies, the USDA, its Agencies, offices, and employees, and institutions participating in or administering USDA programs are prohibited from discriminating based on race, color, national origin, religion, sex, gender identity (including gender expression), sexual orientation, disability, age, marital status, family/parental status, income derived from a public assistance program, political beliefs, or reprisal or retaliation for prior civil rights activity, in any program or activity conducted or funded by USDA (not all bases apply to all programs). Remedies and complaint filing deadlines vary by program or incident. Persons with disabilities who require alternative means of communication for program information (e.g., Braille, large print, audiotape, American Sign Language, etc.) should contact the responsible Agency or USDA's TARGET Center at (202) 720-2600 (voice and TTY) or contact USDA through the Federal Relay Service at (800) 877-8339. Additionally, program information may be made available in languages other than English. To file a program discrimination complaint, complete the USDA Program Discrimination Complaint Form, AD-3027, found online at [http://www.ascr.usda.gov/complaint\\_filing\\_cust.html](http://www.ascr.usda.gov/complaint_filing_cust.html) and at any USDA office or write a letter addressed to USDA and provide in the letter all of the information requested in the form. To request a copy of the complaint form, call (866) 632-9992. Submit your completed form or letter to USDA by: (1) mail: U.S. Department of Agriculture Office of the Assistant Secretary for Civil Rights 1400 Independence Avenue, SW Washington, D.C. 20250-9410; (2) fax: (202) 690-7442; or (3) email: [program.intake@usda.gov](mailto:program.intake@usda.gov). USDA is an equal opportunity provider, employer, and lender.

Union CO  
CON 300.24

Union, Iowa  
FSA : 578 (09-13-16)  
Farm Number: 3950

# REPORT OF COMMODITIES FARM AND TRACT DETAIL LISTING

Operator Name and Address

PROGRAM YEAR: 2024  
DATE: 06/13/2024  
PAGE: 1  
Original: SLM  
Revision: SLM  
Cropland: 310.10  
Farmland: 331.28

**TRACT 3**

| Tract Number | CLU/Field | Crop/Commodity | Var/Type | Int Use | Act Use | Irr. Pr. | Org Stat | Nat. Sod | C/C Stat | Rpt Unit | Rpt Qty | Det Qty | Crop Land | Field ID   | Official/Measured | Planting Date | Planting Period | End Date                  |
|--------------|-----------|----------------|----------|---------|---------|----------|----------|----------|----------|----------|---------|---------|-----------|------------|-------------------|---------------|-----------------|---------------------------|
| 2487         | 1         | CORN           | YEL      | GR      | N       | N        | C        | N        | I        | A        | 121.42  | Yes     | Yes       | N          | 04/24/2024        | 01            | NAP Unit 2819   | Signature Date            |
|              |           |                |          |         |         |          |          |          |          |          |         |         |           |            |                   |               |                 |                           |
| 2            | MIXFG     | IGS            | LS       | N       | N       | C        | N        | I        | A        | 6.00     | Yes     | Yes     | N         | 04/01/1990 | 01                | CC            | NAP Unit 2053   | Signature Date 07/09/2021 |
|              |           |                |          |         |         |          |          |          |          |          |         |         |           |            |                   |               |                 |                           |

### Tract 2487 Summary

| PP Cr/Ce  | Var/Type | Int Use | Irr Pr | Rpt Unit | Rpt Qty | PP Cr/Ce | Var/Type | Int Use | Irr Pr | Rpt Unit | Rpt Qty          | PP Cr/Ce | Var/Type                       | Int Use | Irr Pr | Rpt Unit | Rpt Qty |  |
|---|----------|---------|--------|----------|---------|----------|----------|---------|--------|----------|------------------|----------|--------------------------------|---------|--------|----------|---------|--|
| 01 MIXFG  | IGS      | LS      | N      | A        | 6.00    | 01 CORN  | YEL      | GR      | N      | A        | 121.42           |          |                                |         |        |          |         |  |
| Photo Number/Legal Description: Douglas 26 -72-31 |          |         |        |          |         |          |          |         |        |          | Difference: 0.00 |          | Reported on Non-Cropland: 0.00 |         |        |          |         |  |
| Cropland: 127.42                                  |          |         |        |          |         |          |          |         |        |          | Difference: 0.00 |          | Reported on Cropland: 127.42   |         |        |          |         |  |

**TRACT 1**

|      |       |      |     |    |   |   |   |   |   |       |     |     |   |            |    |               |                |   |
|------|-------|------|-----|----|---|---|---|---|---|-------|-----|-----|---|------------|----|---------------|----------------|---|
| 3156 | 1     | CORN | YEL | GR | N | C | N | I | A | 84.33 | Yes | Yes | N | 04/23/2024 | 01 | NAP Unit 2819 | Signature Date |   |
|      |       |      |     |    |   |   |   |   |   |       |     |     |   |            |    |               |                | Share 20.00 FSA Physical Location Union, Iowa X<br>50.00 Union, Iowa X<br>30.00 Union, Iowa |
| 2    | MIXFG | IGS  | LS  | N  | N | C | N | I | A | 0.21  | Yes | Yes | N | 04/01/1990 | 01 | CC            | NAP Unit 2053  | Signature Date 05/20/2020   |
|      |       |      |     |    |   |   |   |   |   |       |     |     |   |            |    |               |                |   |
| 3    | MIXFG | IGS  | LS  | N  | N | C | N | I | A | 0.28  | Yes | Yes | N | 04/01/1990 | 01 | CC            | NAP Unit 2053  | Signature Date 05/20/2020   |
|      |       |      |     |    |   |   |   |   |   |       |     |     |   |            |    |               |                |   |
| 5    | CORN  | YEL  | GR  | N  | N | C | N | I | A | 3.84  | Yes | Yes | N | 04/23/2024 | 01 | NAP Unit 2819 | Signature Date |   |
|      |       |      |     |    |   |   |   |   |   |       |     |     |   |            |    |               |                | Share 20.00 FSA Physical Location Union, Iowa X<br>50.00 Union, Iowa X<br>30.00 Union, Iowa |

# REPORT OF COMMODITIES FARM AND TRACT DETAIL LISTING

| Tract Number   | CLU/Field | Crop/Commodity | Var/Type | Int Use  | Act Use | Int. Pr. | Org Stat | Nat. Sod | C/C Stat | Rpt Unit                            | Rpt Qty | Det Qty  | Crop Land | Field ID | Official/Measured       | Planting Date | Planting Period | End Date |  |
|--|-----------|----------------|----------|----------|---------|----------|----------|----------|----------|-------------------------------------|---------|----------|-----------|----------|-------------------------|---------------|-----------------|----------|--|
| <p>Producer</p> <p>Share 50.00 FSA Physical Location Union, Iowa</p>   |           |                |          |          |         |          |          |          |          |                                     |         |          |           |          |                         |               |                 |          |  |
| 3156   | 6         | MIXFG          | IGS      | LS       |         | N        | C        | N        | I        | A                                   | 2.52    |          | Yes       |          | N                       | 04/07/1990    | 01              | CC       |  |
| <p>Share 50.00 FSA Physical Location Union, Iowa</p>   |           |                |          |          |         |          |          |          |          |                                     |         |          |           |          |                         |               |                 |          |  |
| <p>Producer</p> <p>Share 50.00 FSA Physical Location Union, Iowa</p>   |           |                |          |          |         |          |          |          |          |                                     |         |          |           |          |                         |               |                 |          |  |
| 7  |           | MIXFG          | IGS      | LS       |         | N        | C        | N        | I        | A                                   | 0.85    |          | Yes       |          | N                       | 04/01/1990    | 01              | CC       |  |
| <p>Share 50.00 FSA Physical Location Union, Iowa</p>   |           |                |          |          |         |          |          |          |          |                                     |         |          |           |          |                         |               |                 |          |  |
| <p>Producer</p> <p>Share 20.00 FSA Physical Location Union, Iowa x</p> <p>50.00 Union, Iowa</p> <p>30.00 Union, Iowa</p> |           |                |          |          |         |          |          |          |          |                                     |         |          |           |          |                         |               |                 |          |  |
| 17   |           | CORN           | YEL      | GR       |         | N        | C        | N        | I        | A                                   | 90.65   |          | Yes       |          | N                       | 04/23/2024    | 01              |          |  |
| <p>Share 20.00 FSA Physical Location Union, Iowa x</p> <p>50.00 Union, Iowa</p> <p>30.00 Union, Iowa</p>                 |           |                |          |          |         |          |          |          |          |                                     |         |          |           |          |                         |               |                 |          |  |
| <p>NAP Unit 2819 Signature Date</p>  |           |                |          |          |         |          |          |          |          |                                     |         |          |           |          |                         |               |                 |          |  |
| <p>Tract 3156 Summary</p>  |           |                |          |          |         |          |          |          |          |                                     |         |          |           |          |                         |               |                 |          |  |
| PP Cr/Ca   | Var/Type  | Int Use        | Int Pr   | Rpt Unit | Rpt Qty | PP Cr/Ca | Var/Type | Int Use  | Int Pr   | Rpt Unit                            | Rpt Qty | PP Cr/Ca | Var/Type  | Int Use  | Int Pr                  | Rpt Unit      | Rpt Qty         |          |  |
| 01 MIXFG   | IGS       | LS             | N        | A        | 3.86    | 01 CORN  | YEL      | GR       | N        | A                                   | 178.82  |          |           |          |                         |               |                 |          |  |
| <p>Photo Number/Legal Description: Douglas 26</p>  |           |                |          |          |         |          |          |          |          |                                     |         |          |           |          |                         |               |                 |          |  |
| <p>Cropland: 182.68</p>  |           |                |          |          |         |          |          |          |          | <p>Reported on Cropland: 182.68</p> |         |          |           |          | <p>Difference: 0.00</p> |               |                 |          |  |
| <p>Reported on Non-Cropland: 0.00</p>  |           |                |          |          |         |          |          |          |          |                                     |         |          |           |          |                         |               |                 |          |  |

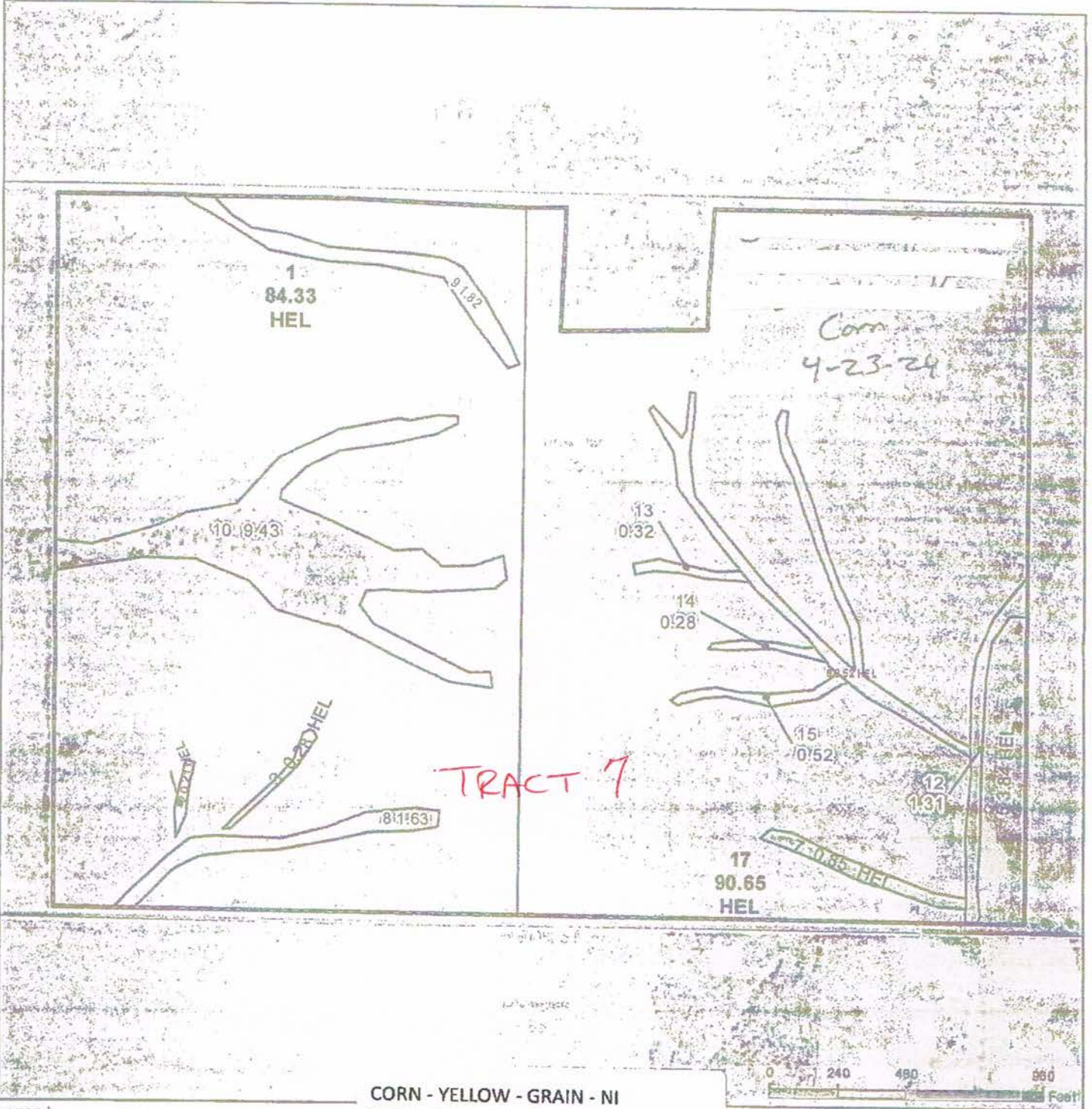

- Legend**
- Wetland Determination Identifiers
  - Cropland
  - Tract Boundary
  - Iowa Roads
  - Restricted Use
  - Limited Restrictions
  - Exempt from Conservation
  - Compliance Provisions

CORN - YELLOW - GRAIN - NI  
 SOYA - COMMON - GRAIN - NI

Tract Cropland Total: 182.68 acres

2023 Program Year  
 Map Created August 23, 2023

Farm 3950  
 Tract 3156

United States Department of Agriculture (USDA) Farm Service Agency (FSA) maps are for FSA Program administration only. This map does not represent a legal survey or reflect actual ownership; rather it depicts the information provided directly from the producer and/or National Agricultural Imagery Program (NAIP) imagery. The producer accepts the data 'as is' and assumes all risks associated with its use. USDA-FSA assumes no responsibility for actual or consequential damage incurred as a result of any user's reliance on this data outside FSA Programs. Wetland identifiers do not represent the size, shape, or specific determination of the area. Refer to your original determination (CPA-026 and attached maps) for exact boundaries and determinations or contact USDA Natural Resources Conservation Service (NRCS).

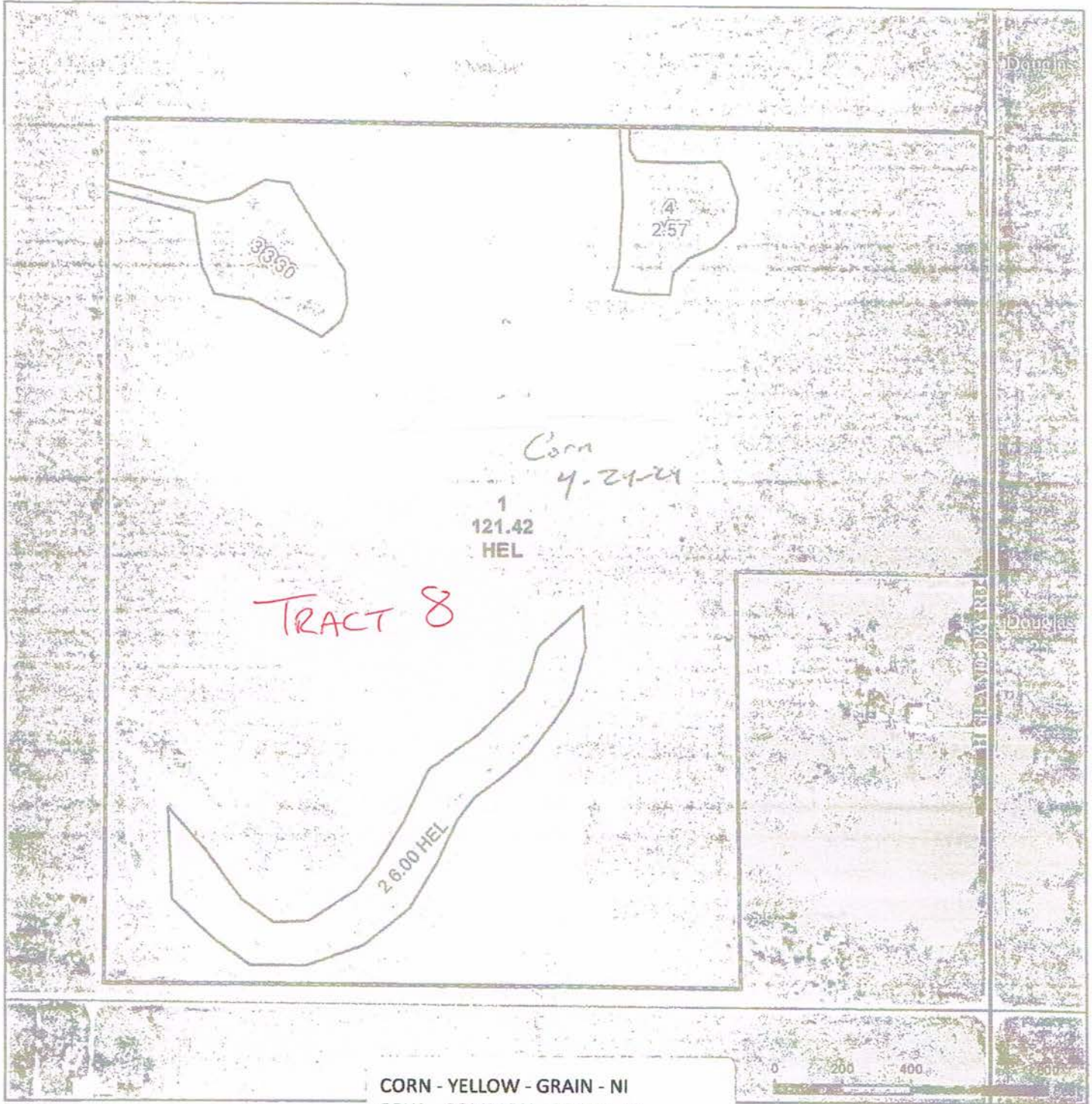

CORN - YELLOW - GRAIN - NI  
 SOYA - COMMON - GRAIN - NI

2023 Program Year

Map Created August 23, 2023

Farm 3950

Tract 2487

Tract Cropland Total: 127.42 acres

- Legend**
- Wetland Determination Identifier
  - CPA
  - Iowa PLSS
  - Cropland
  - Tract Boundary
  - Iowa Roads
  - Restricted Use
  - Limited Restrictions
  - Exempt from Conservation Compliance Provisions

United States Department of Agriculture (USDA) Farm Service Agency (FSA) maps are for FSA Program administration only. This map does not represent a legal survey or reflect actual ownership; rather it depicts the information provided directly from the producer and/or National Agricultural Imagery Program (NAIP) imagery. The producer accepts the data 'as is' and assumes all risks associated with its use. USDA-FSA assumes no responsibility for actual or consequential damage incurred as a result of any user's reliance on this data outside FSA Programs. Wetland Identifiers do not represent the size, shape, or specific determination of the area. Refer to your original determination (CPA-026 and attached maps) for exact boundaries and determinations or contact USDA Natural Resources Conservation Service (NRCS).

**Abbreviated 156 Farm Record**

**TRACTS 7+8**

Operator Name :  
CRP Contract Number(s) : None  
Recon ID : 19-175-2019-4  
Transferred From : None  
ARCPLC G/IF Eligibility : Eligible

**Farm Land Data**

| Farmland           | Cropland           | DCP Cropland           | WBP            | EWP  | WRP  | GRP  | Sugarcane            | Farm Status | Number Of Tracts |
|--------------------|--------------------|------------------------|----------------|------|------|------|----------------------|-------------|------------------|
| 331.28             | 310.10             | 310.10                 | 0.00           | 0.00 | 0.00 | 0.00 | 0.0                  | Active      | 2                |
| State Conservation | Other Conservation | Effective DCP Cropland | Double Cropped |      | CRP  | MPL  | DCP Ag.Rel. Activity | SOD         |                  |
| 0.00               | 0.00               | 310.10                 | 0.00           |      | 0.00 | 0.00 | 0.00                 | 0.00        |                  |

**Crop Election Choice**

| ARC Individual | ARC County | Price Loss Coverage |
|----------------|------------|---------------------|
| None           | None       | CORN, SOYBN         |

**DCP Crop Data**

| Crop Name    | Base Acres    | CCC-505 CRP Reduction Acres | PLC Yield | HIP |
|--------------|---------------|-----------------------------|-----------|-----|
| Corn         | 216.87        | 0.00                        | 117       |     |
| Soybeans     | 87.94         | 0.00                        | 39        |     |
| <b>TOTAL</b> | <b>304.81</b> | <b>0.00</b>                 |           |     |

**NOTES**

|  |
|--|
|  |
|--|

Tract Number : **2487 TRACT 8**  
 Description : Douglas 26  
 FSA Physical Location : IOWA/UNION  
 ANSI Physical Location : IOWA/UNION  
 BIA Unit Range Number :  
 HEL Status : HEL field on tract.Conservation system being actively applied  
 Wetland Status : Wetland determinations not complete  
 WL Violations : None  
 Owners : BENNETT B DOUBLEDAY JR  
 Other Producers : None  
 Recon ID : None

**Tract Land Data**

| Farm Land | Cropland | DCP Cropland | WBP  | EWP  | WRP  | GRP  | Sugarcane |
|-----------|----------|--------------|------|------|------|------|-----------|
| 133.29    | 127.42   | 127.42       | 0.00 | 0.00 | 0.00 | 0.00 | 0.0       |

**Abbreviated 156 Farm Record**

**Tract 2487 Continued ...**

| State Conservation | Other Conservation | Effective DCP Cropland | Double Cropped | CRP  | MPL  | DCP Ag. Rel Activity | SOD  |
|--------------------|--------------------|------------------------|----------------|------|------|----------------------|------|
| 0.00               | 0.00               | 127.42                 | 0.00           | 0.00 | 0.00 | 0.00                 | 0.00 |

**DCP Crop Data**

| Crop Name    | Base Acres    | CCC-505 CRP Reduction Acres | PLC Yield |
|--------------|---------------|-----------------------------|-----------|
| Corn         | 87.00         | 0.00                        | 117       |
| Soybeans     | 40.40         | 0.00                        | 39        |
| <b>TOTAL</b> | <b>127.40</b> | <b>0.00</b>                 |           |

**NOTES**

**Tract Number** : 3156 *TRACT 7*  
**Description** : Douglas 26  
**FSA Physical Location** : IOWA/UNION  
**ANSI Physical Location** : IOWA/UNION  
**BIA Unit Range Number** :  
**HEL Status** : HEL field on tract. Conservation system being actively applied  
**Wetland Status** : Wetland determinations not complete  
**WL Violations** : None  
**Owners** : BENNETT B DOUBLEDAY JR  
**Other Producers** : None  
**Recon ID** : 19-175-2019-3

**Tract Land Data**

| Farm Land          | Cropland           | DCP Cropland           | WBP            | EWP  | WRP  | GRP                  | Sugarcane |
|--------------------|--------------------|------------------------|----------------|------|------|----------------------|-----------|
| 197.99             | 182.68             | 182.68                 | 0.00           | 0.00 | 0.00 | 0.00                 | 0.0       |
| State Conservation | Other Conservation | Effective DCP Cropland | Double Cropped | CRP  | MPL  | DCP Ag. Rel Activity | SOD       |
| 0.00               | 0.00               | 182.68                 | 0.00           | 0.00 | 0.00 | 0.00                 | 0.00      |

**DCP Crop Data**

| Crop Name    | Base Acres    | CCC-505 CRP Reduction Acres | PLC Yield |
|--------------|---------------|-----------------------------|-----------|
| Corn         | 129.87        | 0.00                        | 117       |
| Soybeans     | 47.54         | 0.00                        | 39        |
| <b>TOTAL</b> | <b>177.41</b> | <b>0.00</b>                 |           |

**NOTES**

IOWA  
UNION  
Form: FSA-156EZ

 United States Department of Agriculture  
Farm Service Agency

FARM : 3950  
Prepared : 3/7/24 7:53 AM CST  
Crop Year : 2024

Abbreviated 156 Farm Record

*In accordance with Federal civil rights law and U.S. Department of Agriculture (USDA) civil rights regulations and policies, the USDA, its Agencies, offices, and employees, and institutions participating in or administering USDA programs are prohibited from discriminating based on race, color, national origin, religion, sex, gender identity (including gender expression), sexual orientation, disability, age, marital status, family/parental status, income derived from a public assistance program, political beliefs, or reprisal or retaliation for prior civil rights activity, in any program or activity conducted or funded by USDA (not all bases apply to all programs). Remedies and complaint filing deadlines vary by program or incident.*

*Persons with disabilities who require alternative means of communication for program information (e.g., Braille, large print, audiotape, American Sign Language, etc.) should contact the responsible Agency or USDA's TARGET Center at (202) 720-2600 (voice and TTY) or contact USDA through the Federal Relay Service at (800) 877-8339. Additionally, program information may be made available in languages other than English.*

*To file a program discrimination complaint, complete the USDA Program Discrimination Complaint Form, AD-3027, found online at [http://www.nrc.usda.gov/comp/ajnt\\_filing\\_cust.html](http://www.nrc.usda.gov/comp/ajnt_filing_cust.html) and at any USDA office or write a letter addressed to USDA and provide in the letter all of the information requested in the form. To request a copy of the complaint form, call (866) 632-9992. Submit your completed form or letter to USDA by: (1) mail, U.S. Department of Agriculture Office of the Assistant Secretary for Civil Rights 1400 Independence Avenue, SW Washington, D.C. 20250-9410; (2) fax: (202) 690-7442; or (3) e-mail [program\\_intake@usda.gov](mailto:program_intake@usda.gov). USDA is an equal opportunity provider, employer, and lender.*